IRMA L. ENGLER

GEN

ALLEN COUNTY PUBLIC LIBRARY
3 1833 01565 6421

Gc 977.5 Un4b 1932
University of Wisconsin.
The Badger

V

COPYRIGHT
1931
JACK THOMPSON
EDITOR-IN-CHIEF
GERHARD BECKER
BUSINESS MANAGER

Allen County Public Library
Ft. Wayne, Indiana

THE BADGER 1932

VOLUME FORTY-SIX

PUBLISHED BY THE JUNIOR CLASS OF THE UNIVERSITY OF WISCONSIN

F O R E W O R D

A great University such as ours, graduating as it does more than a thousand students each year, builds up a great family of alumni. Armed with lessons which the University has taught them, these sons and daughters, in every field of work throughout the world, carry on the work of their Alma Mater. Coupled with these sons and daughters, are those professors and instructors whose daily work fittingly makes them adopted members of the great Wisconsin family. ◆ ◆ ◆ In selecting the following individuals as Famous Badgers and choosing persons who as representatives of various walks of life are fitted to represent various sections of this book, we have not intended to set them out as greater than others. We present them as representatives of that whole great family who as alumni or servants of the University have served or are still serving their Alma Mater. ◆ ◆ ◆ To all of these Famous Badgers, we dedicate this 1932 Badger.

BORIS RIEDEL

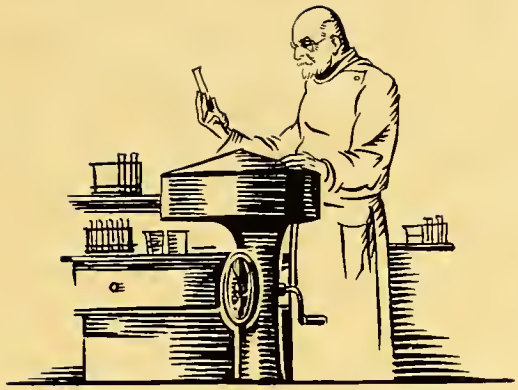

STEPHEN MOULTON BABCOCK

The ultimate purpose of science always has been to raise man's standard of living and to relieve human labor. But seldom in this materialistic world do we find even a scientist willing to turn the results of long searching over to mankind without the slightest remuneration. ◆ ◆ ◆ When Stephen Moulton Babcock came to the University a young man, the dairy world demanded a simple test to show the butterfat content of milk, so that quality, not quantity would determine the price. He went to his laboratory and his test tubes, and finally in his simple manner was able to say to Dean Henry, "Well, I have it at last." He patented the test but declared, "This patent shall be given to the world for anyone to use without payment or hindrance of any kind." ◆ ◆ ◆ Because this example of service so typifies the ideal upon which this University is founded, we list Dr. Stephen Moulton Babcock among our famous Badgers.

Boris Riebel

CHARLES AUGUSTUS LINDBERGH

It is with new significance that of late Charles Augustus Lindbergh has been honored. The world always worships the hero of a spectacular deed, but it quickly turns that worship into criticism unless heroism is enforced by a character sound enough to accept it. ◆ ◆ ◆ When a hero refuses to capitalize on popular acclaim, but turns personal worship into energy to develop a new industry; when he gives his own technical efficiency, enhanced by experience and accomplishment, into the vocation which has called his spirit; and when he wears his honors with a simple grace and dignity, he attests himself a man. ◆ ◆ ◆ This combination of qualities depicts true leadership, and because of these qualities, the University of Wisconsin recalled Charles Augustus Lindbergh to confer upon him the degree of Doctor of Laws. Because of these same qualities we here list him among our famous Badgers.

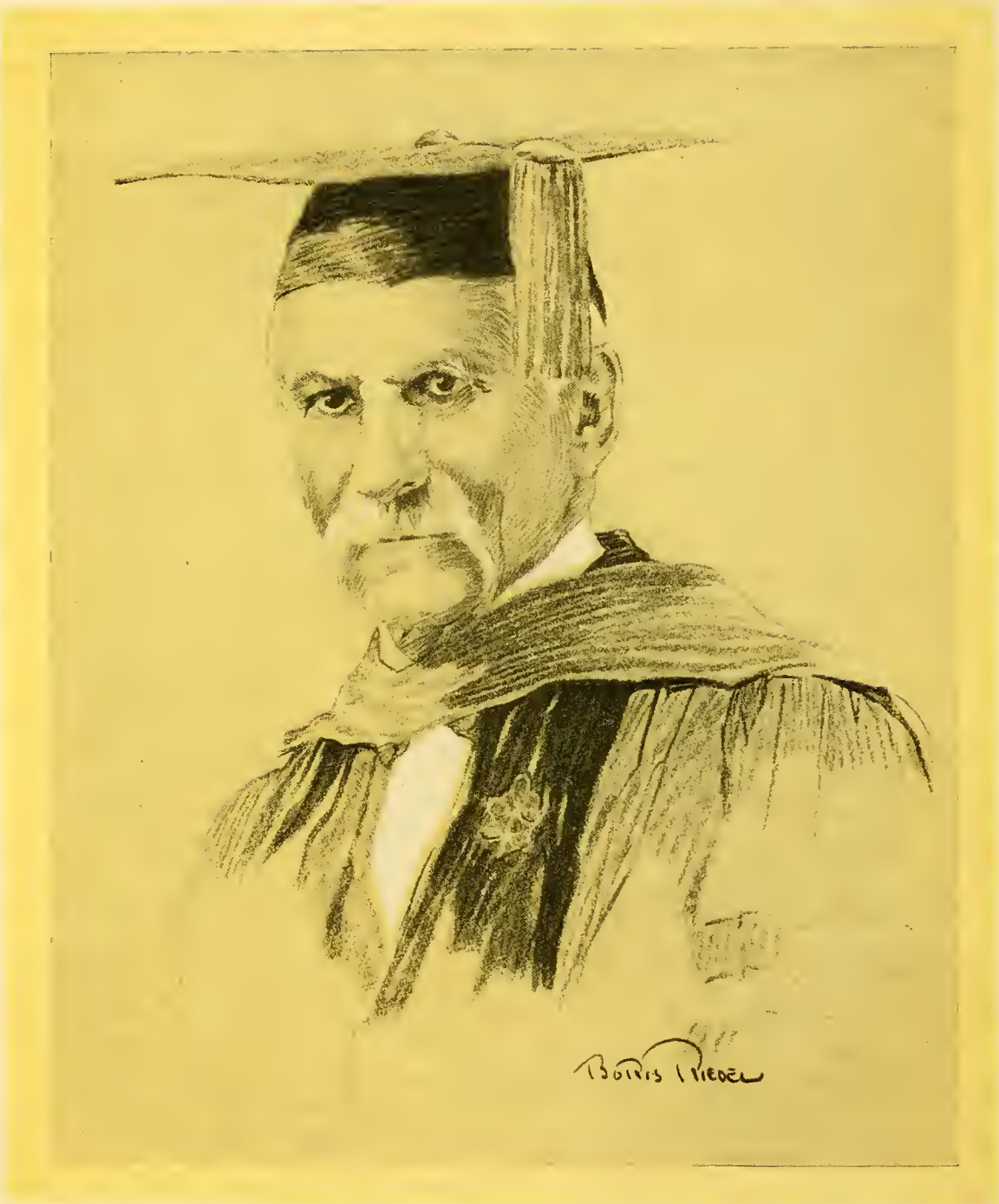
BORIS PRIEDEL

EDWARD ASAHEL BIRGE

There is a satisfaction arising from a lifetime of productive work which saturates a whole personality. To an individual who has found such satisfaction, age is nothing but an indication of the passage of well-filled years. ◆ ◆ ◆ Edward Asahel Birge, successively instructor, professor, dean, president, and President-Emeritus, has served the University through 55 long years. Now, when relieved of the daily grind of classes and administrative work, instead of turning to retirement, he is happily at work on the gigantic task of studying the lakes of Wisconsin for the State Geological and Natural History Survey. ◆ ◆ ◆ To see this scholar, white-haired but still happy at work, is an inspiration to any student or associate. It is because he has given a life time of service to the University, and because his work has the inspirational quality of a great scholar that we here list Edward Asahel Birge on our roster of famous Badgers.

BERTHA PIEDEL

CARL BEN EIELSON

The life of a pioneer is a sacrifice of self in the interest of posterity. The death of Carl Ben Eielson, met in the wastes of Siberia while on an errand of mercy to an icebound whaling ship, is characteristic of this modern pioneer. * * * Possessed of marked ability as a flyer, Carl Ben Eielson might have climbed high in commercial aviation in the United States. But he preferred to devote his life work to reducing the great stretches of distance in the North. His flight into the Arctic with Sir Hubert Wilkins alone would have assured him a place in aviation history, but his part in the opening of the Alaskan airways will be more enduring. * * * This pioneering spirit, personified in him, always has been characteristic of the State of Wisconsin and her University. With the trust that this spirit will endure, we number Carl Ben Eielson with our famous Badgers.

THE CAMPUS

From the top of the hill on the north side of Mendota I gained a last wistful lingering view of the beautiful university grounds and buildings where I had spent so many hungry and happy and hopeful days. There with streaming eyes I bade my blessed Alma Mater farewell.

JOHN MUIR

With beating heart and streaming
eyes, even now
I call the phantoms of a thousand
hours
Each from his voiceless grove.

PERCY BYSSHE SHELLEY

Could I find a place to be alone
with heaven,
I would speak my heart out.

GEORGE MEREDITH

They dreamt not of a perishable home
Who thus could build.

WILLIAM WORDSWORTH

Twilight and evening bell,
And after that the dark!

ALFRED, LORD TENNYSON

I live not in myself, but I become
Portion of that around me.

George Gordon, Lord Byron

And here were forests ancient as
the hills,
Enfolding sunny spots of greenery.

SAMUEL COLERIDGE

Through the gathering darkness arise
The chapel walls.

MATHEW ARNOLD

Now fades the glimmering landscape on the sight,
And all the air a solemn stillness holds.

THOMAS GRAY

ADMINISTRATION

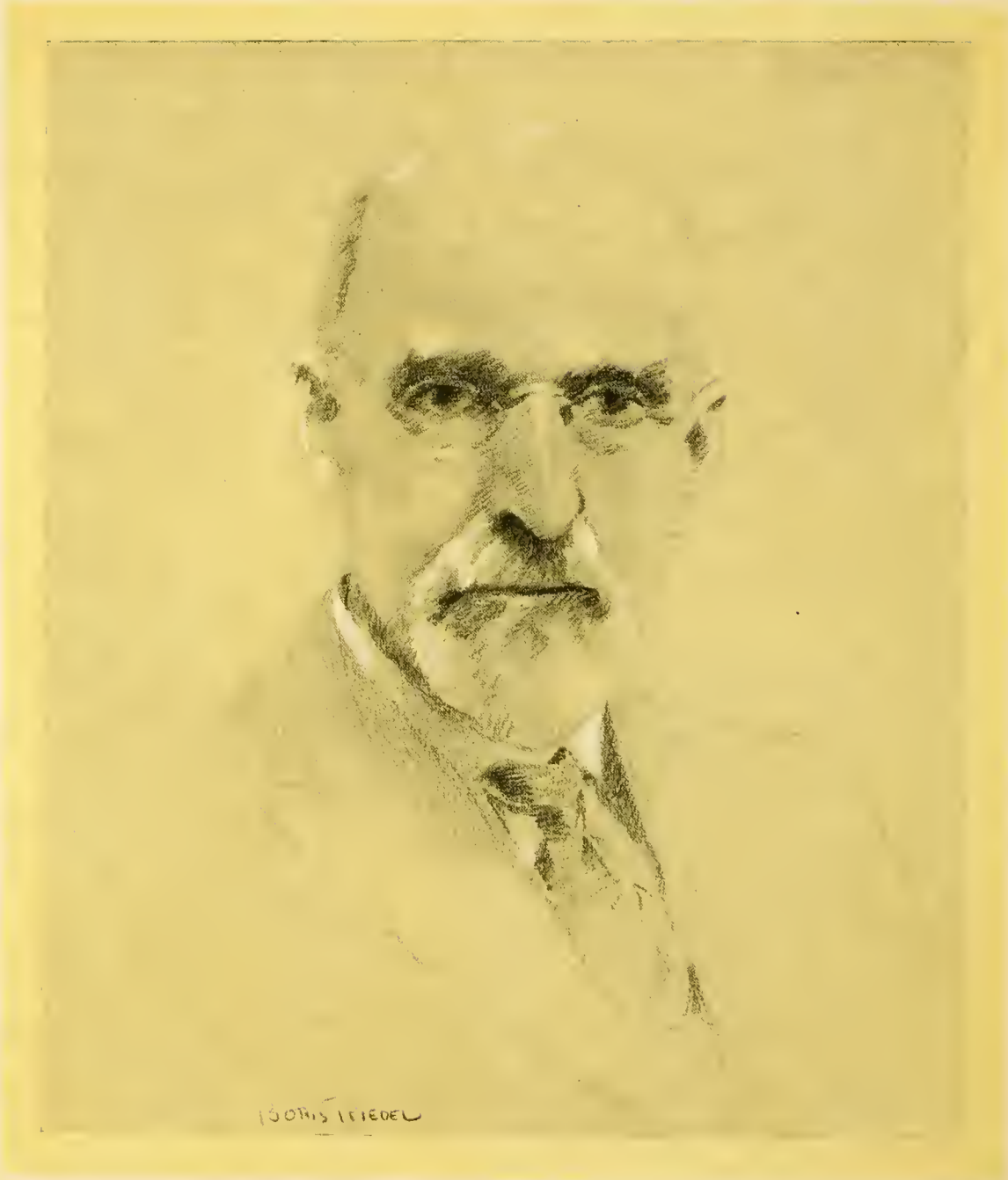
LOUIS FRIEDEL

CHARLES RICHARD VAN HISE

It has been said that institutions are but lengthened shadows of men. This adage certainly finds fitting truth in the history of the University of Wisconsin from 1904 to 1918, those years when Charles Richard Van Hise, already world famous as geologist, served as president. ◈ ◈ ◈ One who knew Charles Richard Van Hise has said that largeness, energy, and directness best characterized him and, in turn, characterized the development of the University under his administration. With the mind of a scientist, familiar with attacking basic problems, and with a freshness of energy which he brought direct from Nature, he turned the forces of the University to direct problems of service. ◈ ◈ ◈ It is because of this fresh, creative energy which permeated the era of his administration and which still carries through to our day, that we dedicate this administration section to Charles Richard Van Hise.

President Glenn Frank

IN twelfth century France there lived a great and gifted teacher, Peter Abelard, who tried to run away from the world by going into a desert place where he built for himself a hermit's cabin of stubble and reeds. Here was a teacher running away from teaching. But he was a *great* teacher! And when the secret of his hiding place became known, students flocked to him by the thousands from Paris, and covered the desert around him with tents and huts erected by their own hands.

Here was an ideal educational building program, flowering naturally from the creative genius of a great educator. Certainly the most important part of a university is not its buildings. A great university cannot be created by the activities of real estate promoters, the achievements of architects, and the artistry of landscape gardeners. The buildings and equipment of a university are but the tools of its spirit. It were better to have creative educational processes going on in ramshackle buildings than to have many and magnificent buildings in which, as in a tomb, the spirit of creative education lay sterile and dead.

My toast, then, to a Badger that seeks to stress the central significance of great minds and of great men in the life of the University of Wisconsin!

Glenn Frank

WATERS

BERGER

MEAD

ULLSBERGER

SCHMIDTMAN

BACKUS

CLAUSEN

WILKIE

RICHARDSON

GUNDERSEN

CALLAHAN

SHOLTS

EIMON

DREXLER

RUNGE

Regents of the University

GLENN FRANK . . . . . *President of the University, ex-officio*
JOHN CALLAHAN, *State Superintendent of Public Instruction, ex-officio*

Officers of the Regents

BEN F. FAAST . . . . . *President*
MISS E. A. WATERS . . . . . *Vice-President*
SOLOMON LEVITAN, State Treasurer . . . *ex-officio Treasurer*
JAMES D. PHILLIPS . . . . . *Business Manager*
MAURICE E. MCCAFFREY . . . . . *Secretary*

			Term Expires
State-at-Large	—CARL DREXLER	Menasha	1936
State-at-Large	—DR. GUNNAR GUNDERSEN	La Crosse	1937
State-at-Large	—JOHN C. SCHMIDTMAN	Manitowoc	1932
State-at-Large	—ARTHUR SHOLTS	Oregon	1935
First District	—VICTOR RICHARDSON	Janesville	1931
Second District	—FRED H. CLAUSEN	Horicon	1936
Third District	—HAROLD M. WILKIE	Madison	1937
Fourth District	—MRS. META BERGER	Milwaukee	1934
Fifth District	—JUDGE A. C. BACKUS	Milwaukee	1933
Sixth District	—MISS ELIZABETH WATERS	Fond du Lac	1933
Seventh District	—MRS. CLARA T. RUNGE	Baraboo	1932
Eighth District	—GEORGE W. MEAD	Wisconsin Rapids	1934
Ninth District	—HERMAN W. ULLSBERGER	Sturgeon Bay	1936
Tenth District	—BEN F. FAAST	Eau Claire	1932
Eleventh District	—PETER EIMON	Superior	1935

BEN F. FAAST
President

The Capitol from the "Hill"

The Board of Visitors

	Term Expires
Appointed by the Regents	
George P. Hamprecht, Madison	1931
Loyal Durand, Milwaukee	1932
Harry W. Kircher, Sheboygan	1933
Mrs. Charles R. Carpenter, Madison	1934
Appointed by the Alumni	
Charles L. Byron, Chicago	1931
B. E. McCormick, Madison	1932
Mrs. Lucy M. Johnson, Madison	1933
B. A. Kiekhofer, Milwaukee	1934
Appointed by the Governor	
Dr. W. C. Sullivan, Kaukauna	1930
Mrs. Hattie C. Tegtmeyer, Milwaukee	1931
Mrs. Allan Classon, Oconto	1932
Carl J. Hesgard, Orfordville	1933

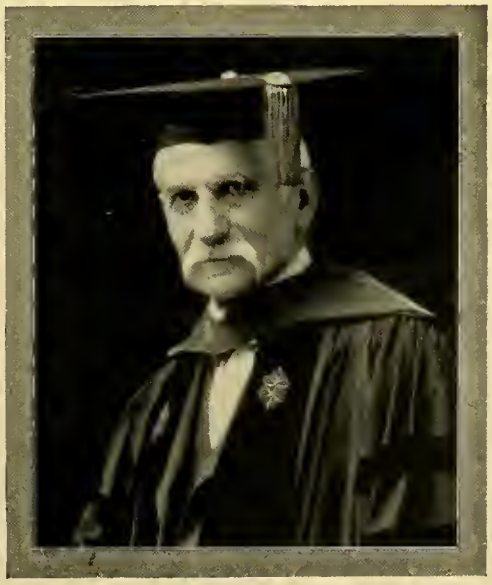

Edward A. Birge, *President Emeritus*

SCOTT H. GOODNIGHT
Dean of Men

F. LOUISE NARDIN
Dean of Women

Deans of Men and Women

THE current academic year, the events of which are chronicled in this volume of the Badger, has brought with it a revision of the college curriculum. The Faculty has loosened up some old requirements, e. g., with regard to foreign language study, and has tightened up others, such as requiring aptitude tests, comprehensive examinations and a higher scholastic rating for passing from the sophomore to the junior year. On the whole, the effect is to liberalize further and to place a higher premium upon independent study and good work, and to penalize more heavily laziness and frivolity. We hope these changes may make for improved educational facilities for future students at Wisconsin.

Increased facilities are usually accompanied by increased distractions, and those who have not the ambition and the will power to succeed under present conditions will find themselves equally handicapped under the new. You are completing your Junior year in this University. You have proven your ability to carry college work successfully. You now have a little more than a year ahead of you in which to demonstrate completely your fitness to receive the degree which the Faculty is seeking to protect for you by raising standards. May you finish the job in a manner that will be a life-long satisfaction to you and that will prepare you for a real place in the work of the world, regardless of the set of scholastic requirements which happens to prevail while you are here.

IT is a happy day when the experience one has been accumulating can become the basis of a program.

Year after year, from interviews on low scholarship or other difficult student adjustments, testimony has been piling up in the office of the dean of women showing that in ideal college housing, each girl would have a nook to which she had undivided right and where she could be complete master of time for study and for sleep. When the builders of Langdon and Ann Emery Halls began thinking of these dormitories for women, they invited us to use our experience and make suggestions. We pointed out this fundamental requirement of college housing. The builders gladly took the suggestion, often forgotten by architects who make beautiful exteriors and charming social rooms, and in these new Halls three hundred women now have the "room of her own" which Virginia Woolf has wittily made a *sine qua non* for woman's achievements and a symbol of fair provision for her needs. So we move on slowly toward our ideal. When the daughters of the class of 1931 arrive at Wisconsin, we hope each will find here all things necessary for the fullest development of her powers, including the "room of her own."

S. H. Goodnight.

F. Louise Nardin

The Bureau of Guidance and Records

IN a large modern university there is a pressing need for the centralization of an increasingly complex records situation. The records of the Registrar's Office and of other offices in the University are of very great value when full use is made of them for purposes of study and research. The Bureau of Guidance and Records seeks to develop such a circumstance as will economically organize and centralize records, rendering them available to the various departments of the University as they are desired for study, research, or service purposes.

The relation of an institution of higher learning to the secondary schools is of fundamental significance. Problems common to both institutions are many and significant. The Bureau is created to assist in establishing that relationship between these institutions which will result in a co-operative program of guidance. Such a program aims to give impetus in the high schools to a study of individual aptitudes and interests of pupils, to bring to high school students and parents in the early years of the student's career some very definite realization of the predictive effect of secondary school work as it touches upon failure or success in college life.

The co-operation of the secondary school principal will make it possible for the University to establish a more effective counseling and guidance program. The Bureau of Guidance plans on securing from high schools such information concerning the interests, special abilities, and aptitudes of matriculating students that there may be a more careful planning of University work and a more effective adjustment of the student to university life and situations.

The student within the University, as he elects and pursues his course, will be served by the Bureau. Such service will consist in an attempt to supply students information that will enable them to know what definite careers and activities university courses prepare for; this service will provide for students such an analysis of occupations and information with reference to occupations that it will be possible for the interested student to make more intelligent decisions during his student career, guiding himself with a more specific aim during his university course.

The staff of the Bureau consists of:

F. O. HOLT . . . . . *Executive Director*
V. A. C. HENMON . . . . . *Educational Guidance Director*
A. H. EDGERTON . . . . . *Vocational Guidance Director*

CHARLES A SMITH
Secretary of the Faculty

F. O HOLT
Registrar and Director of the Bureau of Guidance and Records

JAMES D. PHILLIPS
Business Manager of the University

Agricultural Hall

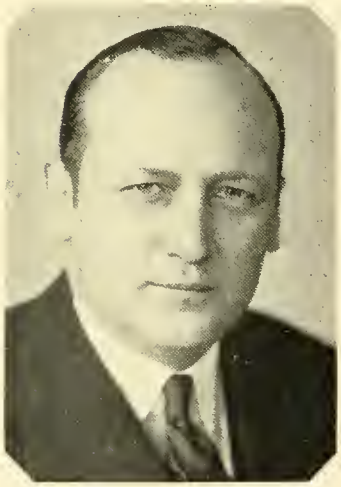

CHRIS L. CHRISTENSEN
Dean

College of Agriculture

WHEN farming was primarily the production of foods and fibers for home consumption, the qualifications of the agricultural leader were comparatively simple. Today, with our system of farm production for the market, coupled with the complex problems of international exchange in agricultural commodities, and in the face of world wide economic readjustments, the successful leader in agriculture must be equipped with vastly greater personal resources than were necessary even a score of years ago. To prepare young men for this leadership is a responsibility rightly resting with the College of Agriculture.

Courses in agriculture are constantly undergoing alteration to meet the ever changing conditions of the industry. The latest findings in science are being placed at the student's disposal.

The four-year course in the College of Agriculture gives the student a thorough ground work in the general sciences, languages, mathematics, economics, and the social sciences, thus supplying an understanding of the fundamental scientific, social, and economic principles underlying America's agricultural industry. Opportunity is also provided for obtaining a working knowledge of correlated technical subjects in the student's chosen field of endeavor. Sixteen departments offer specialized courses designed to fit the student for leadership, in practical and managerial work in research, teaching, or commercial positions.

Chris L. Christensen

Hiram Smith Hall

Home Economics Building

Home Economics

TRAINING in home economics today calls for a liberal general education which makes for a keen analysis of situations, the fundamentals of education courses, especially child psychology and child training, and a study of research data on which wise knowledge of consumption may be based. The techniques of the arts of clothing, of the house beautiful, of the food-adequate are based on this wider understanding of human needs which research in applied psychology, applied arts, applied physics, applied chemistry of nutrition developed by the research student under state government and private grants have been made possible. While home making training today is a learned profession of vital need in the conservation of the national life, woman finds in this modern education the widest possibilities for an independent earning career before home making comes to enrich her life.

Abby L. Marlatt

ABBY L. MARLATT
Director

Henry Quadrangle

Sterling Hall

CHESTER LLOYD JONES
Director

School of Commerce

THE growing importance of commerce in a nation like our own hardly needs to be demonstrated, but even we who live in a generation when the United States has made such remarkable advance in the use of its resources often do not appreciate how rapid the progress has been. Within the past generation the annual value of farm products has increased from seven to thirteen billion dollars and that of the products of our factories in the same period has risen from eleven billion to over sixty billion dollars.

Understanding of the great and rapidly changing influences which control the production and distribution of these material goods and of the human problems which activities connected with them involve is part of the equipment of those who devote their lives to work in the economic activities of their country.

To supply this foundation so that its graduates may play an active part in the economic development of the state and nation is the purpose of the School of Commerce.

Chester Lloyd Jones.

Chemistry Building
From Lathrop Hall

The Engineering Building

College of Engineering

WORK of the Engineering College consists of three fairly distinct parts: (1) undergraduate instruction, (2) graduate instruction, and (3) Engineering Experiment Station. In common with all other engineering schools of this country, the Bachelor's degree is given upon the completion of the work of a four-year engineering course. Upon graduation from such a course, most of the students enter engineering practice, but a considerable number who desire to fit themselves for the highly technical branches of the profession or for research work continue at the University as graduate students. The Engineering Experiment Station represents the research activities of the engineering faculty. In addition to the fostering of research for the benefit of the faculty and graduate students, it has for its purpose the conduct of tests and research projects for the benefit of the industries of the state. Besides the specific funds assigned in the budget for this work, considerable sums are contributed by co-operating industries.

F. E. Turneaure

F. E. TURNEAURE
Dean

The Engineering Laboratories

Home of The School of Journalism

WILLARD G. BLEYER
Director

School of Journalism

WHEN in the fall of 1905, the first Course in Journalism was offered at Wisconsin, the University was just entering upon a new era in its history under President Charles R. Van Hise, '79, its first alumnus to be chosen to the presidency. His new conception of the function of the University of Wisconsin was that in all its work it should seek to serve the state and that the whole state must be considered its campus. He realized the importance of the press in democratic government and society and believed that it is the duty of the university to give adequate training to the young men and young women who desire to serve the state as newspaper writers and editors. During his administration, the four-year Course in Journalism was established in 1909, and the Department of Journalism set up in 1912, as an academic unit on a par with other departments in the College of Letters and Science.

The School of Journalism has grown in size until it is now one of the three largest in the country. In all its work on and off the campus, it has always kept before it President Van Hise's two watch-words: "Service to the State," and "The Whole State is the University Campus."

North Hall

Bascom Hall

School of Education

C. J. Anderson
Dean

UPON the recommendation of the University Faculty, the Board of Regents of the University, in May, 1930, established a School of Education of coordinate college rank, with jurisdiction over the undergraduate preparation of teachers, by merging the various agencies and undergraduate courses of teacher-preparation now in operation in the University, including the Wisconsin High School.

The work of the School of Education, being on the undergraduate level, deals exclusively with the preparation of teachers for the public and private secondary schools. It hopes that the reorganization will make possible the development of a more closely integrated curriculum for those who wish to become teachers. No changes in the curriculum have been made as yet. During the present year the faculty of the School of Education will study the entire problem of teacher-training; and, as a result of this study, undoubtedly, modifications in the curriculum will be recommended.

The development of a School of Education devoted exclusively to the training of teachers should place the University in a position to meet its full responsibility to the public schools of the state.

C. J. Anderson

Lincoln Statue

The University Boathouse

GUY S LOWMAN
Director

Department of Physical Education for Men

THE professional course in Physical Education and Athletic coaching at the University of Wisconsin was developed to meet the need for trained directors and teachers in the various phases of the Physical Education field, including Health Education, Recreation, and Athletic Coaching. The course provides for specialized training in all the various interests and activities that come within this particular field of Physical Education and Athletics, and at the same time provides a broad cultural background.

This course was first instituted in 1911, but it was revised in 1925 to meet more definitely the needs in the field. The advanced degree is also offered. The higher degree for advanced study in the field of Physical Education, and in the combined fields of Education and Physical Education, was approved and authorized by the Board of Regents in May, 1927.

For those who are professionally and personally equipped, the field is rich in opportunities. Education authorities everywhere are recognizing the value of physical education and athletics in the curriculum, and are looking for men of character who are professionally qualified.

Guy S. Lowman

The Armory
From the Library

Lathrop Hall

Department of Physical Education for Women

BEGINNING in one room in Chadbourne Hall in 1889, after sharing a building for twenty years with other phases of campus life, women's physical education has "a home of its own, "Lathrop Hall. This is not only the center for recreational and instructional physical activities for all women students, but it houses also the training of those young women who are hoping to enter the physical education field as a profession. They will leave Wisconsin prepared to enter the general field of physical education or the more recently developed special fields of dancing or physical therapy. Associated with these students, is a group of women who have come to Wisconsin for graduate work in physical education. They, too, find Lathrop the center of their activities.

Blanche M. Trilling

BLANCHE M. TRILLING
Director

Barnard Hall
Women's Dormitory

The Law Building

OLIVER S. RUNDELL
Acting Dean

The Law School

LAW is the expression of individual restraint in the interest of social well-being. As social organization becomes complex, the pressure of law upon the individual increases. As that pressure increases, the law, which is but a name for it, becomes likewise increasingly complex. The result is that its interpretation falls into the hands of a professional class especially trained for that purpose.

Training for the profession of the law has come to rest almost entirely in schools organized for the purpose of giving that training. While the law student may not be wholly dominated by the idea of public service, he is preparing to enter a profession in which the public has a vital concern. The Law School is a manifestation of the concern felt by the state in training for the legal profession. Law, upon which the very existence of the state depends, cannot function under modern conditions without a well trained bar. Through the Law School, the State expresses its faith in legal training as a social necessity.

Oliver S. Rundell

Down the Hill from the Law Building

Bascom Hall

Letters and Science

QUITE a number of years ago the late (and much lamented) President Van Hise characterized the College of Letters and Science as the trunk of the University educational tree, the other colleges being the branches. This is literally true in relation to the Colleges of Agriculture and Engineering, and to the Medical School, all of which are offshoots of our central college and now live their own autonomous life. Last June another offshoot—the School of Education—set up its separate establishment as one of the coordinate colleges. It is, I think, to our credit that L & S is the *alma mater* of other colleges on the campus. And our old College is still strong in faculty and students and in the fundamental nature of its courses; and the other colleges keep up the connection by sending to us their elementary students for required and elective work and their advanced students for elective advanced courses. There are, here and there, curious folk who think that the College of Letters and Science, like other colleges of liberal arts, is growing old and should be forced to undergo a serious operation. These folk are surely mistaken, I modestly suggest. The College is still central in the University, sending its life-giving currents, with undiminished potency, through the tissues of the entire institution. *Velut arbor aevo!* I send greetings to its graduates.

GEORGE C. SELLERY
Dean

The Lincoln Statue and Bascom Doorway

Memorial Institute Building

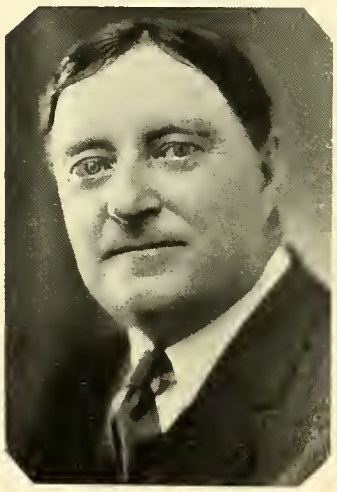

CHARLES R. BARDEEN
Dean

Medical School

CHIEF events in the history of the Medical School during the past year are the building of an Orthopedic Hospital for Children, the authorization of the building of a new wing for the Student Infirmary and the organization of the Milwaukee quarter in the further development of our preceptor system of teaching fourth year medical students. The Orthopedic Hospital will add greatly to our facilities for care of crippled children and for training medical students, nurses, and physical therapists for this work. The new wing for the Student Infirmary will add much to our facilities for guarding the health of the students, facilities at present being quite inadequate. The Milwaukee quarter for our fourth year medical students enables them to become acquainted with dealing with the medical problems of a large city.

For students, faculty, and the public, the growth of the school on the University campus and beyond its bounds, gives new opportunities and new responsibilities. We can no longer merely live and let live. We have to live to help live and help live to live.

C. R. Bardeen

Science Hall

The Nurses' Dormitory

School of Nursing

IN 1924 the University of Wisconsin organized the School of Nursing in Association with the Medical School. The aim of this School is to educate women students to care for the individual patient skillfully and sympathetically and also to prepare them for the fields of administration and teaching in nursing.

There are three courses. The B. S. Hygiene Course in the College of Letters and Science leads to a B.S. Degree and a certificate of Nursing. A similar course is offered in the Home Economics Department of the College of Agriculture. A certificate of Graduate Nurse is given to students who have successfully completed at least a pre-hospital semester's work and thirty-two months of resident professional instruction.

The State of Wisconsin General Hospital and the Orthopedic Hospital for children are used as laboratories for the ward practice of all three courses.

Helen I. Denne

HELEN I. DENNE
Director

The Walk Back of Lathrop

The Library

MARY E. HAZELTINE
Principal

The Library School

THIS year marks the twenty-fifth anniversary of the Library School. Although attendance is limited because of the small space available, yet the school has, with the present class, 784 graduates, 73 per cent of whom are actively engaged in library work. These are located in 39 states, nine dependencies and foreign countries. There is always opportunity for a position in the library field, and for promotion as the worker gains in experience.

The School offers one year of intensive training in the technique of library service to seniors and graduate students. The position for which a student is qualified after graduation will depend not only on the record made in this one-year course, but also on the previous scholastic record, on natural aptitude, background of reading, and experience. The Principal is always glad to meet prospective students to talk over choice of prerequisite subjects with undergraduates, and general qualifications and other points with graduates.

Mary Eurogene Hazeltine

Looking up the "Hill" from the Library

Music Hall

School of Music

WE hear much from platform and press in these days about "The Machine Age" and its effect upon various phases of life. Perhaps no art has been so affected by this age as has Music, and although there are those who deplore the evils of mechanical devices which in some instances caricature and in others glorify our profession, the more optimistic hail the instruments as a means to spread the gospel of good music. In former years the University gave to such as were able to assemble within her walls, but she must now serve the country at large—the farm, the village, and the far outlying districts, where the Radio and the Victrola have carried the good and the bad in music. The demand for well trained leaders will continue to increase in order that the musical taste of America, which is developing so rapidly, shall be able to discriminate between the good and the bad. The responsibility of providing such leadership naturally lies within the universities.

Chas H Mills

CHARLES H. MILLS
Director

The School of Music Annex

The Memorial Union Building

CHARLES S. SLICHTER
Dean

Graduate School

ABOUT nine per cent of the graduates of the University of Wisconsin enter the Graduate School for further study. This percentage is slowly increasing from year to year as the demand for highly trained youth increases. In a sense this growth is a measure of American advance in general culture and an expression of the wide demand for the scholarship and skill of the expert in modern life. In recent years this demand has become little less than phenomenal. In ten years the Graduate School has grown from 570 to 1,400, and the number of Doctorates conferred has increased from 34 to 139—a fourfold increase—while the general University population increased about forty per cent.

The Biology Building

The Home of the Extension Division

Extension Division

REACHING out each autumn to muster its thousands of young searchers after truth, the far-famed Madison campus summons them to a year of residence in academic halls. To the country cross-roads and the cosmopolitan city, the University brings the best that a great commonwealth can give to help achieve a broad and liberal education for all. The University Extension Division is the instrument which transmutes this ideal into action the year round. By correspondence-study courses and local classes, short courses and lectures, conducted by instructors of full University rank, the Extension Division duplicates in the home community practically every cultural, professional, and technical subject offered in residence.

Supplementing these study opportunities, a department of public service supplies many aids to a fuller grasp of domestic and world affairs for any person, anywhere. By means such as these the Extension Division assists in meeting the desire for educational satisfactions and giving impetus to "that fearless sifting and winnowing by which alone the truth may be found."

Chester D. Snell

CHESTER D. SNELL
Dean

Along Linden Drive

Twilight on Lake Mendota

SCOTT H. GOODNIGHT
Director

Summer Session

FOUR years ago, the Summer Session, which had been on a six-week basis for many years, tried the experiment of offering courses for graduate students only beginning with the regular session on the Monday after Commencement and continuing for nine weeks. In the estimation of the professors who gave the work, this longer session has been an unqualified success. They declare that six weeks is too short a period in which to give graduate courses and seminaries most effectively, whereas the uninterrupted nine-week session enables them to give work fully equivalent, if not superior, to that of the semester.

This raises a vital issue with regard to our Summer Session. If the nine-week session continues to grow in popularity as it has done so far, it will soon begin to weaken the regular session by withdrawing from it the ablest teachers and the most important courses. In order to maintain both sessions at maximum strength, it would probably be necessary to unite them again on a nine or probably an eight-week basis. This in turn would presumably make the session less attractive to many undergraduates and also to many teachers who find a six-week session quite long enough. As most of our competitors offer a six-week session, we should probably lose heavily to them.

The outcome is problematic. For the present, we shall continue on the six-nine basis, observing carefully trends and educational needs, in the hope of reaching the correct solution.

The Union Terrace and Lake Mendota

Men's Dormitories and Commons

Experimental College

THE Experimental College is a fine and characteristic expression of the progressive spirit and attitude of the University of Wisconsin. The faculties of the University have frankly faced the possibility that ways may be found of improving current methods of teaching freshmen and sophomores. They have therefore delegated fifteen of their own members to make an examination of contents of study, methods of teaching, and the determining conditions of undergraduate life, to see whether or not better forms may be found which might be used in the University as a whole. People outside the College, and inside as well, must wait until objective answers to that question are available. Meanwhile it is certain that the members of the College, advisers and pupils, are having an exciting and valuable experience. It is also true that they are the source of much interest and excitement—not to say amusement—for the University community at large.

Alexander Meiklejohn

ALEXANDER MEIKLEJOHN
Chairman

The Tripp Hall Gateway

CLASSES

BORIS RIEDEL

STEPHEN WARREN GILMAN

A teacher is great far less for what he says than for what he himself is. His greatness arises not from the information which he distributes through his lectures, but from the vital facts of life which he implants through his contacts with young minds. ◆ ◆ ◆ Stephen Gilman left the world of business an executive and middle-aged to become a teacher. He taught his students what he himself had learned in business. But he taught them more. To him business was more than buying and selling; it was the interplay of human emotions. ◆ ◆ ◆ No course is laid for one man to teach another how to understand humanity. But this Stephen Gilman did by giving to those whom he taught a part of his own great personality, full with its own human understanding and love. This is the criterion of a great teacher. And so to Stephen Warren Gilman, teacher, we dedicate this classes section.

E. LINDEMAN AABERG
Greenwood
MEDICAL SCIENCE
Thesis: The Fermentation of Alpha Hydroxy Butyric Acid.

RUTH AARON
Chicago, Illinois
ZOOLOGY

CLARICE A. ABRAMS
Calumet, Michigan
PHARMACY
Kappa Epsilon, Treasurer 4
Thesis: Cocos Nucifera.

HARVEY L. ACKMAN
Union, Illinois
ECONOMICS
President's Guard; Delta Sigma Phi.

GEORGE HERMAN ADAM
Arlington Heights, Illinois
CIVIL ENGINEERING
University of Illinois 1; Editorial Staff Wisconsin Engineer 2; Bonfire Committee 1928 Homecoming; Wisconsin University Players 2, 3, 4; A. S. C. E. 2, 3, 4; A. I. E. E. 2; Sigma Nu.
Thesis: An Analysis of Telegraph Communication Systems.

MARTHA FRANCES ADAMS
Chariton, Iowa
SPEECH
Chariton Junior College 1, 2; Wisconsin University Players 4; Phi Beta.
Thesis: Dramatics as a Teaching Method

ORVAL CARL ADLER
Milwaukee
CIVIL ENGINEERING
University Extension Division of Milwaukee 1, 2.
Thesis: Analysis of Building Frames Under Vertical and Horizontal Loading.

LOUISE MEADE ADNEY
Lebanon, Indiana
ENGLISH
Butler University 1, 2; Kappa Alpha Theta.

WILBERT A. ADRIANS
Green Bay
ZOOLOGY

ERNEST PAUL AGNEW
Milton Junction
POLITICAL SCIENCE
Milton College, 1; University Progressive Club 3, 4, Vice-President 4.
Thesis: Success of City Manager Government in the State of Wisconsin.

PAUL LEIGHTON AHLBERG
Joliet, Illinois
PHYSICAL EDUCATION
Interscholastic 3, 4; Mid-West Relay Carnival 3, 4; "W" Club 2, 3, 4; Freshman Football; Freshman Track; Varsity Hockey 2, 3; Varsity Football 2, 3, 4; Phi Epsilon Kappa President; Sigma Nu.

HENRY LAWRENCE AHLGREN
Frederic
AGRONOMY
Chairman International Live Stock Show 4; Saddle and Sirloin 1, 2, 3, 4; Inter Fraternity Council; Delta Theta Sigma, Treasurer, President; Phi Eta Sigma; Alpha Zeta, Chancellor; Phi Kappa Phi; Freshman Scholarship; Sophomore High Honors, Fellowship in Agronomy.
Thesis: Pasture Problems in Southwestern Wisconsin.

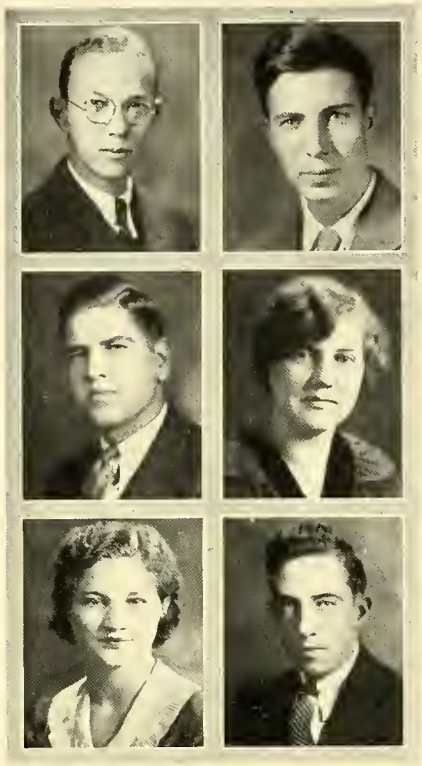

HANS G. AHLSTROM
Rockford, Illinois
FINANCE
Alpha Kappa Psi; Alpha Kappa Lambda.

RAY C. AIKINS
Madison
ACCOUNTING

FREDERICK A. AIRIS
Eau Claire
APPLIED ARTS
Phi Delta Theta.
Thesis: Mural Decorations for a Paul Bunyan Room in the Memorial Union.

MARJORIE LUCILLE ALBERTH
Walworth
ENGLISH

VIRGINIA ALLEN
Kansas City, Missouri
PHILOSOPHY
Kansas University 1, 2; Kappa Alpha Theta.
Thesis: The Philosophy of Religion.

EDGAR M. ALSTAD
Milwaukee
POLITICAL SCIENCE
Business Manager, Triad Dormitory News 2; Military Ball Music, Invitations Committee 2, 3; Cadet Corps Sergeant 3; President's Guard 1, 3, Sergeant 3; Drill Team 3; Scabbard and Blade; Arrowhead; Delta Chi Fraternity.
Thesis: The City Manager Form of Government in Wisconsin.

ROGER JAMES ALTPETER
Baraboo
CHEMICAL ENGINEERING
First Regimental Concert Band 3, 4 Military Band 1, 2; A. I. Ch. E. 2, 3, 4.

JOSEPH ALUSIC
Racine
ELECTRICAL ENGINEERING

DELMAR LEROY ANDERSON
Milwaukee
CIVIL ENGINEERING
Freshman Basketball; Varsity Basketball 2; Varsity Track 3.
Thesis: The Design of a Reinforced Concrete Arch.

ETHEL LUCILLE ANDERSON
Chicago, Illinois
HISTORY
National Park Seminary 1; Iota Mu; Gamma Phi Beta.
Thesis: Americans in Paris During the French Revolution.

JOHN WILLIAM ANDERSON
Merrill
ECONOMICS
Hesperia 4.

JOHN C. L. ANDREASSEN
Menomonie
HISTORY
Freshman Track; Freshman Cross Country; Sigma Phi Epsilon.
Thesis: Western Nationalism; 1830–1835.

JENNIE BELLE ANDREWS
Hazel Green
TEXTILES
Omicron Nu; Sophomore Honors.
Thesis: Elizabethan Costume.

MONIE BERNADINE ARCHIE
Waterloo
PUBLIC SCHOOL MUSIC
Women's Glee Club 4.
Thesis. Music as an Integrating Force in Home and Neighborhood Life.

HIRAM ARMSTRONG
Pound
CHEMISTRY

GUSTAVE ERDMAN ARCHIE
Waterloo
MINING ENGINEERING
First Regimental Concert Band 1, 2, 3.

WILLIAM VINCENT ARLISKAS
Kenosha
COMMERCE
Commerce Magazine Circulation Department 1, Business Denartment 2; Freshman Swimming; Varsity Swimming 2; Delta Sigma Pi.

CHARLES ALBERT ARNESON
Fargo, North Dakota
MEDICINE
North Dakota State College 1, 2; Phi Chi.

CORNELIA D. ARNOS
Toledo, Ohio
ENGLISH
Lake Erie College 1, 2 Delta Gamma.

LOUISE ESTELLE ASHWORTH
Milwaukee
HISTORY
Union Board House Committee 4, Quarters Committee 3; Sophomore Shuffle Chairman Decorations Committee 2; 1931 Prom Chairman Rooming and Arrangements Committee; Mothers' Week-end Assistant General Chairman 3; Y. W. C. A. Freshman Commission; Y. W. C. A. Sophomore Commission; Y. W. C. A. Cabinet 3, 4, Secretary 4; President Sophomore Clubs 3; Mortar Board; Crucible; Delta Delta Delta.
Thesis: The Professional Guides of the 30's and 40's.

ELOISE ATEN
Burlingame, California
ENGLISH
Chi Omega.

G. ROBERT ASHMAN
Appleton
MECHANICAL ENGINEERING
1929 Homecoming Button Sales Committee; Freshman Basketball; Varsity Football 3; Varsity Basketball 2; A. S M. E. 4; Pi Kappa Alpha.

MARION E. ASNES
Quincy, Massachusetts
ENGLISH
Emerson College of Oratory 1.

FLOYD DELMAR ATHERTON
Oshkosh
LAW
Oshkosh State Teachers' College 1, 2; Intercollegiate Debate Squad 4; University Progressive League for Political Action 3, 4, Vice-President 3, President 4; Law School Association 2, 3, 4.

WILLIAM CONRAD ATTEN
Wheaton, Illinois
LAW

Northwestern University 1; 1929 Prom Music Committee; 1928 Homecoming Dance Committee; Wisconsin University Players 3, 4; Cadet Corps 1, 2; Interfraternity Council 2, 3; Interfraternity Court 3; Law School Association 2, 3, 4; Phi Alpha Delta; Phi Kappa.

DOROTHY SOVERHILL ATWOOD
Janesville
ENGLISH

Fathers' Day General Committee 4; Member of Presbyterian Religious Cabinet 2, 3, 4, Vice-President 3; President Sarah Ely Guild 4; Barnard Hall Vice-President 4; Phi Beta; Pan-Professional Council Treasurer 3; Sigma Epsilon Sigma Secretary 2; Phi Beta Kappa; Phi Kappa Phi; High Sophomore Honors.

Thesis: The Medievalism of William Morris

ROBERT EDWARD AUNE
Rice Lake
ELECTRICAL ENGINEERING

ELIZABETH CAROLINE AUSTIN
Toledo, Ohio
SOCIOLOGY

Lake Erie College 1, 2; Alpha Xi Delta.

WHITLEY AUSTIN
Emporia, Kansas
ENGLISH

Kansas State Teachers' College 1, 2; Phi Delta Theta.

JANICE AVERBOOK
Superior
SOCIOLOGY

Superior State Teachers' College 1; Phi Sigma Sigma.

ROBERT J. BABINGTON
Prairie du Sac
PHYSICAL EDUCATION

Interscholastic 1, 2, 3, 4; Mid-West Relay Carnival 2, 3, 4; High School State Basketball Tournament 2, 3, 4; Freshman Track; Varsity Track 2, 3, 4, Trainer 2, 3, 4, All-University Championship 3; Varsity Cross Country Trainer 2, 3, 4; Phi Epsilon Kappa.

Thesis: Physical Theraphy in Athletic Training.

J. GUNNAR BACK
Escanaba, Michigan
ENGLISH

Daily Cardinal Desk Editor 2, Magazine Editor 3, Theatre Editor 4; Managing Editor 1930 Summer Session; Literary Magazine Editorial Staff; 1; Forensic Board 3, 4; Vilas Medal Wearer; Intercollegiate Debate Squad 2, 3; Wisconsin University Players 4; Sigma Delta Chi; Phi Eta Sigma; Delta Sigma Rho; Sophomore High Honors; Theta Chi.

Thesis: Eighteenth Century Literary Life as Revealed Through Correspondence.

MARION J. BAIN
Gary, Indiana
ENGLISH

Alpha Omicron Pi.

Thesis: A Study of the American Patriotic Literature Suitable for Young People.

COLETTE MARY BACK
Madison
FRENCH

Edgewood Junior College 1, 2.

WILLIAM IRVING BACKUS
Madison
ECONOMICS

HENRY DEAN BAKER
Milwaukee
PHYSICS

University of Wisconsin Extension Division of Milwaukee 1; Senior Honors.

Thesis: A Bath Temperature Control. Device for Scientific Work.

MONICA BAKER
Fond du Lac
ENGLISH

Rosary College 1, 2; German Club 3; Spanish Club 3, 4.

NORMAN JULIUS BAKER
Milwaukee
LAW

1928 Military Ball Police Committee; 1927 Military Ball Music Committee; Cadet Corps Major 4, 1st Lieutenant 3; President's Guard 1, 2; Assistant Football Manager 1, 2, 3, Varsity Football Manager 4; Phi Alpha Delta; Scabbard and Blade.

Thesis: Participation of the United States in the League of Nations.

ALICE GAIL BALLANTYNE
Bloomington
ENGLISH

REA BALLARD
Washington, D. C.
ART

Lake Erie College 1, 2; Delta Phi Delta; Sigma Kappa.

JANE BALLOTIN
Buffalo, New York
JOURNALISM

University of Buffalo 1, 2; Sigma Delta Tau.

RAY ALLEN BALLOU
Naperville, Illinois
ECONOMICS

Literary Magazine Business Staff 2; Freshman Basketball; Varsity Golf 3; Delta Chi

HAROLD RICHARD BANDOLI
Eau Claire
ECONOMICS

Alpha Zeta; Sophomore Honors.

Thesis: The International Trade in Agricultural Products with Latin and South American Countries.

KATHRYN FRANCES BARBER
Lakewood, Ohio
HOME ECONOMICS

Beaver College 1, 2.

RUTH H. BARBER
Silver Lake
FRENCH

Milwaukee Downer College 1, 2.

HELEN BARDEEN
Madison
PHYSIOLOGY

Milwaukee Downer College 1; Dolphin Club 2, 3, 4, Secretary 3; Gamma Phi Beta

Thesis: A Study of the Rhythms Following Destruction of the Sino-Auricular Node

HORACE GEORGE BARDEN
Kenosha
ACCOUNTING

Beta Gamma Sigma; Sophomore Honors.

Thesis: Accounting Topics.

ALBERT GEORGE BARDES
Milwaukee
ECONOMICS

Freshman Hockey; Chi Psi.

Thesis: A Study of Public Works of Kenosha City and County with Respect to the Unemployment Situation

DOROTHY BARNETT
Milwaukee
FOODS

Milwaukee State Teachers' College 1; Pi Alpha Tau
Thesis: Physiological Effects of Cystine.

THOMAS J. BARNETT
Chicago, Illinois
ECONOMICS

Octopus Business Staff 3; High School State Basketball Tournament 3; Haresfoot Dramatic Club 3, 4; Assistant Varsity Basketball Manager; Freshman Basketball; Freshman Swimming; Class Basketball; Class Outdoor Baseball; Class Swimming; Athena 2, 3, 4; Cardinal Key; Sigma Nu.

LESTER STANLEY BARRON
Cottage Grove
MECHANICAL ENGINEERING

Freshman Football; Freshman Baseball; Phi Kappa Tau.

KENNETH R. BARTHOLOMEW
Dayton, Ohio
MEDICINE

LESTER WILLIAM BARTSCH
Milwaukee
CIVIL ENGINEERING

Marquette University 1, 2; A. S. C. E 3, 4; Chi Epsilon Treasurer 4; Triangle
Thesis: An Investigation into the Possibility of Power Development on the Baraboo River.

ESTHER E. BARTLETT
Cambridge, Massachusetts
MEDICINE

MARION E. BATES
Mendota, Illinois
LETTERS AND SCIENCE

RUTH KATHERINE BATTERMAN
Milwaukee
MATHEMATICS

Milwaukee Downer College 1, 2; Mathematics Club Secretary-Treasurer 4; Pythia; Y. W. C. A.

PAUL WILLIAM BAUHS
Madison
MARKETING

"W" Club 2, 3; Freshman Basketball; Freshman Tennis Numerals; Varsity Tennis 2, 3.
Thesis: Chain Stores.

AMY EVELYN BAUM
Janesville
ZOOLOGY

Sigma Epsilon Sigma; Wisconsin Scholarship for Freshmen; Sophomore Honors; Amelia Doyon Scholarship 3.
Thesis: A Systematic Study of Muskrats.

FRED WILLIAM BAUMANN
Racine
LAW

University Orchestra 2, 3; Haresfoot Dramatic Club 4; Phi Alpha Delta; Artus; Phi Kappa.
Thesis: Constitutionality of State Preference Laws on Public Works.

F. LOUISE BAUMGART
Danville, Illinois
HISTORY

Lasell Seminary 1; Alpha Phi.

REVA MAY BAUMGARTEN
Elroy
SPEECH

SARAH BECKER
Milwaukee
HISTORY

University of Wisconsin Extension Division of Milwaukee 1; French Club 3, 4; International Relations Club 3, 4; Fanny P. Lewis Scholarship.

Thesis: The Transition from Corporate to Private Enterprise in Virginia.

SAM NELSON BEERY
Nakoma
ECONOMICS

Octopus Art Staff 2, 3; Freshman Basketball; Freshman Track; Freshman Swimming; Varsity Water Polo 2, 3; Delta Iota Master at Arms; Phi Sigma Kappa.

ELMER FREDERIC BECKER
Milwaukee
CIVIL ENGINEERING

Delta Pi Epsilon; Theta Kappa Nu.

Thesis: The Design of a Modern Office Building.

LOUIS EDWARD BECKMIRE
Freeport, Illinois
ECONOMICS

Fathers' Day Announcement Committee 4; First Regimental Concert Band 1, 2, 3, 4; Varsity Golf 3; Chi Phi.

HENRY H. BEHNKE
Marinette
ECONOMICS

Union Board Dance Committee 2, 3; Chairman Rathskeller Committee 3, Vice-President Assisting Staff 2; 1930 Homecoming Chairman Dance Committee; 1929 Homecoming Dance Committee; 1928 Venetian Night Chairman Physical Arrangements Committee; Sophomore Shuffle Committee 2; Ice Carnival Chairman Entertainment Committee 3; Alpha Chi Rho.

MIRIAM CLARICE BELK
Bismark, North Dakota
JOURNALISM

Member of Episcopal Religious Council 2, 3; Director of St. Francis Playmakers 1, 2, 3; St. Francis Episcopal Church Group Secretary 3; Keystone Council 3, 4; Press Club 1, 2, 3, 4; Collegiate League of Women Voters 2, 3, 4, President 3, 4; Theta Sigma Phi Treasurer 4; Phi Mu.

DOROTHY STAUSS BENEDICT
Madison
ENGLISH

W. A. A. 3, 4; W" Awards 4; Numerals 4; ClassTennis 1, 2, 3; Class Bowling 1, 2, 3; Varsity Bowling 3.

Thesis: Amy Lowell's Contribution to the Free Verse Movement.

DONALD CHARLES BENGS
Milwaukee
CIVIL ENGINEERING

University of Wisconsin Extension Division of Milwaukee 1, 2; A. S. C. E. 3, 4, Vice-President 4; Chi Epsilon; Tau Beta Pi; Acacia.

Thesis: The Design of a Re-inforced Concrete Arch Bridge.

ALMON LEROY BELL
Racine
ELECTRICAL ENGINEERING

Wisconsin Engineer Mail Circulating Manager 3, 4; Scabbard and Blade; Pi Tau Pi Sigma; Sophomore Honors

ALVIN HENRY BENESH
Marshall
CIVIL ENGINEERING

Tau Beta Pi; Chi Epsilon; Sophomore Honors.

Thesis: Design and Testing of Flat Spray Nozzles to Clean Traveling Water Screens.

LORA M. BENJAMIN
East Grand Rapids, Michigan
ART

Milwaukee Downer College 1, 2.

Thesis: The History and the Individuality of the Bookplate.

FRANCIS M. BENNETT
University City, Missouri
ACCOUNTING
Delta Sigma Pi; Beta Gamma Sigma; Sophomore Honors.

WILLIAM M. BENNETT
University City, Missouri
ACCOUNTING
Delta Sigma Pi.

MARGRETTE MARIE BENSEN
Delavan
ENGLISH
Thesis: Thomas Hardy's Novels.

BEATRICE ODELIA BERBERICH
Sauk City
BOTANY
Sigma Epsilon Sigma; Sophomore Honors.
Thesis: Study of an Unnamed Species of African Marchantia.

CHARLOTTE CLAIRE BERENSON
Milwaukee
PUBLIC SCHOOL MUSIC
Milwaukee State Teachers' College 1; Daily Cardinal Reporter 2, 3, Society Editor 4; 1932 Badger Solicitor and Stenographic Department; Women's Glee Club 4; Outing Club 2; Cardinal Key; Sigma Alpha Iota; Phi Mu

GEORGE RAYMOND BERG
Madison
PHYSICAL EDUCATION
Phi Epsilon Kappa.
Thesis: A History of Organizations Controlling Athletics in the United States.

HILMA CHARLOTTE BERG
West Allis
SOCIOLOGY
Milwaukee Downer College 1, 2; Phi Mu.

JOHN BERG, JR.
Pierre, South Dakota
ELECTRICAL ENGINEERING
South Dakota University 1, 2.

LOIS FERN BERRY
Toledo, Ohio
PHYSICAL EDUCATION
W. A. A. 1, 2, 3, 4; Physical Education Club 1, 2, 3, 4; Class Hockey 1; Class Basketball 1.
Thesis: A Cinematographic Study of Movement.

AGNES MARIE BIENFANG
Whitewater
ENGLISH
Whitewater State Teachers' College 1, 2, 3

ALVIN JOHN BINKERT
Fort Atkinson
ACCOUNTING
Thesis: Accounting Topics.

ELIZABETH MARY BIRONG
Madison
ART
Country Magazine Staff Member 2; Euthenics Club 4.

PHYLLIS CAROLINE BIRR
Milwaukee
ENGLISH
University of Wisconsin Extension Division of Milwaukee 1.

HARRY WILLIAM BISCHEL
Madison
ELECTRICAL ENGINEERING

CLARENCE H. BISTLINE
Buda, Illinois
ELECTRICAL ENGINEERING
1930 Military Ball Communications Committee; Cadet Corps First Sergeant 1, 2, 3, 4, Major 4; A. I. E. E. 3, 4; Scabbard and Blade; Pi Tau Pi Sigma Vice-President; Theta Kappa Nu.

ROSAMOND BLACKBOURNE
Brodhead
LATIN
Sigma Epsilon Sigma; Sophomore Honors.
Thesis: Virgil in the Current Periodicals (1919–1930).

BETTY BARTINE BLACKWELL
Omaha, Nebraska
FRENCH
1931 Prom Chairman Supper Committee; General Chairman 1929 Pan-Hellenic Ball; French Club 1; Spanish Club 4; Dolphin Club 1, 2; Kappa Alpha Theta.
Thesis: The Collaboration of de Flers and Caillavet.

ROLAND J. BLANK
Oconto
ACCOUNTING
Beta Gamma Sigma.
Thesis: Accounting Topics.

ROY G. BLANK
Panama, Canal Zone
ANTHROPOLOGY
Octopus Contributor 1; Literary Magazine Contributor 1; Spanish Players 3, 4; Cadet Corps Corporal 2; President's Guard 2; Rifle Team 2; Spanish Club President 4.
Thesis: Time of First Immigration of Man to North America.

ANGELINE G. BLASE
Coleman
DIETETICS
Calvary Lutheran Campus Religious Council 3, 4, Entertainment Committee 3, 4; Arden Club 4; Euthenics Club 2, 3, 4; University of Wisconsin 4-H Club 1, 2, 3, 4; Phi Upsilon Omicron.

NORMAN BLIHOVDE
Westby
DAIRY
Theta Kappa Nu.

SAMUEL S. BLANKSTEIN
Milwaukee
MEDICINE

CORA AUGUSTA BLIESNER
Spring Valley
ENGLISH
River Falls Teachers' College 1.
Thesis: Methods of Characterization in the Novels of Anne Douglas Sedgwick.

HUGH BLOODGOOD
Milwaukee
ENGLISH
Union Board 3, 4, Second Vice-President 3, 4; Class Officer 2; 1930 Summer Prom General Chairman; Mothers' Day Banquet Committee 2; Religious Conference Chairman Arrangement for Speakers 3; St. Francis House Vestry 1, 2, 3; Haresfoot Dramatic Club 3, 4; Athletic Board 3, 4; Assistant Varsity Hockey Manager 1; Tumas Secretary; Cardinal Key; Chairman Quarters Committee 3, 4, Chairman Dance Committee 3, 4; White Spades; Alpha Delta Phi.

CARLENE L. BLUNT
Evanston, Illinois
BOTANY
Hunt Club; Alpha Phi.

MARGARET HULL BLYSTONE
Huron, South Dakota
ENGLISH
Huron College 1, 2; 1931 Badger Business Staff; Keystone Council 4; Alpha Delta Pi.
Thesis: A Comparison of Tolstoy's *War and Peace* and Hardy's *The Dynats.*

RADFORD EMIL BOEING
Hustisford
MATHEMATICS
Phi Beta Kappa; Phi Eta Sigma.

JOHN PAUL BOELK
South Wayne
PHYSICS
Freshman Football; Freshman Wrestling; Varsity Wrestling 2, 3, 4.
Thesis: Interferometers.

ELMER VICTOR BOHN
Omro
PHARMACY
Carroll College 1; Member of Student Religious Council and Cabinet and Financial Board, Treasurer 4; Chairman Extension Work Wesley Foundation 3, 4; Kappa Psi.
Thesis: Corydalis.

ELIZABETH HIGGINS BOKOP
Defiance, Ohio
LATIN
Western College for Women 1, 2.
Thesis: The Tradition of the Pastoral in Virgil.

FLORENCE BOLLERUD
Hollandale
SOCIOLOGY
Beta Sigma Omicron.

ALICE MARIE BOLTON
Lakewood, Ohio
HISTORY
Fathers' Day Committee 4; Co-Chairman of International Week 3; Chairman Religious Conference Committee 4, Chairman Luncheon Committee 3; Wisconsin University Players 2, 3, 4, Chairman of Personnel Department 4, Property Manager 3; Woman's Affairs Committee 4; Keystone Council 4, Secretary-Treasurer 4; Freshman Commission; Sophomore Commission; Y. M. C. A. Cabinet 3, President 4; Crucible; Sigma Kappa.

ARMELLA LILLIAN BONK
Chilton
BOTANY
Castalia 3, 4; German Club 4; Beta Phi Alpha.
Thesis: Mycorhiza as Found in Epipactis repens.

T. LEON BONTLY
Madison
ECONOMICS
Platteville Teachers' College 1, 2.

RALPH JAMES BOOK
Milwaukee
ACCOUNTING
University of Wisconsin Extension Division of Milwaukee 1.
Thesis: Advanced Accounting Topics.

RAYMOND ALBERT BOOK
Milwaukee
ACCOUNTING
University of Wisconsin Extension Division of Milwaukee 1.
Thesis: Advanced Accounting Topics.

ROBERT CHARLES BORN
Fond du Lac
COMMERCE

1930 Prom Chairman Alumni Committee; 1930 Military Ball Communications Committee; Cadet Corps Captain 4; Drill Team 3; Scabbard and Blade; Phi Kappa Tau.

LAURA CHRISTINE BOTTS
Madison
ENGLISH

Knox College 1; Member of Wayland Cabinet 2, 3, 4, Secretary 2, 3, 4.
Thesis: Old English Coffee Houses.

WALTER M. H. BOURKLAND
Rockford, Illinois
CIVIL ENGINEERING

Legislative Scholarship 2, 3; Theta Kappa Nu
Thesis: Water Power Design.

HARRIET CATHERINE BOWSER
Superior
ENGLISH

Superior State Teachers' College 1, 2, 3; Kappa Alpha Theta.
Thesis: A Study of the Novels by Willa Sibert Cather.

IDELLE EDNA BOYCE
Madison
SPEECH

Phi Beta Editor and Historian; Freshman Legislative Scholarship; Sophomore Honors.

GEORGE L. BOYD
Kaukauna
MEDICAL SCIENCE

Phi Beta Pi.
Thesis: Anatomy.

LINDSAY R. BOYLE
Marengo, Illinois
ACCOUNTING

Commerce Magazine Circulation Manager 2; Commerce Club ;Delta Sigma Pi.
Thesis: Accounting.

TULLIUS BRADY
Brookhaven, Mississippi
POLITICAL SCIENCE

Psi Upsilon.

LUBY MYRTLE BRAGARNICK
Milwaukee
ADVERTISING

Marquette University 1, 2; Daily Cardinal Feature Writer 3, 4.
Thesis: Establishing Checks on the Effectiveness of Local Advertising..

ARTHUR FREDERICK BRANDT
River Forest, Illinois
ECONOMICS

Class President 1; 1931 Prom Chairman Prom Week Committee; "W" Club 2, 3, 4; Freshman Track; Varsity Football 3, 4; Varsity Track 2, 3, 4; Cardinal Key; Theta Delta Chi.

EDWARD CHARLES BRANDT
Wausau
ELECTRICAL ENGINEERING

First Regimental Concert Band 1, 2; Aeronautical Society 3; A. I. E. E. 2, 3, 4; Eta Kappa Nu.

SOPHIE MARIE BRATANIC
Milwaukee
FRENCH

Milwaukee Downer College 1, 2; French Club 3, 4; Beta Sigma Omicron.

GRACE B. BRATLIE
Madison
LATIN

St. Olaf College 1; Luther Memorial Cabinet Member 3, 4, Treasurer 4.
Thesis: The Wisdom of the Common Man in Horace.

WINIFRED ALICE BRAY
Eau Claire
MATHEMATICS

Eau Claire Teachers' College 1, 2.

GRACE MARGARET BRENNAN
Valders
SOCIOLOGY

College of St. Teresa 1, 2.

MARGARET MARIE BRAUN
Sheboygan
SOCIOLOGY

ALEXANDER BRAZE
Kenosha
MEDICINE

Freshman Track; Freshman Cross Country; Varsity Track 2; Varsity Cross Country 2; Phi Eta Sigma; Wisconsin Legislative Scholarship Award; High Sophomore Honors.
Thesis: A Cinematographic Analysis of the Various Movements Produced by the Superficial Musculature in Both the Normal and the Pathological Individual.

GORDON WILLIS BREWER
Madison
MECHANICAL ENGINEERING

First Regimental Concert Band 2, 3; University Orchestra 3.

ELIZABETH ANDREA BRICKSON
Stoughton
SOCIOLOGY

St. Olaf College 1; Pan-Hellenic 3; Delta Zeta.

MARION ELEANOR BRIGGS
Milwaukee
ECONOMICS

Social Advisor of Women's Affairs Committee 4; Freshman Advisor 4; Keystone Council 4; W. S. G. A., Secretary 3, Vice-President 4; Sophomore Council 3; Pan-Hellenic Council 3, 4, Judicial Council Officer 4; Mystic Circle; Mortar Board President; Crucible; Elections Chairman 2, Badger Ace 4; Gamma Phi Beta.
Thesis: Changes and Proposed Changes in the Wisconsin Income Tax Since 1925.

SIDNEY ALBERT BRODSKY
Chicago, Illinois
POLITICAL SCIENCE

University of Illinois 1; 1928 Prom Chairman Transportation Committee; 1927 Homecoming Store Decorations Committee; Campus Religious Council 3, 4; Hillel Foundation 3, 4; Social Director Church Group; Freshman Wrestling; Freshman Football; Varsity Wrestling 3; Phi Epsilon Pi President 4; Interfraternity Council 4; Tau Delta Theta

HELEN O. BRIGGS
Madison
GENERAL TEACHING

Country Magazine Editorial Staff 2; Euthenics Club 2, 3, 4, Secretary 3, Vice-President 4; Phi Upsilon Omicron.
Thesis: Suggestions and Illustrative Material for Textile and Clothing Extension Work.

FREDERICK ODELL BRIGGSON
Viroqua
DAIRY BACTERIOLOGY

River Falls State Teachers' College 1; Country Magazine Circulation Manager 2, Advertising Manager 3, Circulation Assistant 4; First Regimental Concert Band 2, 3; Wisconsin Singers 3, 4; Saddle and Sirloin 3, 4; Delta Theta Sigma.
Thesis: The Influence of Temperature Variation in Making Bacterial Count.

MAXINE SUSAN BROSTROM
Chicago, Illinois
PSYCHOLOGY

Octopus Business Staff 2, 3; Mothers' Day Chairman Daisy Chain Committee 3, Maypole Committee 2; Wisconsin University Players 3, 4; Y. W. C. A. Cabinet 3, 4, Chairman of Social Service 3, 4; Psychology Club 2; Kappa Delta
Thesis: A Taximeter with Various Types of Music.

JEAN MARIAN BROWN
Peoria, Illinois
ADVERTISING

Bradley Polytechnic Institute 1; 1930 Badger Assistant Editor Alumni Department; 1932 Badger Editorial Department; Badger Board 3; Chairman Cooperation Committee Religious Conference 3; Theta Sigma Phi President 4; Phi Kappa Phi; Mortar Board; Alpha Phi.

Thesis: Marketing Survey and Advertising Campaign for the Chic Manufacturing Company.

RICHARD LINCOLN BROWN
Hartland
ECONOMICS

Theta Xi.

SILVIA JEANETTE BRUDOS
Viroqua
HOME ECONOMICS

Country Magazine Editorial Staff 1, 2, Business Staff 3, Advertising Manager 4; Blue Shield 2, 3, 4, Secretary 3; Collegiate 4-H Club 1, 2, 3, 4, Secretary 2, 3; Euthenics Club 3, 4, Publicity Manager 4; Phi Upsilon Omicron.

Thesis: A Study of the Present Practices in the 4-H Public Demonstrations

MAYNARD OLIVER BROWN
Fort Atkinson
ELECTRICAL ENGINEERING

Varsity Hockey 2; Class Swimming 2; A. I. E. E. 3, 4.

WILLIAM J. BROWN
Mount Horeb
LAW

Phi Delta Phi; Delta Chi.

HJALMAR D. BRUHN
Madison
AGRICULTURAL ENGINEERING

Alpha Zeta; Alpha Gamma Rho.

Thesis: Mechanical Barn Ventilation

WALTER H. BRUMMOND
Menomonie
POLITICAL SCIENCE

Literary Magazine Business Staff 1; 1928 Military Ball Chairman Survey Committee; 1929 Military Ball Survey Committee; Cadet Corps First Lieutenant 4; Scabbard and Blade 3, 4; Delta Pi Epsilon.

GERTRUDE L. BUBOLZ
Seymour
SOCIOLOGY

Capital University of Columbus Ohio 1, 2.

ETHEL C. BUELOW
Milwaukee
JOURNALISM

1930 Badger Assistant Administration Editor; 1931 Badger Administration Editor; Green Button Vice-President; Women's Judicial Committee 2, 3, 4; Theta Sigma Phi Secretary; Phi Kappa Phi; Sophomore Honors; Alpha Gamma Delta.

Thesis: A Critical Analysis of the Woman's Department in the Wisconsin State Journal.

ORRIN FREDERICK BRUNNER
Madison
ACCOUNTING

Pi Kappa Alpha.

ORRIN REED BUCHANAN
Viroqua
ELECTRICAL ENGINEERING

First Regimental Concert Band 1, 2; Delta Sigma Tau.

CLARENCE WILLIAM BUENDING
Fort Atkinson
CIVIL ENGINEERING

Milton College 1; Chi Epsilon.

Thesis: The Effect of Various Agencies for Improving the Quality of Concrete.

GREGORY M. BUENZLI
Madison
LAW

Phi Alpha Delta; Bachelor of Arts Commerce School 2; Phi Kappa.

CATHERINE FLORENCE BUNDY
Saint Joseph, Missouri
POLITICAL SCIENCE

Saint Joseph Junior College 1, 2; Collegiate League of Women Voters 3.

Thesis: The League of Women Voters

RUTH BURDICK
LaGrange, Illinois
HISTORY

Union Council 3, 4; Badger Board 3, 4; 1931 Prom Chairman Reception Committee; Y. W. C. A Sophomore Commission; Union Studio Committee Chairman 3, 4; Sigma Epsilon Sigma; Mortar Board; Crucible; Sophomore Honors; Delta Gamma.

LAURA EDITH BUFF
Boston, Massachusetts
JOURNALISM

Bradford Junior College 1, 2; Coranto.

ELIZABETH LUCINDA BURCHARD
Fort Atkinson
HISTORY

1931 Prom Chairman Supper Committee; 1929 Military Ball Honorary Colonel; Mothers' Day Chairman Decorations Committee 2; Y. W. C. A. Sophomore Council; Pan-Hellenic 3; Mystic Circle Treasurer; Gamma Phi Beta

Thesis: Benjamin Franklin as a Diplomat in England During the American Revolution.

EMILY RUTH BURGENSKE
Verona
PSYCHOLOGY

Class Archery 1, 2; Class Bowling 1, 2.

Thesis: Maze Learning in Normal Children.

WAYNE Z. BURKHEAD
Zearing, Iowa
GEOLOGY

Iowa State University 1, 2; Legislative Scholarship; Theta Chi.

DOROTHY CECELIA BUSS
Janesville
SOCIOLOGY

Thesis: A Study of the Intelligence of Children of Dependent Families.

ROGER COLWELL BUSS
Jefferson
LAW

CLARENCE J. BURTON
Rice Lake
ECONOMICS

Newman Club 1, 2, 3, 4.

Thesis: Comparative Efficiency of Twelve Cities in Wisconsin.

GERTRUDE V. BUSS
Milwaukee
ITALIAN

Cliff Club 1, 2, 3; Y. W. C. A Sophomore Council; Y. W. C. A Cabinet 3, 4, Treasurer 4; W. A. A. 3, 4, Board 4, Chairman of Women's Intramurals 4; All-University Intramural Boards 4; Class Hockey 3; Castalia 1, 2, 3; Italian Club 1, 2, 3; Mortar Board Secretary; Crucible; Sophomore Honors.

Thesis: The Novels of Panzini—A Study of the Originals and Their English Translations.

VIRGINIA MORELAND BUSWELL
Oak Park, Illinois
TEXTILES

Gulf Park College for Women 1; Euthenics Club; Iota Mu; Gamma Phi Beta

Thesis: The History of the Wedding Gown.

JOYCE GERTRUDE BUTH
Green Bay
HOME ECONOMICS
Delta Delta Delta.
Thesis: "Protein Sensitization."

ALFRED ROBERT BUTZ
Milwaukee
GEOLOGY
Freshman Track; Freshman Cross Country; Varsity Track 2; Varsity Cross Country 2, 3, Captain of Sophomore Cross Country Squad; Sigma Phi Epsilon.

ARLETTE J. CALDWELL
Morrisonville
DIETETICS
Euthenics Club 3, 4; Phi Omega Pi.
Thesis: Experimental Study of the Utilization of Vitamins B and G in the Human Body.

FREEMAN BUTTS
Springfield, Illinois
PHILOSOPHY
Union Board 2, 3, 4, Chairman Program Committee 3, Chairman House Committee 4; Daily Cardinal Desk Editor 2, Managing Editor Summer Cardinal 3; 1930 Homecoming Assistant General Chairman; Mothers' Day Chairman Publicity Committee 2; Haresfoot Dramatic Club 3, 4; Haresfoot Play 3, 4; Phi Kappa Phi; Iron Cross; White Spades; Alpha Tau Omega.
Thesis: The Implications of the a peisei for the Conflict Between Rationalism and Impieicism.

IRVING P. BUYEA
Oneida, New York
PUBLIC UTILITIES
Freshman Wrestling; Sigma Phi Epsilon.

ROBERT SPALDING CALKINS
Madison
CIVIL ENGINEERING
Union Board 2, 3, 4; Chi Psi.
Thesis: Determination of Lost Head in Small Valve Fittings.

CARROLL BERNARD CALLAHAN
Montello
LAW
Varsity Wrestling 2, 4; Phi Alpha Delta.

ROBERT W. CAMPBELL
Salem, Ohio
FINANCE
Delta Kappa Epsilon.

RUTH V. CAPE
Racine
SPEECH
Pan Hellenic; Chi Omega.

ETHEL MAE CAMPBELL
Beloit
MATHEMATICS
Whitewater State Teachers' College 1, 2; Geography Club 3, 4; Junior Mathematics Club 4.

JANE L. CANNON
Milwaukee
LATIN
1930–1931 Badger Business Department; President of Senior Women W. S. G. A. Council, President 4; Y. W. C. A. Cabinet 3, 4, Treasurer 3, Phi Beta; Pi Beta Phi.

LAVILLA MARIE CAPENER
Baraboo
SOCIOLOGY
Thesis: A Study of Old Age in Dane County from the Records of the Department of Outdoor Relief, the Public Welfare and the Dane County Farm.

HARRY JULIUS CARLIN
Marinette
STRUCTURAL ENGINEERING
A. S. C. E. 2, 3, 4; Theta Kappa Nu.
Thesis: The Design of a Reinforced Concrete Office Building.

BERYL LOVIDA CARLSON
Rhinelander
LATIN
University of Chicago 1; Kappa Kappa Gamma Scholarship 2; Anderson House.
Thesis: Glimpses of Roman Private Life from the Satires and Epistles of Horace.

YVONNE B. CARNS
New York City, New York
GERMAN
Connecticut College 1, 2; 1931 Badger Assistant Foreign Advertising Manager; 1932 Badger Foreign Advertising Manager; W. S. G. A. Representative 3, 4; Class Volley Ball 4.
Thesis: The Social Problems of Richard Ishmel.

RUTH HELEN CARLISLE
Marquette, Michigan
HOME ECONOMICS
Northern State Teachers' College 1, 2, 3, Euthenics Club 4; Alpha Delta Pi.
Thesis: The History, Production and Care of Gloves.

WILLIAM E. CARNEY
Shelbyville, Indiana
COMMERCE
De Pauw University 1; Wisconsin University Players 2, 3, 4; Delta Tau Delta.
Thesis: Commercial Aviation; Present, Past and Future, in the United States.

LYLE JOHN CARPENTER
Belvidere, Illinois
ACCOUNTING
Alpha Kappa Psi Vice-President 4; Lesiglative Scholarship 3, 4.
Thesis: Governmental Accounting.

MARJORIE JEAN CARR
Oak Park, Illinois
POLITICAL SCIENCE
Mothers' Week-end General Chairman 3, Chairman Special Dinner Committee 2; Y. W. C. A. Sophomore Commission; Sigma Epsilon Sigma President 2; Phi Beta Kappa; Mortar Board Treasurer; Crucible; Freshman Scholarship Cup; W. S. G. A. Council 4; Chairman of Curriculum Committee 3.

ELIZABETH VIRGINIA CARTER
Indianapolis, Indiana
GEOGRAPHY
Wellesley College 1, 2; Kappa Alpha Theta.

GEORGE RAYMOND CASEY
Chicago, Illinois
HISTORY
"W" Club 1, 2, 3; Freshman Football; Freshman Crew; Varsity Football 2, 3, 4.

FRANCIS EDWARD CARROLL
Madison
ENTOMOLOGY
Milwaukee Normal School 1.

HENRIETTA A. CASE
Racine
JOURNALISM—ADVERTISING

PAUL HENRY CASSIDY
Rockford, Illinois
COMMERCIAL ART
Octopus Editorial Staff 2, 3, 4, Art Staff 2, 3, 4; "W" Club 2, 3, 4; Freshman Track; Varsity Track 2; Interfraternity Council 3, Secretary 3; Tau Delta; Phi Eta Sigma; Theta Xi.

FLORIN MARK CAULKETT
Milwaukee
PHYSICAL EDUCATION
Interscholastic 1, 2, 3, 4; Mid-West Relay Carnival 1, 2, 3, 4; High School State Basketball Tournament 1, 2, 3, 4; Freshman Basketball Trainer; Freshman Track; Varsity Basketball Trainer 2, 3, 4; Varsity Track 2, 3, 4; Theta Xi.

GORDON WARNER CHAPMAN
Tomah
COMMERCE
Daily Cardinal Assistant Collection Manager 2; Men's Glee Club Business Manager 3; Commerce Club 1, 2; Delta Sigma Pi.

CLEMENT FREDERIC CHELI
Calumet, Michigan
MEDICINE
Gamma Tau Beta; Alpha Kappa Kappa.
Thesis: B.S. Comparative Anatomy of the Inguinal Canal—M.D. Pernicious Anemia.

DOROTHY E. CHELLBERG
Chicago, Illinois
FRENCH
Marot Junior College 1; Mystic Circle; Delta Gamma.

MIRIAM BETTY CHIDEKEL
Chicago, Illinois
ZOOLOGY

MABEL WAITE CHIPMAN
Redgranite
COMMERCE
Oshkosh State Teachers' College 1, 2, 3; Women's Commerce Club 4.

EDMOND ANTON CHMIELEWSKI
Chicago, Illinois
ECONOMICS
"W" Club 2, 3, 4; Freshman Basketball; Varsity Basketball 2, 3, 4, Captain 4; Iron Cross; Sigma Chi.

CLARENCE ALLEN CHRISTENSEN
Racine
ECONOMICS
Y. M. C. A. Service Secretary 4, Cabinet 4.

IRVING ROBERT CHRISTENSON
Hartford
MARKETING
Phi Kappa Tau.
Thesis: Buying Policies of Chain Stores.

MARTHA E. CHRISTIE
Superior
HOME ECONOMICS
Superior Teachers' College 1, 2.
Thesis: Present Day Methods of Buying and Selling.

FRANCIS Y. CHU
Hunan, China
POLITICAL SCIENCE
Tsing Hua College 1, 2.

SARAH CHUDNOFF
Milwaukee
CHEMISTRY
Milwaukee State Teachers' College 1, 2; Pi Alpha Tau.
Thesis: The Glass Electrode.

JOSEPHINE E. CLARK
La Grange, Illinois
PSYCHOLOGY

1930 Badger Editorial Assistant; 1931 Badger Woman's Division Chief; Y. W. C. A. Freshman Commission President; Y. W. C. A. Sophomore Commission President; Y. W. C. A. Cabinet 3, 4, Secretary 3; Sigma Epsilon Sigma; Phi Kappa Phi; Crucible; Sophomore Honors; Phi Mu

THELMA BELLE CLARK
Boscobel
HOME ECONOMICS

Thesis: Mabia Parloa.

FRANKLIN WILLIS CLARKE
Madison
LAW

University of Wisconsin B.A.; Octopus Business Manager 4; 1927 Military Ball Assistant General Chairman; Wisconsin University Players 2, 3, 4; Cadet Corps Major 2; Artus; Scabbard and Blade; Theta Chi.

RUTH M. CLARK
Waupun
MUSIC

Sigma Alpha Iota; Beta Phi Alpha.

WARREN GAMBLE CLARK
Beaver Dam
ENGLISH

Freshman Baseball; Cardinal Key; Beta Theta Pi.

FRANK E. CLEMENTS
La Crosse
DAIRYING

Country Magazine Circulation Manager 1, 2; Blue Shield 3, 4, Extension Chairman 3; Ag. Triangle 1, 2, President 2, Extension Chairman 1.

MINER LAMONT CLIKEMAN
Rockford, Illinois
BOTANY

Member of Wesley Foundation Religious Cabinet 3, 4, President Church Group 4; Phi Pi Phi.

Thesis: The Identification and Classification of Gymnosperms According Their Pollen Grains.

PAT M. CMEYLA
Kewaunee
MEDICINE

Phi Beta Pi President 4.

JOHN KNIGHT COCHRAN
Madison
HISTORY

Sigma Alpha Epsilon.

FRANCES AMELIA CLINE
Oak Park, Illinois
ECONOMICS

Chairman 1929–1930 Homecoming Women's Buttons Committee; General Chairman Fathers' Day 4; Union Commons Committee 4; Freshman and Sophomore Honors; Alpha Phi.

Thesis: "The Recent Tax Muddle of Chicago."

JAMES DILLON COBINE
Oklahoma City, Oklahoma
ELECTRICAL ENGINEERING

Cadet Corps 1, 2; A. I. E. E. 3, 4; Eta Kappa Nu; Tau Beta Pi; Sophomore Honors.

LILIAN RENEE COHEN
Milwaukee
POLITICAL SCIENCE

Wisconsin Literary Magazine Business Staff 2; Pythia Literary Society 3, 4; Phi Sigma Sigma.

Thesis: The Palestine Mandate.

ALLAN LOEB COHN
Madison
PSYCHOLOGY

Phi Eta Sigma; Phi Beta Kappa 3; Sophomore High Honors; Phi Epsilon Pi

Thesis: A Personnel Study of the Experimental College Freshman Class of 1930–1931.

PAUL H. COKER
Sutherland, Nebraska
PHYSICAL EDUCATION

Varsity Gym Team 1, 2, 4; Phi Epsilon Kappa.

JAMES K. COLEHOUR
Mt. Carroll, Illinois
CHEMISTRY

University of Illinois 1; First Regimental Concert Band 3; Sigma Nu.

GRACE VIRGINIA COIT
Beatrice, Nebraska
COMPARATIVE LITERATURE

University of Nebraska 1; Kappa Kappa Gamma.

Thesis: The Influence of Pirandello on Contemporary Dramatists.

DAVID FREDRICK COLE
Sparta
MEDICINE

Nu Sigma Nu; Delta Sigma Phi.

Thesis: Intra-Cranial Injuries, Causes and Effect Upon Society.

NANCY COLEMAN
Springfield, Illinois
ENGLISH

Monticello Seminary 1, 2; 1930 Military Ball Honorary Colonel; Kappa Alpha Theta.

Thesis: John Masefield.

SUSAN A. CONANT
Harvey, Illinois
NURSING

ROBERT ALAN CONGER
Prairie du Sac
ECONOMICS

Sophomore Shuffle General Chairman; 1931 Badger Foreign Advertising Manager; Daily Cardinal Collection Manager 2; 1928 Military Ball Music Committee; 1928 Homecoming Chairman Button Sales; Men's Glee Club Business Manager 4; Cardinal Key Vice-President; Delta Chi.

Thesis: The Philosophy of Leninism.

WATSON MANWARING CONNER
Teaneck, New Jersey
ECONOMICS

University of Vermont 1; Prom Play Committee; 1930 Military Ball Box Committee; Cadet Corps Major 4; Rifle Team 2, 3, 4, Captain 3; Scabbard and Blade; Delta Chi.

MARY MEDA CONETY
Atlantic City, New Jersey
ENGLISH

Ursinus College 1, 2; Varsity Swimming 3; Kappa Kappa Gamma.

MARGUERITE CONNELLY
Darlington
LATIN

Rosary College 1, 2.

Thesis: Pliny, the Philanthropist.

C. DAVID CONNOLLY
Rockford, Illinois
POLITICAL SCIENCE

1930 Badger Sophomore Assistant; 1931 Badger Associate Editor; Cardinal Board 3, 4, Treasurer 3, President 4; 1931 Prom Chairman Tickets Committee; 1930 Homecoming Chairman Arrangements Committee; Mother's Day Chairman Finance Committee 3; Experimental College Players 1, 2; French Play 1, 2, 3; Sigma Alpha Epsilon.

Thesis: William McKinley and Campbell Bannerman.

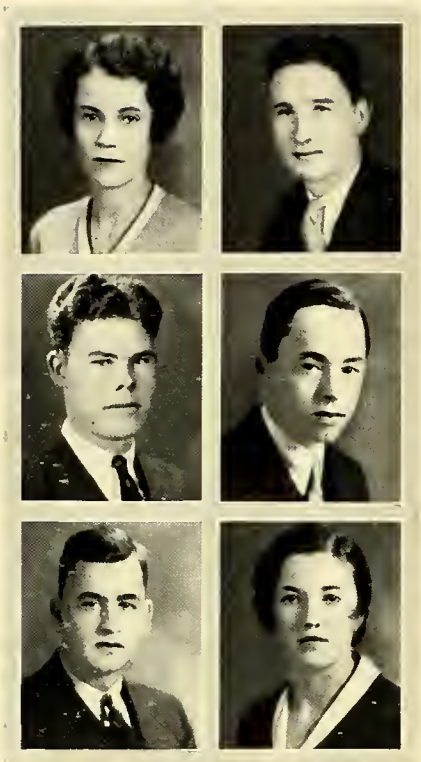

MARIE EUNICE CONROY
Milwaukee
FRENCH

Ward-Belmont College 1; Delta Gamma.

Thesis: Balzac's Attitude Toward Provincial Life as Shown in His Novels.

JOHN EDWARD CONWAY
Watertown
POLITICAL SCIENCE

Union Board Elections Committee 3, Chairman 4; Intrafraternity Council 3, 4; 1931 Chairman Pre-Prom Dance Committee; 1931 Military Ball Chairman Box Committee; Mothers' Day Assistant General Chairman 3; Cadet Corps Colonel 4; Rifle Team 2, 3; Arden Club 2, 3, Vice-President 3; Cardinal Key; Sophomore Honors; Phi Kappa.

Thesis: Excess Condemnation Versus Special Assessments: A Study of Milwaukee's Street Widening and Civic Center Projects, 1919–1930.

EDWARD J. COOK
Burlington
LAW

Gamma Eta Gamma.

PAUL COOPER
Cumberland
SOCIOLOGY

Member of Wesley Foundation Religious Council 2, 3;; Bashford Club 1, 2, 3, 4, Vice-President 2, President 3; Alpha Kappa Delta.

Thesis: A Comparison of the Cultures of the Mound-builders of Wisconsin and Ohio.

RANDALL EDWARD COPELAND
Evansville
ECONOMICS

Haresfoot Dramatic Club 2; Sigma Chi.

IRMA JEANNE CORLIES
East Orange, New Jersey
SOCIOLOGY

Alpha Omicron Pi.

NIEL HARVEY CORY
Cudahy
MARKETING

University of Wisconsin Extension Division of Milwaukee 1, 2; Sigma Phi Sigma.

GRACE W. COTTS
Menomonie
HISTORY

River Falls State Teachers' College 1; Kappa Delta.

Thesis: Historical Development of the United States' Posessions in the Caribbean.

MARY CATHERINE COULSON
Madison
ENGLISH

St. Francis Playmakers 3, 4; Pythia Literary Society 1, 2, 3, 4; German Club 4; Spanish Club 4; French Club 2, 3, 4; Italian Club 3, 4; International Club 2, 3, 4; Arden Club 1; Kappa Epsilon.

Thesis: The Development of English Satire from Donne to Swift.

MONA H. COULSON
Madison
ENGLISH

Spanish Club 4; French Club 4.

Thesis: The Religion of Edwin Arlington Robinson As Evidenced by His Poetry.

ETHEL COURTRIGHT
Chicago, Illinois
FRENCH

University of Illinois 1.

ALEXANDER COWIE
Madison
MECHANICAL ENGINEERING

A. S. M. E. 3, 4; Phi Eta Sigma Vice-President 2, 3; Pi Tau Sigma Recording Secretary 3; Tau Beta Pi; Sophomore High Honors.

FRED STORY CRAWSHAW
Peoria, Illinois
ECONOMICS

1929 Badger Freshman Assistant to Business Manager; 1930 Badger Assistant Circulation Manager; 1931 Badger Business Manager; Badger Board 3, 4; Fathers' Day Finance Committee 4; Haresfoot Dramatic Club Assistant Advertising Manager 3; Haresfoot Play 2; Freshman Swimming; Interfraternity Council 3; Artus Treasurer; Phi Kappa Phi; White Spades; Legislative Scholarship; Phi Gamma Delta.

Thesis: Comparative Stock and Bond Returns in Years of Prosperity and Depression.

ROBERT GEORGE CROMEY
Madison

Freshman Crew; Varsity Crew 2, 3.

Thesis: Improved Methods of Instruction in the Gymnasium.

HOMER THOMAS CULVER
Eau Claire
ZOOLOGY

Tumas; Cardinal Key; Phi Delta Theta.

H. CELIA CREASEY
Monroe
FRENCH

Saint Mary-of-the-Woods College 1, 2; Alpha Xi Delta.

Thesis: A Study of Pierre de Caulevain.

ROBERT K. CULLEN
Janesville
HISTORY

First Regimental Concert Band 2, 3, 4; Chi Phi.

JEAN CURTIS
Americus, Georgia
SOCIOLOGY

LEWIS JAMES CURTIS
La Crosse
GEOGRAPHY

ROBERT RAYMOND CURTIUS
Camp Douglas
ELECTRICAL ENGINEERING

A. I. E. E.; Sigma Pi.

RALPH ARTHUR CZERWONKY
Milwaukee
MECHANICAL ENGINEERING

"W" Club 2, 3, 4; Freshman Swimming; Varsity Swimming 2, 3, 4; Varsity Water Polo 2, 3, 4; Society of Mechanical Engineers 2, 3, 4; Lambda Chi Alpha.

ROBERT MARSHALL CURTIS
Milwaukee
ELECTRICAL ENGINEERING

A. I. E. E.; Sigma Pi.

FRANCES WILENA CUTHILL
Sheldon, North Dakota
LATIN

Jamestown North Dakota College 1, 2; Anderson House President 4; Pythia Literary Society.

LAZARUS HARRY DADIAN
Racine
ELECTRICAL ENGINEERING

RUTH BORGHILDE DAHLE
Mount Horeb
HOME ECONOMICS
St. Olaf College 1.

ETHEL IRENE DALEY
Madison
MATHEMATICS

RUTH FLORENCE DANIELSON
Waupun
APPLIED ARTS
Delta Phi Delta Treasurer.

MARY MCNEILL DARLING
Milwaukee
ZOOLOGY
Delta Gamma.

ERMA LEONORE DASSOW
Sheboygan Falls
MATHEMATICS
Member of Calvary Lutheran Religious Council; Junior Mathematics Club 3, 4.

MARGARET AGNES DAUER
Toledo, Ohio
PUBLIC SCHOOL MUSIC
Heidelberg College 1; President Memorial Reformed Student Church Group 4; Women's Glee Club 4; Sigma Alpha Iota 3, 4.
Thesis: Radio as an Aid to Public School Music.

HELEN ELIZABETH DAVENPORT
Baraboo
MATHEMATICS
Delta Zeta.

HARRY DAVIDSON
Brooklyn, New York
CHEMISTRY
Thesis: An Apparatus for the Preparation of the Alkaline Metals.

RAYMOND C. DAVIDSON
Milwaukee
CHEMISTRY
Alpha Chi Sigma.

MARY ELIZABETH DAVIES
Madison
HISTORY
University of Chicago 1, 2; W. A. A. 1, 2, 3, 4; Y. W. C. A. 4; Spanish Club 3, 4; Sigma Kappa.
Thesis: Lady Mary Wortley Montagu

SAMUEL JOSEPH DAVIS
Oshkosh
COMMERCE
Oshkosh State Teachers' College 1; Member of Presbyterian Religious Council 3; Presbyterian Church Group Treasurer 3; Sigma Pi.

DOROTHY ELIZABETH DAVIES
Madison
ART EDUCATION
Member of Congregational Religious Council Cabinet 1; Freshman Religious Convocation Committee; Beaux Arts Ball 1, 2; Delta Zeta.
Thesis: Primitive Influences on Modern Art.

MARY LOUISE DAVIS
Black River Falls
FRENCH
Milwaukee Downer College 1, 2; Union Board W. S. G. A. Representative 4.

RONALD GAGE DAVIS
Helena, Montana
ADVERTISING
Intermountain Union College 1, 2.
Thesis: "Cooperative Advertising"

IRVING H. DAWES
Menomonie
LAW
Interfraternity Council; Phi Alpha Delta; Sigma Phi Epsilon.

FREDERIC E. DEAN
Sandwich, Illinois
COMMERCE
Daily Cardinal Collection Assistant 2; Commerce Magazine Business Staff 2; Freshman Football; Varsity Football 3; Commerce Club 2, 3; Delta Sigma Pi.
Thesis: Chain Stores Versus Unit Store Accounting Methods.

LES L. DEHAVEN
Fort Wayne, Indiana
PHYSICAL EDUCATION
Freshman Football; Freshman Baseball; Varsity Football 2, 4; Varsity Baseball 2, 3, 4; Varsity Hockey 2, 3, 4; Phi Sigma Kappa.

FRANK EUGENE DENSON
Madison
COMMERCIAL AND APPLIED ART
Thesis: Paul Bunyan Murals.

JOHN LOWELL DERN
Wausau
HISTORY
Union Board 2, 3, 4, Treasurer 3, President 4; Daily Cardinal Assistant Desk Editor 2, Desk Editor 3; 1929 Venetian Night Assistant General Chairman; Wisconsin University Players 1, 2, 3, 4; Haresfoot Dramatic Club 3, 4, Assistant Business Manager 3; Union Council 3, 4, Chairman 4; Union Information Committee 3, Chairman 3; Iron Cross; White Spades; Chi Phi.
Thesis: Southern Opinion of the 14th and 15th Constitutional Amendments.

THOMAS EDWARD DESMOND
Milwaukee
HISTORY
1930 Badger Dormitory Manager Business Department; Daily Cardinal Special Writer 2; Mid-West Relay Carnival 2; Haresfoot Dramatic Club 3, 4; Haresfoot Play 3, 4; Assistant Track Team Manager 2; Varsity Cross Country 2; Sigma Chi.

CLAIRE MILDRED DESPRES
Chicago, Illinois
FRENCH
University of Chicago 1; University Orchestra 2, 3; Italian Club Secretary 2; French Club Vice-President 4.
Thesis: Thesis Course.

LUCIA MARGARET DIEDERICH
Madison
ZOOLOGY
Mount Mary College of Milwaukee 1, 2;

ALICE A. DIERKER
Watertown
MATHEMATICS
Northwestern College 1, 2; German Club 3, 4; Junior Mathematics Club 4.

JOY EDITH DITTMER
Milwaukee
ENGLISH
Milwaukee State Teachers' College 1, 2, 3.

TODOR MANOLOFF DOBROVSKY
Sofia, Bulgaria
ECONOMIC ENTOMOLOGY

First Regimental Concert Band 1, 2, 3, 4, Vice-President 2; University Orchestra 1, 2, 3, 4; International Club 1, 2, 3, 4, Vice-President 2, President 4; Phi Mu Alpha Sinfonia Secretary 3, Alumni Secretary 4; Beneficiary Alumni Scholarship of the Class of 1900-3.

Thesis: Salivary Glands of Some Sucking Insects with Reference to Insect Transmission of Plant Diseases.

ANTOINETTE MARIE DOOLAN
Two Rivers
AGRICULTURE

Phi Upsilon Omicron.

Thesis: Treatment of Epilepsy with a Ketogenic Diet.

GLADYS DORNBROOK
Milwaukee
SOCIOLOGY

Milwaukee Downer College 1, 2; Alpha Chi Omega

Thesis: Divorces Granted in Dane County, 1928–1930.

WAYNE A. DOCKHORN
Janesville
ECONOMICS

First Regimental Concert Band 3, 4, 1930 Band "Echo" Editor 4; Hesperia 2, 3, 4, Secretary 3; Experimental College Players 1, 2.

Thesis: A Study of the Lives of American Labor Leaders.

GEORGE GARLAND DORMER
Buhl, Minnesota
CHEMICAL ENGINEERING

Hibbing Junior College 1, 2.

JOHN BERNARD DORSCH
Milwaukee
ORGANIC CHEMISTRY

Freshman Track; Freshman Cross Country; Varsity Track 2, 3; Varsity Cross Country 2, 3; Alpha Chi Sigma; Sigma Phi Epsilon.

Thesis: Characterization and Preparation of Certain Organic Compounds.

NORMAN ERMAH DOUGLASS
Madison
ECONOMICS

First Regimental Concert Band 4.

JAMES E. DOW
Milwaukee
MECHANICAL ENGINEERING

Alpha Kappa Lambda.

HELEN ELOISE DOWNEY
Portage
MUSIC

Rosary College 1, 2; Women's Glee Club 3; University Singers 3; Sigma Alpha Iota.

Thesis: Voice Recital.

ALICE DRAKE
Eau Galle
EDUCATION

Eau Claire Teachers' College 1, 2; Pi Lambda Theta.

CACHEL DREGNE
Viroqua
NURSING

Milwaukee Downer College 1.

MILTON A. DRESCHER
Milwaukee
GERMAN

Oberlin College 1, 2.

Thesis: The Men in Gerhart Hauptmann's Plays.

ELIZABETH DRESSER
Madison
FRENCH
Whitewater State Normal College 1.

ROSALIND MARGARET DROSEN
Milwaukee
HISTORY
Milwaukee Downer College 1, 2; Sigma Kappa.
Thesis: The History of Socialism in Milwaukee (1910–1930).

ROBERT GUILFORD DUDLEY
West Salem
COMMERCE
La Crosse State Teachers' College 1; First Regimental Concert Band 2, 3; Alpha Kappa Lambda.
Thesis: The Trend of Merchandising in Wisconsin.

SIDNEY DALE DREW
Milwaukee
CIVIL ENGINEERING
University of Wisconsin Extension Division of Milwaukee 1; First Regimental Concert Band 2, 3, 4; Sigma Phi Sigma.
Thesis: Control of Cracking in Rigid Pavements.

JOHN THEODORE DROW
Tomah
CIVIL ENGINEERING
Freshman Glee Club 1; Men's Glee Club 2, 3, 4; Polygon 2, 3, 4, President 4; A. S. C. E. 2, 3, 4; Chi Epsilon; Tau Beta Pi; Sophomore High Honors; Alpha Kappa Lambda.
Thesis: Investigation of a New Method for Measuring the Discharge of a Pump.

MARION C. DUNKER
Milwaukee
ECONOMICS
Milwaukee Downer College 1, 2; Daily Cardinal Society Editor 4; Phi Mu.

MARY RANDALL DUNLAP
Lima, Ohio
APPLIED ARTS

MARY ALICE DUNPHY
Sun Prairie
MATHEMATICS
Mathematics Club 3, 4.

MARION DWINNELL
Baraboo
ZOOLOGY
Member of St. Francis House Vestry 3; Delta Zeta.
Thesis: The Octopus—It's Life History, Habits, and Mythology.

RUTH CATHERINE DUNLOP
Milwaukee
HISTORY
Delta Delta Delta.

MAURINE JEANNETTE DURHAM
Sullivan, Indiana
ENGLISH
Ward-Belmont Colle e 1 2.

RUTH MILDRID DYRUD
Baraboo
ART EDUCATION
Rockford College 1; Mothers' Day Program Committee and Art Editor 3; Member of Advertising Committee Religious Council 2; Calvary Lutheran Council Social Chairman 3, 4; Women's Glee Club 2, 3; University Singers 3; Clef Club 2, 3; Y. W. C. A. Cabiner 3, Advertising Staff 3; Sigma Lambda President 3, 4; Delta Phi Delta; Alpha Chi Omega.
Thesis: The Technique of the Modern Portrait Painters.

JOHN IRVING H. EALES
Fort Atkinson
POLITICAL SCIENCE

Ways and Means Homecoming Committee 4; Haresfoot Dramatic Club 4; Haresfoot Play 3, 4; International Relations Club 3; Sophomore Honors; Alpha Tau Omega.
Thesis: A Contrast of the 1927 Geneva Conference and the 1930 London Conference.

GILBERT PETHICK EBBOTT
Palmyra
ENGINEERING

Whitewater State Teachers' College 1; Live Stock Show Assistant General Chairman 3; Saddle and Sirloin Club 2, 3, 4, President 4; Interfraternity Council 4; Alpha Gamma Rho.
Thesis: Mechanical Barn Ventilation.

ARTHURA MABEL EBERT
Merrill
FRENCH

St. Mary's College, Notre Dame Indiana, Graduate.

JOSEPH I. EDELSTEIN
Milwaukee
JOURNALISM

ALLAN LEWIS EDGARTON
Madison
LAW

Executive Chairman, Union Building Campaign 1; Mother's Day Chairman Transportation Committee 2; Freshman Basketball; Interfraternity Council 3, Vice-President 3; Tumas; Cardinal Key; Zeta Psi.

RONALD BRYAN EDGERTON
Beaver Dam
HISTORY

First Regimental Concert Band 1, 2, 3, 4
Thesis: History of the Northwest Radical Group in the Senate, 1920–1930.

DOROTHY H. EDWARDS
Detroit, Michigan
ENGLISH

University of California 1.
Thesis: The Philosophy of Thomas Hardy.

CARL WILLIAM EGGERT
Merrill
CHEMISTRY

Member of Wesley Foundation Student Cabinet 3; Freshman Wrestling; Varsity Wrestling 2, 3, 4, All-University Winner 3; Delta Sigma Tau.
Thesis: Study of Rhenium.

HAZEL MAY EICHLER
Marengo, Illinois
DIETETICS

Euthenics Club 2, 3, 4; Castalia 3, 4; Pan-Hellenic 3, 4; Omicron Nu; Beta Phi Alpha.
Thesis: Blood Hemoglobin of Infants and Children.

LEONARD RALPH EINSTEIN
Blaisville, Pennsylvania
ENGLISH

Interfraternity Council 1, 2, 3; Men's Dormitory Social Chairman 2; 1930 Prom Chairman Transportation Committee; 1929 Military Ball Publicity Committee; 1930 Military Ball Provost Marshall; Member of Hillel Student Council 3, 4; Hillel Foundation President 3, 4; Cadet Corps Captain 4; Rifle Team 1; Scabbard and Blade 3, 4; Men's Glee Club 1, 2, 3, 4; Glee Club Corporation 3, 4; Phi Sigma Delta.

CHARLES MOORE ELKINTON
Madison
ECONOMICS

Country Magazine Collector Advertisement Staff 4, Varsity Track 3, 4; Delta Theta Sigma.

EDWARD HAROLD ELLIOTT
Floral Park, New York
PHYSICS

Brooklyn Polytechnic Institute 1; Legislative Scholarship 3, 4.
Thesis: Kenotron Rectification of High Voltage Alternating Current.

HELEN MARIE ELLIOTT
Akron, Ohio
PHYSICAL EDUCATION

Mother's Day Chairman Field Day Committee 3; W. A. A. 1, 2, 3, 4, Board 3, 4; Physical Education Club 1, 2, 3, 4, Secretary 4; Undergraduate Associate Editor of Alumnae Bulletin 3; Glee Club 4; Outing Club 3, 4; Class Outdoor Baseball 2, Class Track 1; Class Swimming 1; Class Basketball 1, 2, 3, 4; Class Hockey 3, 4; Varsity Outdoor Baseball 2; Varsity Hockey 3.

ROBERT W. ENGELKE
La Crosse
MECHANICAL ENGINEERING

Student Senate 2; Y. M. C. A. Freshman Committee, Y. M. C. A. Cabinet 1; Freshman Football; Freshman Track; Freshman Crew; Varsity Football 2, 4; Varsity Track 4; Delta Sigma Tau.

ROBERT MARLOWE ERICKSON
Wheeler
AGRONOMY

Country Magazine Collection Manager 1, Advertising Manager 2; Business Manager 3; Stock Judging Team 3; Chairman of Horses at Little International 4; Saddle and Sirloin 1, 2, 3, 4; Delta Theta Sigma; Phi Eta Sigma; Alpha Zeta; Phi Kapa Phi; Freshman Honors; Sophomore Honors.

Thesis: Dormancy of Seeds.

SHIRLEY JEAN ELLIOTT
Oak Park, Illinois
FRENCH

Smith College 1; Octopus Business Staff 3, 4; 1929 Homecoming Dance Committee; Mothers' Day Chairman Program Committe 3; Wisconsin University Players 2, 3, 4; Hunt Club 2, 3, 4; Alpha Phi.

Thesis: Madame de Waiutesuou and Her Influence on French Literature.

DOROTHY ELEANOR ENGQUIST
Chicago, Illinois
FRENCH

Northwestern University 1, 2; Iota Mu; Gamma Phi Beta.

MARGUERITE AGNES ERNST
St. Paul, Minnesota
PUBLIC SCHOOL MUSIC

St Olaf College 1; Women's Glee Club 2, 3, Librarian 3; Choral Union 3, 4, Sigma Alpha Iota

Thesis: Choirs and Choir Conducting.

MILDRED FAUST ESSER
Janesville
ENGLISH

Tabard Inn 1, 2, 3, Secretary 1, 2.

Thesis. Housman and Keats—A Comparative Study of Their Lyric Poetry as Reflecting the Melancholy and Pessimism of Their Respective Ages.

RUSSELL WITTON ETZLER
Medford
COMMERCE

Cadet Corps Sergeant 3; Rifle Team 4; Hesperia Literary Society 4.

FRANCIS MATHIAS EULBERG
Portage
JOURNALISM

JACK ESSOCK
Whitewater
CHEMICAL ENGINEERING

Cadet Corps Platoon Sergeant 3, First Lieutenant 4; Rifle Team 1; Phi Eta Sigma; Pi Tau Pi Sigma; Scabbard and Blade; Sophomore Scholastic Honors.

FRANCIS J. EUCLIDE
Green Bay
CIVIL ENGINEERING

Cadet Corps First Lieutenant 4; A. S. C. E. 4.

Thesis: Investigation and Design of Green Bay Metropolitan Sewage Collection System.

ALICE CONNELL EVANS
Waukesha
ENGLISH

Marquette University 1, 2.

Thesis: The Women of Thomas Hardy's Novels and Their Relations to Their Environment.

MARY ESTHER EVANS
Oriskany, New York
BACTERIOLOGY

Euthenics Club 1, 2, 3, 4; Blue Shield 2, 3, 4; Country Life Club; Phi Upsilon Omicron.

ORRIN BRYAN EVANS
Baraboo
ECONOMICS

Union Board ex Officio Member 4, Class President 4; Sophomore Shuffle Class Committee Chairman 2; Cardinal Board 4, Vice-President 4; 1929 Prom Chairman Orchestra Committee; Haresfoot Dramatic Club 2, 3, 4, Production Manager 3, Manager 4; Haresfoot Play 2, 3, 4; Assistant Crew Manager 1, 2; Hesperia Literary Society 1, 2; Cardinal Key; Phi Kappa Sigma.

HENRY DONALD EVERMAN
Janesville
CHEMISTRY

Thesis: A Study of Plaster of Paris Accelerators.

DOROTHEA EVERT
Washington, D. C.
MATHEMATICS

Mathematics Club 3, 4, Vice-President 4; Geography Club 3, 4; Sophomore Honors.

A. CORSON EVES
South Range
AGRONOMY

Saddle and Sirloin Club 1, 2, 3, 4; Agric. Triangle 1, 2; Alpha Gamma Rho.

CLARENCE FRANCIS EWALD
Milwaukee
CIVIL ENGINEERING

Thesis: A Comparison of High-Early Strength Cement Concrete with Portland Cement Concrete.

JEAN EYRE
Madison
FRENCH

Pomona College 1, 2, Universite de Nancy, Universite de Montpelier, France 3; Daily Cardinal Copy Desk Writer 4; French Club 4.

Thesis: Influence of the Civil Wars on the French Literature of the Sixteenth Century.

ROBERT EDWARD FALLIS
Madison
MEDICAL SCIENCE

Phi Gamma Delta.

STANLEY WILLIAM FEBOCK
Madison
COMMERCE

Varsity Golf 3, 4; Sigma Alpha Epsilon.

KATHARINE J. FARNAM
Flint, Michigan
SOCIOLOGY

ANNETTE M. FEIGE
West Allis
ENGLISH

University of Wisconsin Extension Division of Milwaukee 1, 2.

WILLIAM W. FEIKER
Racine
POLITICAL SCIENCE

University of Wisconsin Extension Division 1; Interfraternity Council 3, 4; Interfraternity Sing 3; Phi Alpha Delta; Acacia.

Thesis: The Basic Law of Wisconsin Municipalities Since 1915.

ABE M. FEIN
Milwaukee
ECONOMICS
Phi Epsilon Pi.

VIVIAN B. FELIX
Viroqua
MATHEMATICS
Milwaukee Downer College 1, 2; Junior Mathematics Club 3, 4.

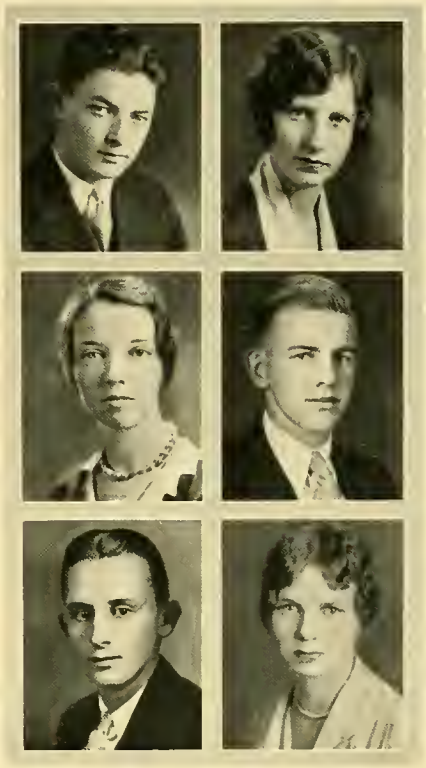

MARGARET C. FELKER
Madison
MATHEMATICS
College of St. Teresa 1, 2.

WILLIAM HAROLD FERRIS
Madison
ELECTRICAL ENGINEERING
Freshman Baseball.

ADOLPH GUSTAV FEY, JR.
Ableman
CHEMICAL ENGINEERING
Delta Sigma Phi.

HESTER EMILIE FIEDLER
Milwaukee
ENGLISH
Ward-Belmont College 1; Phi Omega Pi.

LILLIAN FIELD
Omaha, Nebraska
FRENCH
Women's Glee Club 3, 4; Delta Delta Delta.

CARROLL H. FINCH
Antigo
APPLIED ARTS
Delta Phi Delta.

LEONARD E. FINCH
West Bend
MECHANICAL ENGINEERING
A. S. M. E.; Pi Tau Sigma.

ALLEN EDMOND FINK
Alma
PHARMACY
Kappa Psi President 3, 4.
Thesis: A Preliminary Chemical Study of Padophyllum Peltatum Linne.

LEONARD FRANKLIN FISH
Madison
ELECTRICAL ENGINEERING
Member of Methodist Religious Council 2, 3, 4; Bashford Club 1, 2, 3, 4, Secretary 2, President 4; Freshman Legislative Scholarship.

DONALD JOHN FITCHETT
Janesville
PLANT PATHOLOGY
Freshman Track; Varsity Track 2; Alpha Zeta; Beta Kappa.

CARRIE ROXANA FITZE
Beloit
PUBLIC SCHOOL MUSIC

Member of Wesley Foundation Religious Cabinet; Italian Club 2; Sigma Alpha Iota.

GEORGE JAMES FLEMING
Christiansted, St. Croix, Virgin Islands, U. S. A.
JOURNALISM

Hampton Institute, Virginia 1; Daily Cardinal Editorial Writer 4; N. O. L. Representative 3; Varsity Debating Squad 4; Vilas Medal Wearer; Religious Conference Chairman Publicity Committee 3; University Press Club 2, 3, 4; Peace Council 3, 4, Executive Committee 3, 4, Sigma Delta Chi.

Thesis: A Survey of Negro Newspapers.

BARBARA MARGUERITE FLUECK
La Crosse
GENERAL TEACHING

La Crosse State Teachers' College 1; Member of Memorial Reformed Religious Association; W. A. A. 3; Euthenics Club 2, 3; Delta Zeta.

NICHOLAS ANTHONY FOCARETTO
Cleveland, Ohio
PHYSICAL EDUCATION

Freshman Football; Freshman Track; Varsity Football 2, 3; Varsity Track 2, 3.

VIRGINIA ELIZABETH FONTAINE
Sheboygan
SPEECH

Rosary College 1; Phi Beta Secretary.

Thesis: A Lexicon or Glossary of Words Used in the Field of Speech Correction.

HAROLD NEALY FORBIS
Albany, Missouri
ECONOMICS

Louisville University 1; Phi Kappa Psi.

EDWARD WILLIAM FORKIN
Menasha
ECONOMICS

Notre Dame University 1; Phi Delta Phi; Phi Kappa Psi.

LAWRENCE WILLIAM FORSTER
River Forest, Illinois
ECONOMICS

"W" Club 2, 3, 4; Freshman Football; Varsity Football 2, 3; Varsity Baseball 2, 4; Tumas; Alpha Tau Omega.

EDWARD L. FOSS
Oconomowoc
MEDICAL SCIENCE

Marquette University DD.S. Delta Sigma Delta; Sigma Sigma.

Thesis: An Extensive Analysis of the Various Configurations of the Nasal and Para-nasal Sinuses in both Homosapiens and Vertebrata Inferiora.

EUNICE ESTHER FOSS
Janesville
ART EDUCATION

Macalaster College, South Dakota 1; Sigma Lambda Vice-President 3, 4; Delta Phi Delta.

Thesis: Illustrating of Child Book.

CHESTER WILLIAM FOSTER
Milwaukee
ACCOUNTING

Delta Sigma Pi; Beta Gamma Sigma.

Thesis: Investment Trusts.

MARY ELIZABETH FOUNTAIN
Milwaukee
CHEMISTRY

Milwaukee Downer College 1, 2.

Thesis: The Preparation of the Alkyl Substitution Products of the Cyclopentanes.

PHILLIP J. FOX
Milwaukee
LAW

Class Committee Chairman Senior Play 4; 1929 Homecoming Decorations Committee; Freshman Track; Freshman Baseball; Tau Delta Theta Secretary; Alpha Epsilon Pi.

ARNOLD LEONARD FRANSEEN
Frederic
ECONOMICS

Fallows House 3, President 3; Men's Dormitory Association 4, Business Manager 4.

Thesis: Regularization of Unemployment Through Public Works.

GORDON LYLE FREDENDALL
Janesville
ELECTRICAL ENGINEERING

A. I. E. E. 4; Phi Eta Sigma; Eta Kappa Nu; Tau Beta Pi; Legislative Scholarship; Sophomore High Honors.

MARCIA MYRA FREEMAN
Chicago, Illinois
LETTERS AND SCIENCE

Alpha Epsilon Phi.

Thesis: An Intensive Study of a Single Block in Madison, Wisconsin.

LUTIE JEAN FRENCH
Madison
HOME ECONOMICS

Country Magazine Editorial Staff 4; W. S. G. A Representative 4; Euthenics Club 2, 3, 4.

Thesis: The Simplification and Standardization of Terminology in Clothing and Textiles.

DOROTHY JACKSON FRICK
Portage
ENGLISH

Junior League of Women Voters 3, 4; Beta Sigma Omicron.

EDWARD CLARENCE FRIEDL
Antigo
CHEMISTRY

Freshman Track; Freshman Cross Country; Varsity Track 2, 3, 4; Varsity Cross Country 2, 3, 4.

HELEN MYRA FREIDLEN
Chicago, Illinois
POLITICAL SCIENCE

Octopus Business Staff 3; Member of Hillel Religious Council 3.

EDNA VERA FRITZE
Chicago, Illinois
FRENCH

Crane Junior College 1, 2; La Cercle Francaise.

ALICIA FRUSHER
Madison
ART EDUCATION

Thesis: Murals for Children's Hospitals.

HENRY JOHN FULDNER
Milwaukee
COMMERCE

1928 Military Ball Traffic Committee; 1929 Military Ball Chairman Ticket Committee; 1930 Homecoming Chairman Finance Committee; Wisconsin University Players 3, 4; Cadet Corps First Sergeant 1, 2, 3, President's Guard 1; Assistant Cheerleader 1, 2; Scabbard and Blade 3, 4; Kappa Sigma.

BEATRICE IRENE FURBER
La Crosse
ECONOMICS

Sigma Kappa.

LOREN ALBERT GAFKE
Jefferson
ECONOMICS
"W" Club 3, 4; Freshman Crew; Varsity Track 2, 3, 4; Alpha Chi Rho.

EDWIN WALTER GAJEWSKI
Norwalk
BIOLOGY

JOHN DOUGLAS GALE
Webster Grove, Missouri
ENGLISH
Alpha Delta Phi.

ANN MARGARET GALLAGHER
Madison
GEOGRAPHY

JAMES C. GALLAGHER
Green Bay
ECONOMICS
Interscholastic 2, 3; Mid-West Relay Carnival 2, 3; Ice Carnival Assistant General Chairman 2 "W" Club 2, 3, 4; Freshman Football; Freshman Hockey; Varsity Hockey 2; 3, 4; Cardinal Key; Phi Kappa.

GRACE ELWOOD GANNETT
Belmont
ENGLISH
Member of Wesley Foundation Cabinet 3; Spanish Club Secretary 4; Sigma Epsilon Sigma; Sophomore High Honors.
Thesis. Determinism in Recent American Literature.

EDWARD F. K. GANSEN
Oshkosh
LAW
University of Wisconsin Graduate; Acacia.

KARL WILLIAM GANZLIN
Sauk City
GERMAN
Thesis: Lessing's Religious Views as Portrayed in His Outstanding Works.

SHELDON TRESEDER GARDNER
Viroqua
AGRICULTURAL JOURNALISM
Ripon College 1, 2; Country Magazine Circulation and Advertising Staff 4; Member of Wesley Foundation Student Association 3, 4; University Band 3, 4; University Singers 4; Wesley Foundation Student Choir 3, 4; Blue Shield Country Life Club 4; University Press Club 3, 4.

FELICITAS JANE GASSER
Madison
TEXTILES
Euthenics Club 2, 3, 4; Beta Phi Alpha.
Thesis: Simplification and Standardization of Terminology in Clothing and Textiles.

NORA M. GAULKE
Janesville
LATIN
Member of Luther Memorial Religious Council; Church Group Secretary 2, 3, 4; W. A. A. 3; Delta Zeta.
Thesis: Celebrations of and Tributes to Virgil on the Bimilleuial Anniversary of His Birth.

MARTIN B. GEDLINSKE
Milwaukee
LAW
Phi Alpha Delta.

THEODORE WILLIAM GEHLE
Milwaukee
FINANCE
Beloit College 1, 2; Phi Kappa Psi.

AMY AGNES GESSNER
Freeport, Illinois
COMMERCE
Women's Commerce Club Treasurer; Phi Chi Theta Vice-President; Sigma Epsilon Sigma; Gamma Epsilon Pi; Sophomore High Honors; Legislative Scholarship 2, 3, 4; Tabard Inn.
Thesis: Public Works and Unemployment.

NEVA JEAN GESTLAND
Janesville
ENGLISH
Wisconsin University Players 4, Production Staff 3, 4; Y. W. C. A. Girl Reserve Cabinet 2; Class Volley Ball 2, 3; Pan-Hellenic 3, 4, Vice-President 4; Kappa Delta.
Thesis: The Social Life of the Old Dominion.

JANE K. GERMER
Crandon
CHEMISTRY
Rockford College 1, 2.

ANNA LAURETTA GESSNER
Freeport, Illinois
FINANCE
Phi Chi Theta Treasurer; Sigma Epsilon Sigma; Sophomore Honors; Legislative Scholarship 2, 3; Tabard Inn.

ALICE GETSCHOW
Appleton
ECONOMICS
Delta Zeta.

EDGAR EUGENE GIBBONS
Antigo
PHARMACY
Men's Glee Club 1; Freshman Baseball; Varsity Baseball 3, 4; Kappa Psi.
Thesis: Location Maps of North American Drugs.

MILDRED E. GIER
Mount Horeb
SOCIOLOGY
Pythia 2, 3, 4; Arden Club 2, 3, 4; Italian Club 2.
Thesis: A Study of Old Age in Dane County from Records of the Department of Outdoor Relief, from Records of the Public Welfare Association and a Similiar Analysis of the County Farm Residents.

RALPH HERMAN GILBERT
Madison
MEDICINE
Cadet Corps Corporal 2; Phi Beta Pi.

GLEN WILLARD GIBSON
Janesville
MECHANICAL ENGINEERING
A. S. M. E. 2, 3, 4, Secretary 3; U. W. Glider Club 3, 4, Secretary-Treasurer 3; Phi Eta Sigma; Pi Tau Sigma; Tau Beta Pi; Sophomore Honors.

GEORGIA FLORENCE GILBERT
Madison
FRENCH
Chi Omega.
Thesis: The Problem of the Child in the Plays of Eugene Brieux.

LA VERN A. GILBERTSON
La Crosse
CHEMISTRY

IONA GILES
Shullsburg
ENGLISH
Whitewater State Teachers' College 1, 2.
Thesis: A Comparison of the Literary Reactions of Dorothy and William Wordsworth to the Same Situation.

GEORGE ROBERT GILKEY
Merrill
ECONOMICS
Freshman Football; Freshman Track; Varsity Football 3; Varsity Track 2; Beta Theta Pi.

DONALD FRANCIS GILLIES
Glen Flora
GEOLOGY
University Orchestra 1, 2; Sigma Pi.

HELEN GITCHELL
Green Bay
ENGLISH
Kappa Delta.

MARIAN PATTERSON GIVENS
Tarentum, Pennsylvania
FRENCH
Wilson College 1, 2; Alpha Chi Omega.
Thesis: Jacques Riviere.

CHARLES R. GLASS
Milwaukee
LETTERS AND SCIENCE

J. PARR GODFREY
Lodi
JOURNALISM
Daily Cardinal Reporter 2, Assistant Desk Editor 3, Desk Editor 4; Sigma Delta Chi.

JOHN FREDERICK GOETZ
Madison
ACCOUNTING
Member of Luther Memorial Student Cabinet 1, 2, 3, 4, Treasurer 2, 3, Vice-President 4; First Regimental Concert Band 3, 4; Lambda Chi Alpha.

DAVID DORMAN GOLDBERG
Beloit
SOCIOLOGY
Daily Cardinal Rockets Contributor 1; Octopus Editorial Staff 2.
Thesis: The Probation of Adult First-Offenders.

BEN LAWRENCE GOLDMAN
Milwaukee
ECONOMICS
Member of Hillel Foundation Executive Committee 3, 4; Hillel Foundation Business Manager 3, 4; Wisconsin University Players 4; Hillel Players 3, 4; Tau Delta Theta.
Thesis: History of the Amalgamated Clothing Workers of Milwaukee.

VERNON CHARLES GOLDSWORTHY
Mineral Point
ENTOMOLOGY
Freshman Track; Freshman Cross Country; Varsity Track 2, 3, 4; Varsity Cross Country 2, 3, 4, Captain 4; Alpha Gamma Rho.

HORTENSE LOUISE GOLLUBER
St. Louis, Missouri
SPEECH
Thesis: "Rehearsal: Blocking Out."

PAUL PYZER GOODMAN
Milwaukee
Howard College 1, 2, 3.

HARRY GOODSITT
Milwaukee
FINANCE
"W" Club 3, 4; Varsity Tennis 2, 3, 4; Varsity Cross Country 2.
Thesis. Financing of Apartment Buildings

IRVING MARION GORDON
Stevens Point
ACCOUNTING
Stevens Point State Teachers' College 1, 2; 1932 Badger Charge of Forensics, Forensic Board 4, Joint Debate 1, 2; Vilas Medal Wearer; Intercollegiate Debate Squad 3, 4; Hesperia Literary Society 3, 4, President 4; Alpha Kappa Psi; Delta Sigma Rho President.
Thesis: Comparative Efficiencies of Nine Leading Cities in Wisconsin Outside of Milwaukee.

LOUIS C. GOTTSCHALK
Lake Mills
GEOLOGY
Carroll College 1; Wisconsin University Players 3, 4, Electrician 4; Geology Club 2, 3, 4; Scholarship to Carroll College; Beta Kappa Fraternity.
Thesis: A Study of the Sediments of Rock Lake, Lake Mills, Wisconsin.

FREDERICK R. GRAEBEL
Wausau
ENGLISH
Men's Glee Club 1, 2; Varsity Fencing Team 2, 3, 4, Captain 3; Aaron's Rod; Sigma Alpha Epsilon

RICHARD PAUL GRAEBEL
Wausau
ENGLISH
Beloit College 1; Religious Conference Director of Music 2, 3 4; University Chorus 4; Sigma Alpha Epsilon.

JOHN B. GRAETZ
Milwaukee
CIVIL ENGINEERING
Daily Cardinal Assistant Circulation Manager 2; As. Ch. E. 1; A. S. C. E 2, 3; Cardinal Key; Theta Chi.
Thesis: Variation in Flow of New York Streams.

FRANK E. GRANIUS
Brussels
AGRICULTURE

DOROTHY CHARLOTTE GRANT
Wauwatosa
ART
Rockford College 1, 2; Kappa Alpha Theta.

CLAUDE E. GRANT
Madison
MEDICINE

DOROTHY HELENA GREBE
Fox Lake
GENERAL EDUCATION
Lawrence College 1; Euthenics Club 3, 4; Beta Sigma Omicron.
Thesis: A Study of Weaves and Their Variations in Materials.

HERBERT GRANZO
Madison
MEDICINE

MARY ANNICE GREENLEE
Kahoka, Missouri
ENGLISH
Stephens College 1, 2; Orchesis; Class Basketball 3; Phi Mu.

JEANNETTE WINIFRED GREGORY
Manitowoc
SOCIOLOGY
Milwaukee Downer College 1; Chi Omega.

RUTH ELEANOR GREILING
Green Bay
ENGLISH
Castalia Literary Society 3, 4, Inter-Society Council Representative 4; Kappa Delta.

DOROTHEA JOY GRIESBACH
Prairie du Chien
JOURNALISM
St. Mary's College 1; Daily Cardinal Assistant Society Editor 2, Society Editor 3, Sunday Magazine Staff 4; 1930 Military Ball Publicity Committee; Coranto, Theta Sigma Phi.

RUTH WHITING GRIFFITHS
Grand Rapids, Michigan
ART
Milwaukee Downer College 1, 2.
Thesis: The Comparative Development of the Poster in France, Germany, England and America.

ELIZABETH GRIMM
Green Bay
PHYSICAL EDUCATION
W. A. A. 1, 2, 3, 4, "W" Awards; Physical Education Club 1, 2, 3, 4, Board Member 2, 4; Class Hockey 2; Class Tennis 3; Class Basketball 1, 2; Kappa Delta.
Thesis: A Cinematographic Study of Movement.

HAROLD L. GROSS
Waukesha
ELECTRICAL ENGINEERING
University of Washington 1, 2.

MAX ALBERT GROSSMAN
Milwaukee
ZOOLOGY
University of Colorado 1, 2; Mu Beta Kappa.

ALVIN LORENZO GROTH
Verona
MECHANICAL ENGINEERING
Second Regimental Concert Band 1, 2; A. S. M. E. 3, 4.

CLARENCE O. GROTH
Watertown
CHEMISTRY
Freshman Track; Phi Pi Phi.
Thesis: A Study Potassium Molybdo Tellurate.

HELEN FLORENCE GUMBERTS
Evansville, Indiana
ENGLISH
Goucher College 1, 2; Alpha Epsilon Phi.

WALTER HART GUSTAVEL
Chicago, Illinois
PHYSICAL EDUCATION
Interscholastic 3, 4; Mid-West Relay Carnival 3, 4; "W" Club 3, 4; Freshman Football; Varsity Football 3; Phi Epsilon Kappa Sergeant-at-Arms.

BERTHA J. HACKETT
Palmyra
MATHEMATICS
Whitewater State Teachers' College 1, 2, 3.

STUART R. HADDEN
Milton Junction
CHEMISTRY
President's Guard; Phi Pi Phi.

EDWARD ALLEN HAIGHT
Rockford, Illinois
HISTORY
1931 Prom Grand March Committee; Fathers' Day Assistant General Chairman 3, General Chairman 4; 1929 Venetian Night Fireworks Committee; 1929 Military Ball Chairman Survey Committee; Forensic Board 3, 4; Cadet Corps Lieutenant 1, 2, Captain 2; Rifle Team 1, 2; Drill Team 2; Hesperia Literary Society 1, 2, President 2; Scabbard and Blade Secretary 2; Arrowhead; Chi Phi.

DONALD PETER HACKNEY
Tomah
COMMERCE
Commerce Magazine Assistant Advertising Manager 2; 1930 Prom Chairman Finance Committee; 1930 Venetian Night Chairman Fireworks Committee; Ice Carnival Finance Committee 3; Commerce Club 2, 3; Commerce Advisory Commission 3; Delta Sigma Pi.

EUGENIA MARY HAGGART
Janesville
ART EDUCATION
St. Mary's of Notre Dame College 1, 2; Theta Phi Alpha.

VIRGINIA L. HAIGHT
Glencoe, Illinois
LATIN
Rockford College 1; Mothers' Day Chairman Music Committee 3; Sigma Alpha Iota; Province Editor of National Publication, Pan Pipes; Delta Delta Delta.
Thesis: The Thirteenth Book of the Aeneid.

EVELYN V. HAINES
Jacksonville, Florida
APPLIED ARTS
Florida State Women's College 1; Chicago Art Institute 2; Sigma Lambda; Delta Delta Delta.
Thesis: Among the Artists, Theoretically Speaking.

MAY HALPERIN
Brooklyn, New York
HISTORY
Columbia University 1, 2.

LESLIE EUGENE HAMILTON
Waukesha
ELECTRICAL ENGINEERING
Carroll College 1.

MYRON W. HALES
Poynette
DAIRY HUSBANDRY
"W" Club 2, 3, 4; All-University Flyweight Boxing Champion 2, 3; Varsity Wrestling 2, 3, 4; Alpha Gamma Rho.

PHILLIP HAROLD HALPERIN
Madison
MEDICINE
Phi Delta Epsilon; Pi Lambda Phi.
Thesis: Physiology of Gastric Ulcers.

ROGER ALEXANDER HAMILTON
Clinton
COMMERCE
Octopus Business Staff 3, 4; 1930 Prom Publicity Committee; 1930 Homecoming Publicity Committee; Assistant Varsity Baseball Manager 2; Lambda Chi Alpha

OLA MADELINE HAMMOND
Hutchinson, Kansas
MEDICAL BACTERIOLOGY
Stephens College, Columbia Missouri 1, 2.
Thesis: The Bacteriophage Content of Madison Sewage.

PHYLLIS MAY HANDFORD
Madison
PUBLIC SCHOOL MUSIC
Pan-Hellenic Council 3, 4, President 4; Sigma Alpha Iota President 4.
Thesis: A Comparative Study of Three Standard Approaches to the Teaching of Music Appreciation.

GERALDINE DUNBAR HANDLEY
Chicago, Illinois
COMPARATIVE LITERATURE
Mystic Circle President 3; Delta Gamma.
Thesis: The Contribution of the Negro Literature in the Last Ten Years from the Negro's Point of View.

AGNES MARGARET HANEY
Westfield
NURSING
Keystone Council 2; Sigma Epsilon Sigma.

LUCIEN MASON HANKS, JR.
Madison
PSYCHOLOGY
Alpha Delta Phi; First Regimental Concert Band 1, 4.

VIRGINIA B. HANNAH
Wilmette, Illinois
ENGLISH
De Pauw University 1, 2; 1932 Badger Manager Senior Summaries; University Singers 4; Class Basketbal .4; Alpha Xi Delta.
Thesis: Jargon of the Theatre.

HARVEY W. HANNERS
South Byron
ELECTRICAL ENGINEERING
Cadet Corps Second Lieutenant 4; Pi Tau Pi Sigma; Eta Kappa Nu.

GERTRUDE MARION HANSEN
La Crosse
ENGLISH
La Crosse State Teachers' College 1, 2; Sigma Kappa.

DOROTHY HELEN HANSMAN
Sedalia, Missouri
PHYSICAL EDUCATION
Mothers' Day Booklet Committee 3; W. A. A. 1, 2, 3, 4, "W" Awards 2; Physical Education Club 1, 2, 3, 4, Treasurer 4; Outing Club; Class Outdoor Baseball 1, 2; Class Hockey 1, 2, 3, 4; Class Basketball 1, 2, 3, 4.

ROY HANSON
Madison
ECONOMICS
Lambda Chi Alpha.

ROSOLIND MARGOT HARBECK
Milwaukee
ENGLISH
Milwaukee Downer College 1, 2; Kappa Alpha Theta.

ELIZABETH JACKSON HARD
Saginaw, Michigan
ENGLISH
Michigan State College 1, 2.

ARLET ARTHUR HARDIN
Madison
AGRONOMY
Varsity Wrestling 2; Hesperia Literary Society 1.
Thesis: Bibliography and Symposium of Corn Breeding.

HELEN DAVIS HARDING
San Antonio, Texas
ENGLISH
Mills College 1, 2; Gamma Phi Beta.
Thesis: Washington Irving's Americanism.

VERONA D. HARDY
Gulfport, Mississippi
PHYSICAL EDUCATION
Gulf Park College 1; W. A. A. 2, 3, 4, Head of Tennis 4; Physical Education Club 2, 3, 4; Outing Club 3, 4; Class Hockey 2; Class Tennis 2, 3; Varsity Tennis 2; S. G. A. Representative.

HAZEL A. HARMON
Mount Horeb
ENGLISH
Lawrence College 1, 2; French Club 3; Kappa Delta.

ELIZABETH PERRY HARRINGTON
Tulsa, Oklahoma
ENGLISH
Tulsa University 1, 2; Sigma Kappa.

RICHARD WILLIAM HARRISON
Milwaukee
ART
Haresfoot Play 4; Phi Kappa Sigma.

FRED E. HARTMAN
Milwaukee
ELECTRICAL ENGINEERING
University of Wisconsin Extension Division of Milwaukee 1, 2.

HAZEL HARTSBURG
North Aurora, Illinois
ENGLISH
Knox College, Galesburg, Ill., 1, 2.
Thesis Long Narrative Poems by Five Contemporary Americans.

RICHARD GUILLE HARVEY, JR.
Racine
LAW
Mothers' Day Chairman Finance Committee 2; Freshman Football; Chi Phi.
Thesis: Unemployment.

MYRA MARIELLE HASS
New Holstein
GERMAN

WILLIAM CRAIG HASSLINGER
Hartland
MECHANICAL ENGINEERING
U. W. Glider Club 3, 4; A. S. M. E. 2, 3, 4.
Thesis: Determination of a Standard for Anti-Detonating Fuels.

DONALD WILSON HASTINGS
Madison
MEDICINE
1928 Military Ball Finance Committee; Cadet Corps Corporal 2, Private 1, 2; Rifle Team 1, 2, Captain 2, Varsity Rifle Team 1, 2, Chi Phi.

LYMAN CLAYTON HASWELL
Madison
ECONOMICS
1931 Badger Manager Organizations; Athletic Review Business Staff 2; Varsity Track 2, 3, 4; Phi Kappa Sigma.
Thesis: Installment Purchasing.

LUZIA EMMERITTA HATZ
Milwaukee
EDUCATION
Oshkosh State Normal School 1, 2.
Thesis: The Organization of Practice Materials in English.

ELIZABETH EAKIN HAUMERSON
Janesville
COMPARATIVE LITERATURE
Bradford Academy 1, 2; Kappa Kappa Gamma.
Thesis: The Don Juan Legend in Literature.

WYNONA LOUISE HAUSER
La Crosse
INSTITUTIONAL MANAGEMENT
La Crosse State Teachers' College 1, 2.
Thesis: An Economic Study of Meat as Served in a Tea Room.

ALICE MAE HAUSSMAN
Milwaukee
ENGLISH
Milwaukee Downer College 1, 2; League of Women Voters 3; Y. W. C. A. 4.
Thesis: John Keats' Conception of Poetry.

IRMA I. HAVEY
Deerfield
ENGLISH

EDWARD F. HAVILAND
New York City, New York
ELECTRICAL ENGINEERING
Columbia University 1; A. I. E. E. 2, 3, 4; Interfraternity Council 3, 4, Chi Omicron Nu; Triangle.

MALCOLM DOUGLAS HAVILAND
Janesville
PHYSIOLOGICAL PSYCHOLOGY
President's Guard 1, 2; Phi Kappa Tau.

JOSEPHINE DAVIS HAWES
Madison
MEDICAL SCIENCE
Phi Omega Pi.

BESSIE L. HAYNER
Dayton, Ohio
ZOOLOGY
Denison University 1; W. A. A. 2, 3, 4, "W" Awards; Physical Education Club 2, 3; Class Volley Ball 2; Class Indoor Baseball 2; Varsity Volley Ball 2; Varsity Indoor Baseball 2; Delta Delta Delta.

ELIZABETH HAYWOOD
Arcadia, Nebraska
LATIN
Geography Club 3; Sophomore Honors; Phi Omega Pi.
Thesis: The Women in the Plays of Plantus and Terrence.

KENNETH C. HEALY
Manitowoc
LAW
Freshman Track; Phi Kappa.

SIDONIA HELENA HECK
Mondovi
ENGLISH
Thesis: Thomas Hardy.

BRUCE GEORGE HEEBINK
Baldwin
MECHANICAL ENGINEERING
Beloit College 1; Rifle Team 2; A. S. M. E. 3, 4; Glider Club 3, 4; Rifle Club 2; Pi Tau Sigma.

GEORGE BERNARD HEIDT
Portage
PHARMACY
Cadet Corps Corporal 2; Freshman Baseball; Varsity Boxing 2, 3.
Thesis: Juniperus Virginiana.

LUCILLE HEIMANN
Monroe
LETTERS AND SCIENCE

ARTHUR KENNETH HELLERMANN
Milwaukee
LAW
University of Wisconsin Extension Division of Milwaukee 1, 2; Student Trustee on Board of Directors of University Co-operative Company 3, 4

HUGH LEROY HEMMINGWAY
Janesville
ELECTRICAL ENGINEERING
A. I. E. E. 3, 4, Vice-President 4; Tripp Hall President 4; Eta Kappa Nu.

PAUL ALFRED HEMMY, JR.
Juneau
LAW
Notre Dame University Law 1; Law Association 1, 2, 3, President 4; Progressive Club Treasurer 4; Phi Alpha Delta; Theta Chi.

WILLIAM LOUIS HENKE
Janesville
FINANCE
1930 Prom Picture Committee; 1930 Homecoming Chairman Traffic Committee; Mid-West Relay Carnival 3, 4; First Regimental Concert Band 1, 2; Athletic Board 3, 4, President 4; "W" Club 2, 3, 4; Freshman Track; Varsity Track 2, 3, 4, Captain 4; Commerce Club 2, 3; Delta Sigma Pi.

RALPH HENRICKSON
Chicago, Illinois
CIVIL ENGINEERING
A. S. C. E. 3, 4; Delta Sigma Phi.
Thesis: An Investigation of a New Method for Measuring the Discharge of a Pump.

MYRTLE F. HENSHUE
Madison
ADVERTISING
Daily Cardinal Reporter 4; Mothers Day Drill Team 3; Choral Union 1; Outing Club 1; Castalia Literary Society 1, 2; Coranto.
Thesis: Analysis of Four Representative House Organs, Their Significance and Value.

STANLEY M. HERLIN
Rockford, Illinois
ECONOMICS
1930 Prom Chairman Traffic Committee; 1930 Homecoming Chairman Alumni Committee; Freshman Football; Interfraternity Council President; Phi Gamma Delta.

MARIE LOUISE HERMAN
Thorp
ENGLISH
Marquette University 1.

MILDRED SARAH HERMAN
Sheboygan
EDUCATION
Stevens Point State Normal School 1, 2, 3.

ROBERT C. HEYDA
Winnetka, Illinois
JOURNALISM
1930 Badger Staff; 1931 Badger Honorary Fraternities Department; Sigma Phi Sigma

JOHN HILLMAN HICKOK
Evanston, Illinois
ECONOMICS
Daily Cardinal Assistant Desk Editor 2; Tumas; Sigma Phi.

ROGER WHITNEY HICKOX
Virginia, Minnesota
ECONOMICS

WILLIAM ROSS HICKS
Clifton Heights, Pennsylvania
CIVIL ENGINEERING
Thesis: Water Power Development on the Baraboo River.

DAN M. HILDEBRAND
Omro
ECONOMICS
International Relations Club 2; Progressive Club 4; Artus; Experimental College Honors.
Thesis: A Taxation Program for Wisconsin Farmers.

MARIE E. HILGENDORF
Watertown
GERMAN
Northwestern College 1, 2.

JAMES HOYT HILL
Baraboo
LETTERS AND SCIENCE

MILLARD MILTON HILL
Minocqua
HYDRAULICS
First Regimental Concert Band 2, 3, 4; Cadet Corps 1; A. S. C. E. 4; Delta Sigma Tau.
Thesis: Hydraulics—Loss of Head in Automatic Check Valves.

ESTHER I. HINGISS
Kiel
GENERAL EDUCATION
Collegiate League of Women Voters 3; Euthenics Club 4; Beta Sigma Omicron.
Thesis: The History of Scarfs and Shawls.

ERWIN EDWARD HINTZ
Fond du Lac
ACCOUNTING
Daily Cardinal Advertising Staff 2; Tau Kappa Epsilon.

MORRIS HENRY HIRSH
Chicago, Illinois
HISTORY
Union Board Assisting Staff 2, 3; Freshman Declamatory Winner 3rd Prize; Sophomore Honors; Zeta Beta Tau.
Thesis: A Comparison of Student Life in Twelvth and Twentieth Century Universities.

LORENDA PRUDENCE HOARD
Sharon
ENGLISH
Y. W. C. A. Sophomore Club; Arden Club 1, 2; Anderson House 3, 4.
Thesis: Unnatural Natural History in the Works of Ben Jonson.

HARRIET E. HOBBINS
Oak Park, Illinois
FRENCH
Sigma Epsilon Sigma; Delta Gamma.
Thesis: Four Phases of Paul Bourget.

SHIRLEY FULLER HOBBINS
Madison
ENGLISH
Mt. Vernon Seminary of Washington, D. C. 1; Assistant Editor, Fortnightly; Charity Ball Entertainment Committee 4, Kappa Kappa Gamma.
Thesis: The Influence of Schopenhauer on Thomas Hardy.

JOHN H. HOCKING
Rockford, Illinois
ECONOMICS
First Regimental Concert Band 1, 2, 3, 4; Class Tennis 1, 2; Sigma Phi Epsilon.

PAULA HOFFMAN
Le Mars, Iowa
CHEMISTRY AND COMMERCE
St. Mary's College of Notre Dame, Ind. 1, 2; Alpha Phi.
Thesis: The Cosmetic Industry.

ROBERT JOHN HOGAN
Waunakee
AGRICULTURAL EDUCATION
Country Magazine Circulation Manager 2; Live Stock Show General Chairman 4; Live Stock Show Chairman Swine Committee 3; Stock Judging Team 3, 4; Saddle and Sirloin 1, 2, 3, 4, President 4; Delta Theta Sigma.

ROBERT H. HOLLANDER
Milwaukee
LAW
Phi Alpha Delta; Kappa Sigma.

CLAUDE S. HOLLOWAY, JR.
Chicago, Illinois
ECONOMICS
Cadet Corps Captain 4; President's Guard Captain 4; Scabbard and Blade.
Thesis: A Study of Business Cycles.

EVE HOLMAN
Sheboygan
HISTORY
Executive Board Member of Women's League Hillel Foundation 4; W. S. G. A. Board Member 3, 4; Spanish Club 2, 3; Pi Alpha Tau
Thesis: Women in New England in the 18th Century.

MARJORIE EDITH HOLSCHER
Mc Farland
PUBLIC SCHOOL MUSIC
Member of Luther Memorial Religious Council 2; Women's Glee Club 1, 2, 3, 4, Vice-President 4; University Singers 3, 4; Sigma Alpha Iota.
Thesis: Recital.

EDWARD DEMIN HOLST
Milwaukee
ENGLISH
Thesis: Spenser's "Faerie Queene."

NATHAN RICHARD HOOTKIN
Sheboygan
ECONOMICS
Class Bowling 1.

ELIZABETH DALE HOPKINS
Pittsburgh, Pennsylvania
COMMERCE
Wilson College 1, 2; Alpha Omicron Pi.

KENNETH EARL HOPKINS
Morrisonville
MECHANICAL ENGINEERING
A. S. M. E. 2, 3, 4; Sigma Pi.

M. BERNICE HORTON
Wauwatosa
ENGLISH
Daily Cardinal Sports Reporter 2, Women's Sports Editor 3; W. A. A. 1, 2, 3, 4, Board 2, 3, 4, Secretary 4; Class Outdoor Baseball 2, 3; Class Hockey 1, 2, 3; Class Tennis 1; Class Indoor Baseball 1, 2; Varsity Outdoor Baseball 3; Varsity Hockey 2; Mortar Board Treasurer.
Thesis: Edmund Burke.

FREDERIC E. HOWDLE
Montford
ELECTRICAL ENGINEERING
Alpha Tau Omega.

DOROTHY N. HUBBARD
Oconomowoc
HISTORY
Carroll College 1, 2; Kappa Delta.

BERTHA LOUISE HUBER
Superior
GERMAN
Superior State Teachers' College 1, 2; Beta Sigma Omicron.
Thesis: The Social Problems of Gerhart Hauptmann's Plays.

MARJORIDEL C. HUBERS
Davenport, Iowa
PSYCHOLOGY
Connecticut College 1; Pi Beta Phi
Thesis: Comparison of the Theories of Modern Child Psychologists.

CLARA FRANCES HUERTH
Madison
APPLIED ARTS
Thesis: Relation of the Modern Egyptian to the Ancient Egyptian Costume.

MYRTLE VIOLA HUFFMAN
Woodstock, Illinois
ZOOLOGY
Sigma Epsilon Sigma; Sophomore Honors.

CHARLES F. HUGHES
Dodgeville
COMMERCE
Freshman Baseball; Varsity Baseball 2.

DONALD HULTEN
Marinette
MINING ENGINEERING

AUGUST G. HUNDT
Whitehall
ECONOMICS
Freshman Football; Phi Kappa Tau.

JANE ANN HURLBUTT
Oshkosh
ENGLISH
Oshkosh State Teachers' College 1.

DOROTHY OWEN HURST
Hudsonville, Illinois
ENGLISH
De Pauw University 1, 2; Alpha Omicron Pi.

JOSEPH C. HURTGEN
La Crosse
ACCOUNTING
Cadet Corps First Lieutenant 4; Alpha Kappa Psi Secretary 4; Phi Eta Sigma; Beta Gamma Sigma; Sophomore High Honors.
Thesis: Accounting Topics.

MELBA JUANITA HUSSA
Bangor
ENGLISH
Thesis: A Comparison of Malorey's and Tennyson's "Idylls of the King"

DOROTHY LILLIAN HUTH
Watertown
ENGLISH
Thesis Robert Bridges.

RUSSELL GERHARD HVAM
Madison
ECONOMICS—GENERAL BUSINESS

AARON JOHN IHDE
Neenah
CHEMISTRY
"W" Club 2, 3, 4; Freshman Football; Varsity Crew 2, 3, 4; Theta Kappa Nu.
Thesis: Preparation and Characterization of Organic Compounds.

ELMER CHARLES ILKER
Chicago, Illinois
ELECTRICAL ENGINEERING
A. I. E. E. 3, 4; Kappa Eta Kappa; Eta Kappa Nu.

CATHERINE WEEKS INGENHUTT
Minneapolis, Minnesota
CHEMISTRY
University of Minnesota 1.

BARBARA M. INGERSOLL
Madison
SOCIOLOGY
Colorado College 1; Alpha Chi Omega.
Thesis: A Study of Dane County Divorce Cases During 1929

JOHN LANGSETH INNES
Kansas City, Missouri
CIVIL ENGINEERING
Kansas City Junior College 1, 2; Tau Beta Pi; Chi Epsilon; Chi Psi
Thesis: Head Losses in Small Valves.

ALVIN C. INDERMUEHLE
Beaver Dam
CHEMISTRY
Oshkosh Normal School 1, 2.
Thesis: The Preparation of Ammonates of Zinc Selenate.

BEATRICE ANN ISENSTEIN
Chicago, Illinois
ENGLISH

A. ASENATH IVES
Topeka, Kansas
DANCING

W. A. A. 2, 3, 4, Board 3, 4; Physical Education Club 1, 2, 3, 4; Orchesis 1, 2, 3, 4, President 3, 4; Dance Drama 2, 3, 4.

Thesis: A Cinomatographic Study of Fundamental Movements.

GERALDINE JACKSON
Milwaukee
GEOGRAPHY

JOSEPHINE A. JACKSON
Madison
MEDICAL SCIENCE

Phi Beta Kappa.

HANNAH JACOBSON
Whitefish Bay
ENGLISH

Hillel Chairman Library 3, Milwaukee Correspondent of Wisconsin Chronicle 3; Pan-Hellenic Representative 3; Pi Alpha Tau.

Thesis: Milwaukee Dialect as Affected by the German Environment.

LIBBY BEATRICE JACOBS
St. Louis, Missouri
PSYCHOLOGY

Washington University 1.

MELVINA M. JANETT
Fountain City
JOURNALISM

St. Teresa College of Winona Minnesota 1; Tabard Inn.

MARTHA E. JENTZ
Appleton
SPANISH

Lawrence College 1; Spanish Play "La Reja" 3; French Club 2, 3, 4, Treasurer 3, 4; Spanish Club 3, 4; Delta Gamma.

Thesis: A Translation of "Los Caranchos de la Florida" by Benito Lynch, and a Critical Survey of His Works.

FREDERICK GEORGE JOACHIM
Madison
MEDICAL SCIENCE

Haresfoot Play 3; Phi Eta Sigma; Phi Kappa Phi; Sophomore Honors; Phi Delta Theta.

JEAN QUAY JARDINE
Grand Rapids, Michigan
ADVERTISING

Union Board Program Committee 3, 4; Junior Class Secretary 3, Freshman Frolic Chaperone; Mothers' Day Chairman Invitation Committee 2; Chairman Religious Conference 3, 4, Program Committee 2; U. W. Hunt Club 1, 2, 3, 4, President 3, Vice-President 2; Press Club Secretary 2, 3; Y. W. C. A. Sophomore Council; Y. W. C. A. Cabinet 3, 4, Vice-President 3, 4, Chairman Girl Reserves; Class Riding 2, 3; Varsity Riding 2, 3; Coranto; Varsity Welcome 3, 4; Freshman Assistant 3; Gamma Phi Beta.

LEE IRVING JEWELL
Mineral Point
ANIMAL HUSBANDRY

Country Magazine Editorial Staff 4; Chairman Beef Cattle Line Stock Show Committee 3, Wisconsin Little International 4; Stock Judging Team 4; Member of Wesley Foundation Student Cabinet 3, 4; Cadet Corps 4; Blue Shield Country Life Club 2, 3, 4, President 4; Saddle and Sirloin Club 1, 2, 3, 4, Secretary-Treasurer 3; Alpha Gamma Rho.

HERBERT A. JOHN
Milwaukee
MECHANICAL ENGINEERING

Sigma Chi.

MELVA D. JOHNS
Milwaukee
HOME ECONOMICS
Milwaukee Downer College 1; Sigma Kappa.
Thesis: The Evolution of the Kitchen from an Economic Point of View.

CHESTER WILLARD JOHNSON
Mondovi
PHARMACY
Kappa Psi.
Thesis: Bibliography of Sambucus.

DOROTHY HALDES JOHNSON
Stoughton
ANTHROPOLOGY
Theta Sigma Phi; Sigma Epsilon Sigma; Sophomore High Honors; Sigma.

ETHEL ELEANOR JOHNSON
Norway, Michigan
TEXTILES
Michigan State Normal College 1; Euthenics Club 3, 4; Beta Sigma Omicron.
Thesis: Fabric Ornamentation Through the Centuries.

FLORENCE ELIZABETH JOHNSON
Tulsa, Oklahoma
ENGLISH
Simmons College of Boston, Massachusetts 1, 2; Minerva Club 3, 4; French Club 4

GLADYS MARIE JOHNSON
Spirit
PHYSICAL EDUCATION
La Crosse State Teachers' College 1; W. A. A. 2, 3; Physical Education Club 2, 3, 4.
Thesis: Cinematographic Study of Movement.

MARGARET SPENCER JOHNSON
Wauwatosa
HISTORY
Milwaukee Downer College 1, 2; Daily Cardinal Society Staff 3, 4; Phi Mu.
Thesis: The Effect of the Civil War Upon the Literary People of the Time and Their Effect Upon It.

NEAL J. JOHNSON
Wittenberg
CHEMISTRY
River Falls State Teachers' College 1, 2.

ORLAND THAYER JOHNSON
Clintonville
ELECTRICAL ENGINEERING
Phi Kappa Tau.

ROLAND FRANCIS JOHNSON
Selby, South Dakota
MERCHANDISING
South Dakota State School of Mines 1; Commerce Magazine Business Staff 2; Class Track 2; Interfraternity Council 4; Lambda Chi Alpha Treasurer 3, President 4

ANNE MARY JONES
Dodgeville
SPEECH
Octopus Business Staff 3; Mothers' Day Publicity Committee 2; Wesley Players 1, 2; Delta Zeta.
Thesis: Emotional Psychology in Eugene O'Neill's Plays.

DANIEL WILLARD JONES
Milwaukee
ECONOMICS
Badger Board 3, 4; Haresfoot Dramatic Club 3, 4; Haresfoot Play 2, 3, 4; Cardinal Key; Sigma Phi.

DAVIS OWEN JONES
Madison
LAW
Ripon College B.A.; Gamma Eta Gamma; Acacia.

EDNA CRAIG JONES
Portage
ENGLISH
Milwaukee State Teachers' College 1, 2.
Thesis: Literary Criticism of William Dean Howells.

GORDON HARVEY JONES
Oshkosh
MECHANICAL ENGINEERING
Oshkosh State Teachers' College 1.

JOHN LLOYD JONES
Madison
ELECTRICAL ENGINEERING
Cadet Corps First Lieutenant 2, Major 3; Eta Kappa Nu; Tau Beta Pi; Pi Tau Pi Sigma; Scabbard and Blade; Phi Eta Sigma; Sophomore Honors.

WARREN MILTON JONES
Racine
BUSINESS MANAGEMENT
Freshman Track; Varsity Track 2; Delta Sigma Pi.

CLARENCE JORDAN
Madison
ELECTRICAL ENGINEERING

EVA DOROTHEA JORGENSEN
Waupaca
English
Calvary Student Council Member 4.
Thesis: The Poetry of Thomas Hardy.

GERALD A. JORGENSON
Racine
MECHANICAL ENGINEERING

PHILIP MACGREGOR JUDSON
Paris, France
MECHANICAL ENGINEERING
St. John's Military Academy 1; 1929 Homecoming Chairman Bucket Brigade Committee; 1929 Military Ball Assistant General Chairman; 1929 Military Ball Provost Marshal and Military Police Committee; Spanish Plays 2; Cadet Corps 1, 2, 3, 4; First Sergeant 2; Colonel 3; Drill Team 2, 3, Captain 3; "W" Club 2, 3, 4; Varsity Fencing Team 2, 3, 4; Captain 3, 4; Theta Delta Chi, Secretary 3, Treasurer 3, President 4; Casa Cervantes President 2; A. S. M. E. 2, 3, 4; Scabbard and Blade; Interfraternity Council 4

HELEN HARRIET KAFER
Jefferson
ENGLISH
Milwaukee Downer College 1, 2; Castalia Literary Society 3, 4; Beta Phi Alpha.

ELIZABETH JOSEPHINE KAFTAN
Green Bay
ENGLISH

WILLIAM C. KAHL
Mount Horeb
ECONOMICS
Freshman Baseball

HARVEY ERVIN KAISER
Milwaukee
LAW

Octopus Business Staff 4; Varsity Swimming 2, 3; Varsity Water Polo 2.

ROSALYN JULIET KAISER
Racine
HISTORY

Hunt Club 1, 2, 3, 4, Vice-President 3
Thesis: Senator Doolittle's Part in Reconstruction.

JACK HYMAN KALMAN
Milwaukee
HISTORY

Milwaukee State Teachers' College 1, 2; University Orchestra 3, 4.
Thesis: British Opinion and Policy Relative to the Hungarian Revolution of 1918.

HARRY WALLACE KAMINSKY
Milwaukee
LAW

Marquette University 1, 2.

ALTA ELLEN KAMNETZ
Hancock
MEDICAL SCIENCE

Thesis: Analytical Problems in Biological Chemistry.

MARY CHARLOTTE KANTER
Milwaukee
SPEECH

Sigma.
Thesis: The Psychology of Laughter, and its Application to the Theatre.

MAX HENRY KARL
Milwaukee
FINANCE

Phi Eta Sigma; Alpha Epsilon Pi.
Thesis: Railroad Constructions and Extensions 1920-1930.

ELTON STEINHOFF KARRMANN
Platteville
LAW

Platteville State Teachers' College B.E.; Law Review Editorial Staff 3; First Regimental Concert Band 1, 2, 3, President and Manager 3; University Orchestra 3; Gamma Eta Gamma; Law School Association.

WALTER R. FREDRICK KARSTEN
Milwaukee
MECHANICAL ENGINEERING

"W" Club 3, 4; Freshman Swimming; Varsity Swimming 2; Varsity Wrestling 2, 3, 4; A. S. M. E.; Phi Eta Sigma; Pi Tau Sigma; Tau Beta Pi; Sophomore Honors.
Thesis: Detonation in a Variable Compression Engine.

LILLIAN ELSIE KASTE
Fountain City
COMMERCE

Class Bowling 1; Women's Commerce Club 3, 4; Pan-Professional Council 4; Tabard Inn 2, 3, 4; Phi Chi Theta.

HELENE MARIE KAUWERTZ
Milwaukee
ENGLISH

Sophomore Shuffle Chairman Decorations Committee 2; Fathers' Day Invitations Committee 1; Mothers' Day Assistant General Chairman 3; Keystone Council 3; Y. W. C. A. Freshman Commission; Y. W. C. A. Sophomore Commission; Y. W. C. A. Cabinet 3; Crucible President; Sigma Kappa.

LYDIA A. KAUPANGER
Stoughton
NURSING

STELLA LOUISE KEEFER
Fort Wayne, Indiana
ENGLISH

1930–1931 Badger Assistant in Advertising Department; Daily Cardinal Reporter 2; Literary Magazine Circulation Department 2; 1930 Prom Assistant Chairman Prom Week Committee; Newman Club 1, 2; Y. W. C. A. Circus Chairman, Tea Committee 3; Pythia Literary Society 2, 3; French Circle 2, 3.
Thesis: Shakespearean Sonnets.

SUSAN KEITH
Evanston, Illinois
ENGLISH

Kansas University 1, 2; Pi Beta Phi.
Thesis: Comparative Popularity of Hardy and Meredith Today.

FLORELLA KELLEY
Marathon, Iowa
MUSIC

Morningside College 1; University Orchestra 2, 3, 4, Radio Orchestra 3, 4;
Thesis: Violin Recital.

ELIZABETH BRYAN KEHLER
Madison
ECONOMICS

Sigma Epsilon Sigma; Phi Beta Kappa; Sophomore High Honors; Sigma Kappa.
Thesis: Public Construction in Dane County, 1920–1930, in Relation to Unemployment.

ALICE LOUISE KELLY
Mineral Point
MEDICAL BACTERIOLOGY

Wesley Players 1, 2, 3, 4, Secretary 2; Castalia Debate Team 2, Castalia Literary Society 1, 2, 3, 4, Historian 3; Blue Shield 4; Tabard Inn.
Thesis: A Comparison of the Bacteriocidal Action of Tooth Paste.

ANNE L. KENDALL
Rockford, Illinois
APPLIED ARTS

1930–1931 Badger Secretary; 1930 Prom Chairman Grand March Committee; 1929 Homecoming Chairman Decorations Committee; Keystone Council 3; Y. W. C. A Cabinet President 3; Delta Phi Delta; Mortar Board; Crucible; Pi Beta Phi.
Thesis: Foreign Art Schools.

ELIZABETH C. KENDALL
Detroit, Michigan
HISTORY

Delta Gamma.
Thesis: German Rule in Alsace-Loraine.

PHILLIP DONALD KERNAN
Madison
MEDICAL SCIENCE

Thesis: A Cinematographic Record and Comparison of Muscle Machinations, Both Normal and Pathological.

ROGER JAMES KENNEY
Waunakee
MECHANICAL ENGINEERING

Daily Cardinal Local Advertising Department 2; Wisconsin University Players 3, 4; A. S. M. E. 2, 3, 4; Phi Kappa.

ROBERT JAMES KENNEY
Madison
COMMERCE

Notre Dame University 1; Theta Delta Chi.

MARY VIRGINIA KENNEDY
Chicago, Illinois
ENGLISH

De Pauw University 1, 2; Theta Phi Alpha.

RUTH O. KENDALL
Milwaukee
MATHEMATICS

Milwaukee State Teachers' College 1, 2; W. S. G. A. Representative 3, 4.
Thesis: Mascheronis' Construction.

IRENE BEVERLY KERR
Madison
ART

Sigma Lambda.
Thesis: Mural Paintings for the Orthopedic Hospital.

RUTH-ELIZABETH KETTERER
Madison
TEXTILES

Class Hockey 1; Euthenics Club 2, 3, 4.
Thesis: Microscopical Examination of Fibers.

KARL FREDERICK KIELSMEIER
Menomonie
DAIRYING

Hesperia Literary Society 1, 2; Delta Sigma Pi.

CASIMIR V. KIERZKOWSKI
Cudahy
MEDICINE

Sophomore Honors.
Thesis: Effect of Water Content and Fluid in Motion in Tissues Upon X-Ray Films.

DORIS MAY KINGSBURY
Antigo
ZOOLOGY

W. A. A. 1, 2, 3, 4; Class Volley Ball 4; Class Indoor Baseball 1, 2; Castalia Literary Society 4.
Thesis: The Osteology of Chrysemys Picta

EARL EUGENE KING
Brooklyn
PHYSICS

Phi Eta Sigma.

MINA MILDRED KIRK
Chicago, Illinois
PUBLIC SCHOOL MUSIC

Beloit College 1, 2; University Singers 3, 4; Women's Glee Club 3; Sigma Alpha Iota Secretary 2, Vice-President 3; Kappa Delta.
Thesis: Voice Recital.

WILLIAM FRANKLIN KIRK
Kansas City, Missouri
JOURNALISM

University of Missouri 1, 2; Daily Cardinal Advertising Assistant 3; Octopus Publicity Director 3, 4; 1930 Homecoming Chairman Publicity Committee; Sigma Alpha Epsilon.

ELIZABETH JANE KISSEL
Hartford
FRENCH

Thesis: Brieu Plays After the World War.

STANLEY E. KJELLGREN
Rockford, Illinois
ECONOMICS

Assistant Varsity Basketball Manager Phi Sigma Kappa.

DONALD L. KLEIN
Madison
ENGLISH

Daily Cardinal Assistant Theatre Editor 3, Theatre Editor 4; Varsity Track 3.

MARGARET R. KLEIN
Madison
ENGLISH

Thesis: Poetic Imagery in the Poetry of Edgar Allen Poe.

THOMAS ALBERT KLEIN
Waldo
AGRICULTURAL ENGINEERING
Freshman Track; Interfraternity Council 3, 4; Saddle and Sirloin 1, 2; A. S. A. E. 4; Phi Kappa Tau

MARGARET CLAIRE KLEINHANS
Milwaukee
ECONOMICS
Rosary College 1; Commerce Club 3, 4; Theta Phi Alpha.

BERNERD KLINE
Sturtevant
AGRICULTURAL CHEMISTRY
Delta Theta Sigma Vice-President; Alpha Zeta.
Thesis: Phosphatase in the Blood.

ELMER FRANK KLUG
Milwaukee
CHEMISTRY
Marquette University 1; American Chemical Society 3, 4; Theta Kappa Nu.
Thesis: Characterization and Preparation of Certain Organic Compounds.

LAWRENCE B. KNAAK
Fall River
ELECTRICAL ENGINEERING
Freshman Basketball; Freshman Track; Freshman Swimming; Kappa Eta Kappa President 4; Eta Kappa Nu; Sophomore Honors.

CARL ALVIN KNOLL
Los Angeles, California
CIVIL ENGINEERING
Thesis: Sanitary Engineering.

MILDRED ROSE KNOSPE
Cochrane
GENERAL EDUCATION
Country Magazine Business Staff 3; Euthenics Club 2, 3, 4; Phi Upsilon Omicron Treasurer 4.

HOWARD HERBERT KNUTH
Milwaukee
CIVIL ENGINEERING
Thesis: Tests of Various Metal Joists.

INEZ ELEANOR KOEGEL
Milwaukee
SPEECH
Phi Beta.

GEORGE KOHN
Medford
BACTERIOLOGY
Rifle Team 2; Hesperia Literary Society 1, 2, 3, 4; 4-H Club 1, 2, 3, 4.

HERBERT FREDERICK KRAHN
Mayville
EDUCATION
Country Magazine Editorial Staff 3, 4; Cadet Corps Second Lieutenant 4; Blue Shield 2, 3, 4, Treasurer 3, 4; Saddle and Sirloin 1, 2, 3, 4; Alpha Zeta; Alpha Gamma Rho.
Thesis: A Survey of Graduates of the College of Agriculture from 1878–1929

KONRAD BATES KRAUSKOPF
Madison
CHEMISTRY
Whittier College, California 1; Forensic Board 4; Athena Literary Society 2, 3, 4, President 3; Sigma Nu.
Thesis: Precision Measurements on Decomposition Rates of Nitrogen Pentoxide Solutions.

CORNELIA MARGARET KRINGS
Madison
MATHEMATICS
Class Volley Ball 1; Class Basketball 1, 2; Class Bowling 2, 3; Junior Mathematics Club 2, 3, 4.

SADIE N. KRONCKE
De Forest
LETTERS AND SCIENCE

DANIEL E. KRONHEIM
Cleveland Heights, Ohio
ECONOMICS
Ohio State University 1; Wisconsin University Players 3; Hillel Players 2, 3, 4, President 3, 4.

DOROTHY CLARA KRUEGER
Milwaukee
ENGLISH
Pan-Hellenic Association 4, Chairman Pan-Hellenic Ball 4; Sigma Kappa.

DOROTHY M. KRUEGER
Cudahy
SPEECH
Forensic Board 4; Wisconsin University Players 3, 4; Keystone Council 3, Pythia Literary Society 2, 3, 4, President 3; Alpha Delta Pi.

MARION M. KRUEGER
Oshkosh
SOCIOLOGY
Phi Mu.

ESTHER RACHEL KRUG
Madison
FINANCE
Collegiate League of Women Voters 3; Pan-Hellenic Council 3, 4; Pan-Professional Council 3, 4; Women's Commerce Club 3, 4; Phi Chi Theta Grand Councillor 3, President 4; Phi Kappa Phi; Sigma Epsilon Sigma; Gamma Epsilon Pi President 4; Phi Chi Theta Key Award; Sophomore High Honors; Freshman Scholarship; Beta Sigma Omicron.
Thesis: A Study in Operating Ratios of Selected Public Utilities and Industrials.

DOROTHY MARGARET KRUMHOLZ
Arcadia
JOURNALISM
Women's Glee Club 3, 4.

ROLLAND A. KUCKUK
Shawano
LAW
Forensic Board 3, President 4; Cadet Corps Lieutenant 4; Horse Show Chairman Awards Committee 2; Phi Alpha Delta; Phi Sigma Kappa.

ELIZABETH L. KRUSE
Madison
ART EDUCATION
Thesis: Art Survey of Madison Schools.

PAUL THOMAS KUCZYNSKI
South Milwaukee
ELECTRICAL ENGINEERING
Freshman Basketball; Freshman Track; Freshman Swimming; A. I. E. E. 1, 2, 3, 4; Kappa Eta Kappa Treasurer 4.

WILLIAM ANTHONY KUEHLTHAU
Superior
ELECTRICAL ENGINEERING
Cadet Corps Second Lieutenant 4; A. I. E. E. 2, 3, 4; Phi Eta Sigma; Pi Tau Pi Sigma; Eta Kappa Nu; Scabbard and Blade; Tau Beta Pi; Sophomore High Honors; Phi Pi Phi.

FRANCIS H. KUEHN
Fairwater
MATHEMATICS

First Regimental Concert Band 2, 3, 4; Phi Mu Alpha Sinfonia

MARIAN ESTHER KUELLING
Madison
ENGLISH

Thesis: Garland's Americanism.

KARL S. KURTENACHER
Madison
GEOLOGY

1929 Prom Ticket Committee; 1929-1930 Homecoming Chairman Arrangements Committee; 1929 Venetian Night Decorations Committee; 1928 Military Ball Decorations Committee; Wisconsin University Players 3, 4; Sigma Alpha Epsilon.

Thesis: The Beaches of Glacial Lake Oshkosh.

IRENE M. KUTCHERA
Wauwatosa
PHYSICAL EDUCATION

Member of Congregational Religious Cabinet 3; W. A. A. 1, 2, 3, 4, Board 3, 4, Head of Baseball 3, 4, Major "W" Awards 2; Physical Education Club 1, 2, 3, 4; Class Outdoor Baseball 1, 2, 3, 4; Class Hockey 2; Class Indoor Baseball 1; Class Basketball 2; Varsity Outdoor Baseball 2, 3; Phi Omega Pi.

ELMER GEORGE KWAPIL
Columbus
ELECTRICAL ENGINEERING

A. I. E. E. 2, 3, 4, Student Advisory Council 3; Polygon 3, 4; Kappa Eta Kappa Treasurer 3, President 4.

HELEN IRENE KYES
Oshkosh
MEDICAL SCIENCE

Oshkosh State Teachers' College 1, 2, 3.

Thesis: Thesis Course.

JACK HAMMITT LACHER
La Grange, Illinois
CHEMICAL ENGINEERING

Wisconsin Engineer Assistant Business Staff 1, Local Circulation Manager 2, General Circulation Manager 3, Business Manager 4; 1930 Prom Chairman Alumni Committee; Saint Patrick's Parade General Chairman 3; Freshman Track; Freshman Cross Country; Varsity Track 2; Varsity Cross Country 2; Polygon 3, 4, President 4; A. I. Ch. E. 1, 2, 3, 4, President 4; Alpha Chi Sigma; Alpha Tau Sigma; Sophomore Honors; Legislative Scholarships 2, 3, 4; Sigma Phi Epsilon.

FRANK C. LADWIG
Milwaukee
CIVIL ENGINEERING

University Concert Band 1, 2, 3, 4; University Orchestra 1, 2, 3, 4; Radio Orchestra 3, 4; Phi Mu Alpha Sinfonia, President 3, Supreme Councilman 4; Phi Eta Sigma; Chi Epsilon; Tau Beta Pi; Legislative Scholarship; Sophomore High Honors.

Thesis: The Design of a By-Pass Highway for South Madison.

DOROTHY M. LAMBECK
Milwaukee
MATHEMATICS

W. A. A. 1, 2, 3, 4, Board 3, 4, Vice-President 4; Dolphin Club 1, 2, 3, 4, Treasurer 4; Women's Intramural Board 4; Class Hockey 1; Class Volley Ball 4; Class Archery 1, 3; Sigma Epsilon Sigma Treasurer 3; Phi Kappa Phi; Crucible; Sophomore High Honors.

MARGARET BESSIE LACK
Orchard, Iowa
MATHEMATICS

Sophomore Honors; Legislative Scholarships 3, 4.

EMILY D. LAIRD
Greensburg, Pennsylvania
ENGLISH

Alpha Phi.

ELIZABETH A. LAMOREAUX
Muskegon, Michigan
HISTORY

Muskegon Junior College 1, 2; Pan-Hellenic 4; Y. W. C. A. 4; Theta Phi Alpha.

Thesis: The Evolution of the Homestead Law.

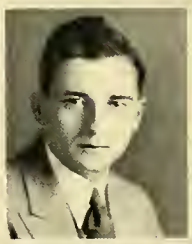

CHESTER GRAHAM LAMPERT
Wheaton, Illinois
PSYCHOLOGY

ROBY RANDOLPH LAMPHERE
Madison
ECONOMICS
Varsity Crew 2, 3; Phi Kappa Sigma.

CAROL ELIZABETH LANGLOIS
Milwaukee
ENGLISH
Carroll College 1, 2; University Singers 3, 4; Phi Beta; Pythia Literary Society; Alpha Xi Delta.

ASGER F. LANGLYKKE
Chicago, Illinois
CHEMICAL ENGINEERING
A. I. Ch. E. 3, 4 Alpha Chi Sigma; Ph Eta Sigma; Phi Lambda Upsilon Tau Beta Pi; Sophomore High Honors.

JEANETTE ANN LANKOW
Buffalo, New York
TEXTILES
Wisconsin Players; Delta Delta Delta.

GERALD DAVID LAPPIN
Milwaukee
ECONOMICS
Chairman Class Entertainment Committee 2; Interfraternity Council 4, Treasurer 4; Phi Sigma Delta.

N. FRED LARSEN
Chicago, Illinois
POLITICAL SCIENCE
University of Illinois 1.

ELIZABETH LARSON
Madison
ECONOMICS
Wisconsin University Players 2, 3, 4; W. A. A. 2, 3, 4; Class Hockey 2; Class Bowling 2, 3.
Thesis Proration in the Petroleum Industry.

EVELYN I. LARSON
Blue River
GENERAL EDUCATION
Country Magazine Editorial Staff 4; W. S. G. A. Representative 4; Euthenics Club 2, 3, 4; Phi Upsilon Omicron; Omicron Nu.
Thesis: The Simplification and Standardization of Terminology in Clothing and Textiles.

FRANS GUSTAF LARSON
Green Bay
ACCOUNTING
Alpha Kappa Psi Treasurer 4.

JANET B. LARSON
Whitehall
ECONOMICS
Women's Glee Club 2, 3, 4, Secretary 3; President 4; Castalia 2, 3, 4, Treasurer 3, Secretary 4; Arden Club 1, 2, 3, 4; Italian Club 2; Sophomore Honors.
Thesis: Research on the Unemployment Question.

RAYMOND OBERLIN LARSON
Eleva
ANTHROPOLOGY
Eau Claire State Teachers' College 1'

VIOLET C. LARSON
Madison
ENGLISH

RUTH VIOLET LATHROP
Wauzeka
NUTRITION

Country Magazine Editorial Staff 4; Euthenics Club 3, 4.

Thesis: Nutritional Etiology of Dental Caries.

EDWIN H. LATTIMER
Wausau
FINANCE

Union Board 3, 4, Chairman Union House Committee 4; 1931 Badger Treasurer of Business Department; Commerce Magazine Assistant Advertising Manager 2; 1930 Venetian Night General Chairman; Ice Carnival General Chairman 3; Y. M. C. A. Cabinet 2, 3, 4, Vice-President 4; Delta Sigma Pi.

HELEN CATHERINE LAUN
Wausaukee
EDUCATION

Oshkosh Teachers' College 1, 2; University of Chicago 3.

Thesis: History of County Rural Normals in Wisconsin from 1900 to 1930.

GILBERT F. LEA
Chazy, New York
AGRONOMY

Cornell University 1.

WILLIAM LEA
Toledo, Ohio
CHEMICAL ENGINEERING

JOHN E. LEACH
Burlington
LETTERS AND SCIENCE

Triangle; Sigma Delta Chi.

Thesis: The Reporting of Proceedings of the Wisconsin Legislatures in Ten Representative Wisconsin Daily Newspapers.

ELMER JOHN LEASE
Madison
CHEMISTRY

Oshkosh State Teachers' College 1.

Thesis: The Preparation and Identification of Certain Organic Compounds.

JULIETTE LE COMTE
Madison
HISTORY

Y. W. C. A. Cabinet 3; Alpha Phi.

BERNICE T. LEE
Waupun
PUBLIC SCHOOL MUSIC

Ward Belmont College 1; University Orchestra 2, 3; Sigma Alpha Iota; Chi Omega.

Thesis: The Development of Brass Wind Instruments and Their Use in Public School Music.

DOROTHY MARY LEE
Milwaukee
DIETETICS

Keystone Council 1; Y. W. C. A. Freshman Commission; Y. W. C. A. Sophomore Commission; W. S. G. A. Treasurer 3, District Chairman 4; Euthenics Club 1, 2, 3, Sergeant-at-Arms 2; Phi Upsilon Omicron; Omicron Nu President; Mortar Board Vice-President; Crucible; Alpha Gamma Delta.

Thesis: A History of Nutrition.

ELOISE FROST LEE
Gadsden, Alabama
LETTERS AND SCIENCE

Alabama College Graduate; Scholar in History.

Thesis: The Secession Convention of Alabama.

MILDRED ROBERTA LEE
Belleville, New Jersey
PHYSICAL EDUCATION

Antioch College 1; W. A. A. 3, 4, Numeral Award 4; Scholarships 3; Physical Education Club 2, 3, 4; Outing Club 2, 3, 4, Class Outdoor Baseball 3; Class Hockey 3; Class Basketball 3; Varsity Outdoor Baseball 3; Varsity Baseball 3.

JEAN MATHER LEESLEY
Chicago, Illinois
LANDSCAPE

Union House Committee 2, 3; W. S. G. A Rules Revision and House Organizer; Alpha Phi.

Thesis A Golf Course Model Before and After Planting.

WALLACE H. LEHMAN
Pontiac, Michigan
ECONOMICS

Interfraternity Council 2, 3, 4; Tumas; Cardinal Key; Kappa Sigma.

RAYMOND J. LEEMKUIL
Burlington
COMMERCE

CELESTE LEON LEHMAN
Jackson, Mississippi
FRENCH

Milwaukee Downer College 1; Hillel Campus Religious Council; French Club 3; Italian Club 3, 4; Alpha Epsilon Phi.

Thesis: Le Theatre de Parto-Riche.

WALTER H. LEHMAN
South Milwaukee
ACCOUNTING

University of Wisconsin Extension Division of Milwaukee 1, 2.

Thesis: Analysis of the Financial Reports of the Bucyrus-Erie Company, 1925-1930.

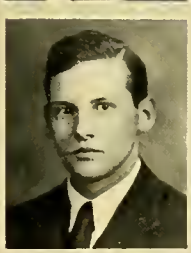

WILLIAM GEORGE LEININGER
Wayside
MECHANICAL ENGINEERING

A. S. M. E. 3, 4.

CARL WALTER LEMM
Prairie du Sac
ECONOMICS

"W" Club 3, 4; Varsity Track 3, 4; Member of First Experimental College Class.

ROBERT F. LEVIN
Pittsburg, Pennsylvania
LETTERS AND SCIENCE

JAMES HENRY LEISK
Milwaukee
PUBLIC UTILITIES

Freshman Track; Varsity Track 2, 3, 4; Varsity Cross Country 2; Spanish Club 2, 3.

BERTEL WARD LEONARDSON
Marinette
ECONOMICS

Men's Glee Club 1, 2, 3, 4, Soloist 3, 4, Vice-President 4; University Singers 3, 4; Interfraternity Council 3, 4; Phi Mu Alpha Sinfonia Officer 3; Delta Chi.

AARON LEVINE
Milwaukee
LAW

Milwaukee State Teachers' College 1; Law Review Student Editor 3; Hillel Debate 3, Intercollegiate Debate Squad 4; Member of Hillel Student Council; Tau Delta Theta Chancellor.

MAURICE W. LEVINE
Milwaukee
ECONOMICS

1931-1932 Badger Merchandise Service Manager; Intercollegiate Debate Squad 3; Campus Religious Council 1, 2, 3, Vice-President 3; Hillel Foundation Church Group; Men's Glee Club 1, 2; Wisconsin University Players 3; Delta Sigma Rho; Phi Epsilon Pi.

CHARLES SANFORD LEVINGS, JR.
Paris, Illinois
ENGLISH

Union Board Assisting Staff 1, 2, 3, House Committee 2, 3; 1929 Badger Business Staff; 1930 Pre-Prom Play Committee Chairman; 1929 Homecoming Chairman Decorations Committee; Mothers' Day Chairman Reception Committee 2; Freshman Basketball Manager; Beta Theta Pi.

LOUISE LEVITAS
Newark, New Jersey
JOURNALISM

Hunter College 1; Daily Cardinal Reporter 2, Special Writer 3.

BABETTE J. LEVITT
Minneapolis, Minnesota
SOCIOLOGY

University of Minnesota 1; Daily Cardinal Office Assistant 2, 3; Liberal Club 2, 3, Secretary 3; Alpha Epsilon Phi.

Thesis: Analysis and Study of Radio Programs.

MIRIAM SYLVIA LEVY
New York City, New York
CHEMISTRY

Thesis: Color Reactions of Vegetable Oils.

BETTY LEWIS
Madison
ENGLISH

Delta Zeta.

MARY ELIZABETH LEWIS
St. Paul, Minnesota
HISTORY

Carleton College 1, 2; Kappa Alpha Theta.

Thesis: English Travelers in Spain in the Nineteenth Century.

RUDOLPH FRED LHOTAK
Beloit
MECHANICAL ENGINEERING

First Regimental Concert Band 1, 2, 3, 4; University Radio Orchestra 3, 4; Newman Club President 2; University Singers 3; A. S. M. E. 2, 4; Sinfonia.

LYLE WILLIAM LIDBECK
Marinette
MEDICAL SCIENCE

Theta Kappa Nu

HAROLD CLYDE LIDICKER
Milwaukee
HYDRAULICS

Thesis: Water Power Development in Watertown, Wisconsin.

PHILIP WALTER LIEB
Faribault, Minnesota
PHYSICAL EDUCATION

"W" Club 3, 4; Class Basketball 3, 4; Freshman Football; Freshman Track; Freshman Baseball; Varsity Football 3, 4; Varsity Hockey 2.

MARY AVERILL LIEBENBERG
Madison
ENGLISH

Y. W. C. A. 4; Pythia Literary Society 3, 4, Corresponding Secretary 4; Sigma Epsilon Sigma Historian 2, 3, 4; Phi Kappa Phi; Phi Beta Kappa; Sophomore High Honors.

Thesis: Ben Jonson: the Satirist.

MARJORIE LORENZ LIEDEL
New Glarus
FRENCH
Lake Erie College 1, 2; Alpha Xi Delta.

JOHN HENRY LILLY
Elk Mound
ECONOMICS ENTOMOLOGY
Country Magazine Editorial Staff 3, Circulation Manager 4; Blue Shield 2, 3, 4; Saddle and Sirloin 2, 3, 4; Phi Eta Sigma; Alpha Zeta; Freshman Honors; Sophomore Honors; Alpha Gamma Rho.
Thesis: Effects of Various Poisons Upon the Intestinal Flora of the House Fly.

ALICE LINDBERG
West Allis
SPANISH
1931 Badger Editorial Assistant; Dolphin Club 1, 2; Hunt Club 3; Class Swimming 1; Pan-Hellenic President 4; Phi Mu.

MARION LINDERMAN
Eau Claire
GEOGRAPHY
Eau Claire State Teachers' College Graduate.

EDITH MARIE LINDLEY
Randolph
GENERAL EDUCATION
Lawrence College 1; Euthenics Club 3, 4; Beta Sigma Omicron.
Thesis: The Removal of Certain Stains from Rayon Fabrics by the Use of Common Commercial Dry Cleaning Agents.

OLIVA LINDERT
Hustisford
NURSING

NORMAN LESTER LINDQUIST
South Milwaukee
MEDICINE
Phi Chi Treasurer; State Legislative Scholarship; Sophomore Honors.

EDMUND J. LITEL
Oregon
ECONOMICS
Freshman Crew 1, 2; Freshman Basketball; Newman Club; Delta Sigma Phi; Aeronautical Society.

FLOYD LAURENCE LITZEN
Elcho
MEDICINE
Marquette University 1; Gamma Tau Beta; Alpha Kappa Kappa.
Thesis: Social Aspect of Occupational Anaemias.

ROSCOE N. LIVINGSTON
Livingston
COMMERCE
Delta Sigma Pi.

LLOYD H. LOBEL
Cedarburg
LAW
Law School Association 4.

CHARLOTTE DANIELS LOCKWOOD
Jackson, Michigan
JOURNALISM
Daily Cardinal Features Reporter 2, News Reporter 3, Feature Writer 4.

JEROME JOHN LOFY
South Milwaukee
ECONOMICS

Sigma Pi.

LINA DORIS LOGEMAN
Milwaukee
HISTORY

Milwaukee State Teachers' College 1, 2.
Thesis: The Political Influence of James Russell Lowell.

MILTON LONGHORN
Madison
HISTORY

Platteville Teachers' College 1, 2, 3.
Thesis: Democratic Tendencies in Religion in the United States.

ELEANOR G. LOOMIS
Kenosha
SOCIOLOGY

Beloit College 1; Women's Glee Club 2, 3, 4; University Singers 3, 4; Pythia Literary Society 4; Alpha Delta Pi.
Thesis: Divorce as a Factor in Dependent Families.

MARION RACHEL LOOMIS
Kilbourn
SPEECH

Keystone Council 4; Pythia Literary Society 3, 4, President 4; Inter-Sorority Council 4; Sophomore Honors; Alpha Delta Pi.

RICHARD JOHN LOOMIS
Fargo, North Dakota
ECONOMICS

Cadet Corps Second Lieutenant 4; President's Guard 3; Scabbard and Blade; Interfraternity Council 3; Phi Kappa Sigma.

VIVIAN J. LOOMIS
Racine
JOURNALISM

Daily Cardinal Assistant Desk Editor 3, 4.
Thesis: Use of Newspapers in High School Class.

CAROLINE REGINA LOSCHER
Oshkosh
PHYSICAL EDUCATION

Field Day Chairman Decoration Committee 3; W. A. A. 1, 2, 3, 4; Physica Education Club 1, 2, 3, 4; Class Outdoor Baseball 2; Class Hockey 1, 4; Class Swimming 2; Class Basketball 3 Sigma Epsilon Sigma; Freshman Scholarship; Sophomore Honors; P. E. Scholarship 3.

BERNIECE NISHA LOTWIN
Menomonie
LAW

Law Review Student Editor 2, Note Editor 3; Kappa Beta Pi; Phi Beta Kappa.

BEN JOE LOUIS
Sheboygan
CHEMISTRY

Crane Junior College 1.
Thesis: Characterization of Organic Compounds.

JOHN CHARLES LOVE
Waukesha
LAW

Carroll College 1; Law Review Student Board 3; Gamma Eta Gamma Treasurer 3, 4.

MILO MILAN LUBRATOVICH
Duluth, Minnesota
ENGINEERING

Country Magazine Business Staff 3; Live Stock Show 3, 4; "W" Club 2, 3, 4; Freshman Football; Freshman Crew; Freshman Swimming; Varsity Water Polo 3, 4; Varsity Football 2, 3, 4; Theta Xi.

JOSEPH ALBERT LUCAS
Hartford City, Indiana
MECHANICAL ENGINEERING

1930 Prom Assistant General Chairman; 1930 Homecoming Assistant General Chairman; Haresfoot Dramatic Club 2, 3, 4; Freshman Crew Captain; Tumas; Cardinal Key; Beta Theta Pi

LELAND JACK LUCAS
Phillips
ECONOMICS

Ripon College 1; Men's Glee Club 4

HARRY STUART LUCK
Madison
JOURNALISM

MILTON EDWIN LUECKER
Brillion
ECONOMICS

FRED L. LUEHRING
West Allis
LAW

Sophomore Semi-Public Debate; Member of Calvary Lutheran Religious Council; Freshman Crew; Varsity Crew 2; Wisconsin Scholarship $100; Sophomore Honors.

JANE IRENE LUELL
Milwaukee
MATHEMATICS

University of Wisconsin Extension Division 1, 2.

CHARLES SALAK LUETH
Manitowoc
CHEMISTRY

Haresfoot Dramatic Club 4; Haresfoot Play 2, 4; Freshman Basketball; Phi Kappa Sigma.

Thesis: History of Solutions.

EINAR H. LUNDE
Oak Park, Illinois
ENGLISH

Union Board Student Curriculum Committee 4; Class Committee Chairman Freshman Frolic 1; 1931 Prom Assistant General Chairman; Ice Carnival Chairman Ski Events 3; "W" Club 2, 3, 4; Freshman Track; Freshman Skiing; Varsity Track 2, 3, 4; Interfraternity Council 3, 4; Cardinal Key Vice-President; Interfraternity Court 3, 4; Senior Member 3, 4; Sigma Delta Psi; Phi Kappa Phi; Phi Eta Sigma; Sophomore Honors; Theta Chi.

Thesis: The Novels of Henry Fielding

WILLIAM ERNIE LUSBY
Chicago, Illinois
HISTORY

1931 Prom General Chairman; Interscholastic 2, 3, 4; Mid-West Relay Carnival 2, 3, 4; High School State Basketball Tournament 2, 3, 4; Athletic Board 3, 4; "W" Club 2, 3, 4; Freshman Football; Freshman Track; Varsity Football 2, 3, 4; Varsity Baseball 3, 4; Most Valuable Football Player 3; Iron Cross; White Spades; Tau Kappa Epsilon.

WILLIAM WALLACE LUMPKIN
Madison
PHILOSOPHY

1929 Homecoming Bonfire Committee; Men's Glee Club 2, 3; Wisconsin University Players 4; "W" Club 2, 3, 4; Freshman Crew; Varsity Crew 2, 3, 4; Chi Phi.

FRANCES C. LUNDGREN
Madison
PSYCHOLOGY

La Crosse State Teachers' College 1, 2.

ANNE YVONNE LUSSIER
Wausau
FRENCH

Saint Mary-of-the-Woods College 1, 2; Daily Cardinal Summer School Reporter 3; French Club 3, 4.

Thesis: Paul Claudel: His Life and Works.

WILLIAM LEWIS LYONS, JR.
Appleton
ELECTRICAL ENGINEERING
Freshman Track; Varsity Track 2; A. I. E. E. 4.

AGNES WYNNE MCCALL
Perry, Iowa
DANCING
Stephens College 1; W. A. A. 2, 3, 4; Physical Education Club 2, 3, 4, Dance Major Representative 3, 4; Orchesis 2, 3, 4; Dance Drama 2, 3, 4; Phi Omega Pi.
Thesis: The Kinesiology of the Fundamentals in the Dance.

MARGARET A. MCCLURE
Toledo, Ohio
PHYSICAL EDUCATION
Member of Wesley Foundation Religious Council 3, 4; Wesley Players 1, 2; Physical Education Club 1, 2, 3, 4, Treasurer 3; Class Hockey 2; Class Archery 2; Kappa Delta.
Thesis: Cinematographic Study of Movement.

NEIL RUSSELL MCBEATH
Milwaukee
ECONOMICS
Marquette University 1; Haresfoot Play Production Staff 3; Freshman Crew; Varsity Hockey 3, 4; Phi Gamma Delta.

DANIEL WALDO MCCARTHY
Sioux Falls, South Dakota
COMMERCE
Freshman Track; Freshman Hockey; Phi Kappa.

ELEANOR MCCULLOUGH
Wauwatosa
SOCIOLOGY
Pi Beta Phi.

THOMAS LIONEL MCDERMAND
Manitowoc
ECONOMICS
Alpha Chi Rho.

EVA ROSE MCDONELL
Winona, Minnesota
HISTORY
College of St. Teresa 1, 2; Delta Delta Delta.

ISABEL AVICE MCGOVERN
Milwaukee
INSTITUTIONAL MANAGEMENT
Religious Conference Chairman Sororities and Dormitories 3; Red Gauntlet President; Keystone Council 2; Y. W. C. A. Freshman Commission Secretary; Y. W. C. A. Sophomore Commission Secretary; Y. W. C. A. Cabinet 4; Delta Delta Delta.
Thesis The Study of Beverages: Coffee; Tea; Cocoa, and Chocolate.

WALTER EDWARD MCDONALD
Madison
CIVIL ENGINEERING
Kansas City Junior College 1; Phi Kappa.
Thesis: A Location Study and Design of a Highway Bridge.

JAMES IYRON MCFADDEN
Kaukauna
FRENCH
Men's Glee Club 1, 2; Intercollegiate Players 3; Wisconsin University Players 3; Freshman Baseball; Varsity Baseball 3, 4; Varsity Track 4; French Club 3, 4; Newman Club 1, 2, 3, 4.
Thesis: Comparison of the Political Ideas of Montesquiev, Voltaire and Rousseau.

WILLIAM J. MCGOWAN
Janesville
LAW
Freshman Track; Varsity Cross Country 2; Varsity Track 2.

ADRIAN PAUL MCGRATH
Highland
MUSIC
Men's Glee Club 2, 3, 4; University Singers 1.

ROBERT NOBEL MACGREGOR
Kent, Washington
ECONOMICS
Sigma Phi Epsilon.

DONALD JAMES MCINTYRE
Elmhurst, Illinois
LAW
Dickinson College B S.

HERMAN E. MCKASKLE
England, Arkansas
LAW
"W" Club 4; Varsity Football 3, 4; Varsity Wrestling 4; Phi Alpha Delta; Phi Pi Phi.

FRANK JOSEPH MCKEE
Madison
CHEMICAL ENGINEERING
Chi Phi.

BEATRICE ANN MCKELLAR
Blanchardville
MEDICAL BACTERIOLOGY
Lindenwood College 1, 2; W. A. A. 1.
Thesis: Observations in Non-Specific Immunity.

MARY ELLEN MCKINLEY
Dodgeville
JOURNALISM
Collegiate League of Women Voters 3, 4, Publicity Chairman 3, Vice-President 3, 4; Press Club 1, 2, 3; Newman Club 3, 4

JAMES EUGENE MACKOWSKI
Beaver Dam
MEDICINE
Phi Beta Pi; Phi Eta Sigma; Sophomore Honors.
Thesis: Anatomy.

E. S. MCLOUD
Springfield, Illinois
CHEMISTRY
Alpha Chi Sigma.
Thesis: Micro-Determination of Silica in Lake Waters and Residues.

GABRIELLA MINERVA MCMILLAN
Arlington
TEXTILES
Economics Magazine Editorial Staff 3, Home Editor 4; Euthenics Club 1, 2, 3, 4; Blue Shield 3, 4, Secretary 4; Phi Upsilon Omicron.
Thesis Clothes for the Large and Important.

WILLIAM MCNAMARA
Superior
ACCOUNTING
Superior State Teachers' College 1, 2; Wisconsin University Players 4; Phi Kappa.

MARY ELIZABETH MADDEN
Madison
ECONOMICS
Thesis: Sources of Risk and Profit in Early Industry.

ESTHER LAURA MADSEN
Madison
MATHEMATICS

ELIZABETH MAIER
Antigo
JOURNALISM
Daily Cardinal Special Writer 2, Assistant Women's Editor 3, Personnel Director 4; Red Gauntlet Publicity Chairman; Theta Sigma Phi; Crucible.
Thesis: Prominent Newspaper Publishers of Today.

JOE MANSKY
Beloit
PHARMACY
Beloit College 1.

KENNETH LAIGN MAGEE
Benton
CIVIL ENGINEERING
Wisconsin Mining School 1, 2; A. S. C. E. 3, 4; Phi Pi Phi.
Thesis: A Study of the Flood Control of the Milwaukee River.

ROBERT TALBOT MANLEY
Glendale, Ohio
ELECTRICAL ENGINEERING
Pistol Team 1; A. I. E. E.; A. S. M. E.; Sigma Alpha Epsilon.

LOUIS KENNETH MANTELL
Racine
MEDICINE
First Regimental Concert Band 1, 2, 3, 4; University Orchestra 3, 4; Sigma Phi Epsilon.

JOSEPH MARESH
Carrollville
AGRICULTURE
University Concert Band 1, 2, 3, 4; Phi Mu Alpha Sinfonia

C. VICTOR MARS
Marinette
MINING ENGINEERING
First Regimental Concert Band 1, 2; Mining Club 1, 2, 3, 4; Alpha Chi Rho.

CECILIA AGNES MARSHALL
Fond du Lac
ENGLISH
Alpha Gamma Delta.
Thesis: The American Humanists.

LEONARD MARKSON
Milwaukee
LETTERS AND SCIENCE

BERNADINE VIVIENNE MARSACK
Sheboygan
SPEECH
Sigma.
Thesis: Impressionism in the Theatre.

LOUISE CAROL MARSTON
Appleton
JOURNALISM
Milwaukee Downer College 1, 2; Daily Cardinal Assistant Desk Editor 3, 4; Gamma Phi Beta.
Thesis: Society Reporting in Representative American Newspapers.

HELEN LOUISE MARTIN
River Forest, Illinois
ADVERTISING

Morton Junior College 1, 2; Daily Cardinal Reporter 3.

NORMA MARIE MARTIN
Huron, South Dakota
FINANCE

Huron, South Dakota College 1, 2; Member of Sara Ely Guild; Women's Commerce Club 3, 4; Gamma Epsilon Pi.

Thesis: A Study in Operating Ratios of Selected Public Utilities and Industrials.

VIRGINIA B. MASDEN
Milwaukee
FRENCH

W. A. A 1, 2, 3 4, Board 4; Hunt Club 1, 2, 3, 4; Class Riding 1, 2; Varsity Riding 1, 2; French Club 1, 2, 3; Pan-Hellenic 3, 4, Chairman Judicial Committee 4; Scholarship Committee 3, 4; Delta Delta Delta.

LESTER BERTRAM MASOR
Chicago, Illinois
LAW

University of Illinois 1; Freshman Football; Freshman Baseball; Freshman Wrestling; Varsity "B" Football 2; Varsity Baseball 2; Varsity Wrestling 2, 3, 4; Phi Epsilon Pi.

DONALD CLYDE MATHEWS
Elizabeth, Illinois
ZOOLOGY

First Regimental Concert Band 1, 2, 3; University Orchestra 1, 2, 3; Wisconsin University Players 2, 3, 4; Haresfoot Dramatic Club 1, 2, 3, 4.

Thesis: Classification of the Chilopoda of Madison, Wisconsin.

KATHRYN ELSBETH MAUERMAN
Monroe
NURSING

Delta Zeta.

HELEN MAURER
Antigo
ENGLISH

Thesis: Representative Heroes and Heroines in the Contemporary Novel.

MARGARET MAYER
Watertown
GERMAN

Northwestern University 1, 2; Sigma Kappa.

Thesis: The Religious Element in Grimm's "Maerchen."

MOSES MAX
Sheboygan
COMMERCE

1930 Badger Advertising Assistant Business Staff; Freshman Swimming.

EDNA L. MAXIM
Ashland
NURSING

CHARLOTTE EDNA MAXON
Milton
NURSING

Milton College 1.

SAMUEL W. MEDLER
Milwaukee
CHEMICAL ENGINEERING

University of Wisconsin Extension Division of Milwaukee 1; Varsity Boxing 2; A. S. C. E. 3, 4; Delta Sigma Tau.

Thesis: Design and Test of Electric Welded Structural Joints.

CLYDE A. MEGGETT
Eau Claire
ECONOMICS

Dormitory Senate 2, 3; Tripp Hall House Chairman 2, 3; Tripp Hall Social Chairman 2; Alpha Sigma Phi.

HARRIET MEHAN
Chicago, Illinois
ENGLISH

Stetson University 1; University of Illinois 2, 3; University Chorus 4; Delta Delta Delta.

MILTON L. MEISTER
Slinger
LAW

Phi Alpha Delta.

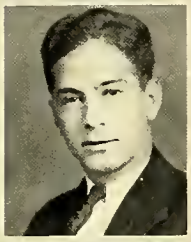

MITCHELL MELNIK
Milwaukee
LAW

Milwaukee State Teachers' College 1, 2; Law Review Student Editor 3; Hillel Debate 4; Tau Delta Theta Vice-Chancellor.

WILLIAM M. MERRITT
Lake Geneva
PHYSICAL EDUCATION

Freshman Baseball; Freshman Football; Varsity Football 3, 4; Varsity Baseball 2, 3, 4; Phi Epsilon Kappa Vice-President 3.

Thesis: The History of Golf and the Relation of Golf to Present American Life.

BERNICE K. MESSERSCHMIDT
Madison
BACTERIOLOGY

Euthenics Club 4.

Thesis: The Longevity of the Bacilli in Acidophilus Candy.

WILLIAM HENRY METCALFE
Portage La Prairie, Manitoba
JOURNALISM

University of Manitoba 1; Athletic Board 4; "W" Club 3, 4; Freshman Baseball; Varsity Hockey 3, 4, Captain 4; Press Club 3, 4; Sigma Delta Chi; Pi Kappa Alpha

CLIFFORD J. F. MEYER
Prairie du Sac
ECONOMICS

First Regimental Concert Band.

ROBERT JOE MEYER
Prairie du Sac
JOURNALISM

1930 Homecoming Publicity Committee; Tau Kappa Epsilon.

MARGARET MAE MEYER
Appleton
SOCIOLOGY

BARBARA JANE MICHALEK
Chicago Heights, Illinois
SPANISH

Stephens College 1, 2.

LORETTA MIDDELDORF
Beloit
SPANISH

Spanish Club 2, 3, 4; Spanish House Social Chairman 3; French Club 4.

George E. Millard
Madison
CHEMICAL ENGINEERING

Chester Olin Miller
Antigo
SOCIOLOGY
"W" Club 2; Freshman Football; Varsity Football 2, 3; Cardinal Key President; Alpha Chi Rho.

Donald J. Miller
Stanley
MECHANICAL ENGINEERING
A. S. M. E. 2, 3, 4, Treasurer 3; U. W. Glider Club 3, 4, Vice-President 3; Phi Eta Sigma; Pi Tau Sigma Treasurer 3, Vice-President 4; Sophomore Honors; Tau Beta Pi; Theta Chi.

Enoch W. Miller
Milwaukee
PUBLIC UTILITIES
University of Wisconsin Law Graduate.

Herman L. Miller
Iron River, Michigan
ACCOUNTING
Hillel Review Business Manager 3; Hillel Student Council Director Publicity 4; Avukah 1, 2, 3, 4, Secretary 3, 4; Sophomore Honors; Legislative Scholarship 2, 3, 4.
Thesis: Department Store Accounting Topics C. P. A. Governmental Accounting Problems.

George Washington Miller
Madison
ELECTRICAL ENGINEERING
U. S. Naval Academy 1, 2; "W" Club 3, 4; Varsity Crew 3, 4.

Mary Juliet Miller
Hillsboro, Illinois
SPANISH
National Park Seminary 1; Pi Beta Phi.
Thesis. Common Street Characters in Ramonde la Cruz's Saixetes.

Merle Evelyn Miller
Green Bay
ENGLISH
W. A. A. 3; Intramural Volley Ball Committee 1; Class Volley Ball 1; International Club 2; Sigma Epsilon Sigma; Sophomore High Honors.
Thesis: Lafcadio Hearn, Interpreter of Japan.

Viola Mae Miller
Verona
FINANCE
Women's Commerce Club Vice-President 4; Phi Chi Theta Secretary 4; Phi Omega Pi.
Thesis: The Control of Public Utility Capitalization by the California Railroad Commission through Ordinary Security Issues, and Mergers and Consolidations.

Arthur H. Millies
Milwaukee
MATHEMATICS
Delta Sigma Phi.

Harlan E. Mills
Flint, Michigan
FINANCE
Tumas; Theta Delta Chi.

Lois Susie Mills
Dallas, Texas
JOURNALISM
Pan-Hellenic 4; Kappa Kappa Gamma.

ELAINE C. MINCH
Belleville
MATHEMATICS
College of St. Teresa 1, 2.

ELMER ALBERT MITCHELL
Milwaukee
ECONOMICS
Milwaukee State Teachers' College 1, 2; Sigma Phi Epsilon.

RUSSELL LOUIS MOBERLY
Hot Springs, South Dakota
MUSIC
Fathers' Day Chairman Band Music Committee 3, 4; First Regimental Concert Band 1, 2, 3, 4; University Orchestra 1, 2, 3, 4; Radio Orchestra 3, 4; Director of Second Band 3, 4; Director of Junior Concert Band 3, 4; Director of Football Band 3, 4; Wisconsin University Players 2; Phi Mu Alpha Vice-President; Sinfonia Vice-President 4; Assistant in School of Music; Director of Second Football and Junior Concert Bands for Junior and Senior Years.

LOIS E. MINSHALL
Viroqua
TEXTILES

LEDVIN R. MJAANES
Clayton
SOCIOLOGY

MARGARET MODIE
Missoula, Montana
FRENCH
Union Council 4, Vice-Chairman 4; W. S. G. A. President 4; Mortar Board; Crucible; Delta Gamma.

FRED EDWARD MOHS
Madison
MEDICAL SCIENCE

HAROLD FRANKLIN MOOR
Chicago, Illinois
HISTORY

LYMAN SWEET MOORE
Oak Park, Illinois
POLITICAL SCIENCE
1931 Badger Publicity Manager; Daily Cardinal Assistant Desk Editor 2, Desk Editor 3; 1931 Prom Pre-Prom Committee; Mothers' Day Assistant General Chairman 3; Publicity Committee 1, 2; Cardinal Key; Legislative Scholarship 2, 4; Theta Chi.
Thesis: Study of the Wisconsin Bureau of Personnel.

CLARYCE MARGARET MORELAND
Hayward
ECONOMICS
Thesis: Public Works in Winnebago and Fond du Lac Counties.

ETHYL E. MORGAN
River Falls
GENERAL EDUCATION
University of Minnesota 1, 2, 3.

LYMAN HUBERT MORGAN
Wausaukee
ECONOMICS
First Regimental Concert Band 2, 3, 4; Phi Kappa.

ROBERT JUEL ELWOOD MORIN
Eau Claire
ACCOUNTING
Union Board Assisting Staff 2, 3; Sophomore Honors,
Thesis: C. P. A. Problems.

EVELYN BELL MORRIS
Lisbon, Ohio
ART
Cleveland School of Art 1, 2; Phi Mu.

FLORENCE MARGARET MORROW
Blue River
SPEECH
Thesis: Public Reading of Poetry.

ELIAN JESSIE MORRIS
Cambria
HISTORY
Lawrence College 1, Beloit College 2.

RUSSELL CALDWELL MORRISON
Madison
MEDICINE
Alpha Kappa Kappa; Gamma Tau Beta.
Thesis: Lead an Industrial Hazard, Its Solution.

WILLIAM J. MORROW
Kenosha
METALLURGY
Y. M. C. A. Cabinet 1, 2; Men's Glee Club 4; Varsity Wrestling 2, 3; Acacia.

MARTIN FERDINAND MORTENSEN
South Milwaukee
MECHANICAL ENGINEERING
A. S. M. E. 2, 3, 4, President 3; Pi Tau Sigma; Tau Beta Pi; Phi Kappa Phi; Sophomore Honors; Alpha Kappa Lambda

ELLSWORTH CARTER MOSBY
Madison
ENGLISH
Mothers' Day Chairman Program Committee 3; Y. W. C. A. Freshman Commission Vice-President; Y. W. C. A. Sophomore Commission Vice-President; Alpha Chi Omega.

JOMARY K. MOSLEY
New York City, New York
ECONOMICS
1931 Badger Staff; Iota Mu; Gamma Phi Beta.
Thesis: Relations Between Employer and Employee.

JACOB J. MUCHIN
Manitowoc
ECONOMICS
1930 Prom Ticket Committee; Winner First Intramural Debating Contest; Intercollegiate Debate Squad 3; Tau Delta Theta; Delta Sigma Rho.

ADDISON A. MUELLER
Milwaukee
ANTHROPOLOGY
Phi Kappa Sigma.
Thesis: Shinto: The Ancient Religion of the Japanese.

DOROTHY M. MUELLER
Milwaukee
ENGLISH
Rockford College 1; Kappa Alpha Theta.

EDWARD J. MUELLER
Milwaukee
LAW
Milwaukee Normal School 1; Gamma Eta Gamma; Sigma Pi.

LUCILLE MUELLER
Milwaukee
SPANISH
Spanish Club 2, 3, 4, Treasurer 3; French Club 3, 4; Spanish House 3, 4, President 4.

LYMAN AARON MULLEN
Deerfield
LAW
Gamma Eta Gamma.

MARGARET FRIEL MURPHY
Madison
ENGLISH
1931-1932 Badger Editor Alumni Section; Cardinal Board 3, 4, Secretary 3, 4; 1932 Prom Chairman Woman's Rooming Arrangements Committee; Wisconsin University Players Publicity Director 4; Wisconsin Union Forensic Committee 4.

M. J. MUSSER
Streator, Illinois
MEDICINE
1930 Prom Assistant General Chairman; 1929 Homecoming Decorations Committee; Freshman Basketball; Varsity Golf 3; Varsity Basketball 2; Tumas; Nu Sigma Nu; Psi Upsilon.

ELLEN MYERS
Racine
ENGLISH
Milwaukee Downer College 1, 2; Collegiate League of Women Voters 3, 4; Alpha Delta Pi.
Thesis: Peasant Life as Revealed in the Novels of Dostoievsky

CHARLES RUDOLPH NAESER
Janesville
CHEMISTRY
Delta Sigma Tau.
Thesis: Study of Rhenium

DAVE S. NAROTSKY
Marinette
ACCOUNTING
Phi Eta Sigma; Sophomore Honors.
Thesis: Accounting Topics.

SUSAN NASH
Wisconsin Rapids
ENGLISH
Northwestern University 1; W. A. A. Board 2; Iota Mu; Gamma Phi Beta.
Thesis: The Women in Walpole's Novels.

EDITH NATHAN
Milwaukee
CHEMISTRY
Pi Alpha Tau.
Thesis: Halphen Test for Cottonseed Oil.

ROSE TILLIE NATHENSON
Madison
FRENCH
French Club 2; German Club 3; Mathematics Club 3; Sigma Epsilon Sigma; Phi Beta Kappa; High Sophomore Honors.
Thesis: Claudel's Dramas: A Study.

RUTH NAYLOR
Washington, D. C.
FRENCH
George Washington University 1, 2, 3.

KATHLEEN NEEDHAM
Oak Park, Illinois
MATHEMATICS
Octopus Business Staff 2; Sophomore Honors; Alpha Chi Omega.

ELEANOR NEESVIG
Madison
INSTITUTIONAL MANAGEMENT
Euthenics Club 2, 3, 4; Phi Upsilon Omicron Secretary 3.
Thesis: Cost Study of Menus for the Family.

CATHERINE MARSHALL NELSON
Red Wing, Minnesota
ECONOMICS
Alpha Delta Pi.

DALE HAROLD NELSON
Milwaukee
ELECTRICAL ENGINEERING
University of Wisconsin Extension Division of Milwaukee 1, 2; Eta Kappa Nu Corresponding Secretary; Sophomore Honors; Gamma Kappa Phi Award.

LEONARD EDWARD NELSON
Madison
PHILOSOPHY
1932 Prom Elections Committee; Men's Glee Club 2, 3; Cadet Corps 1, 2, 3; Scabbard and Blade; Sigma Pi.
Thesis: Study of Certain Attitudes of Determinism and Indeterminism.

MILDRED NELSON
Rio
LETTERS AND SCIENCE

PAUL H. NELSON
Cuba City
CHEMICAL ENGINEERING
Wisconsin School of Mines 1, 2.

JOSEPHINE ROSA NERAD
Racine
ENGLISH
Milwaukee State Teachers' College Graduate.
Thesis: Rope of the Lock and Contemporary and Earlier English Satires of Mock-heroic and Allegonical Type.

VICTOR FREDERICK NEU
West Allis
CHEMISTRY
Phi Chi.
Thesis: Biological Research.

FREDERICK WM. NUENFELDT
Chicago, Illinois
ECONOMICS
Delta Upsilon.

LAURENCE O. NEUPERT
London
PHYSICAL EDUCATION
"W" Club 2, 3, 4; Freshman Football; Freshman Track; Varsity Football 3, 4; Varsity Track 2, 4.

CHARLES WESLEY NEWING
Milwaukee
CIVIL ENGINEERING
University of Wisconsin Extension Division of Milwaukee 1, 2; President of Junior and Senior Church Group of Wesley Foundation 4;
Thesis: The Study of the Loss in Pressure Head Through Various Pipe Fittings.

CHARLES HENRY NEWLIN
Madison
CIVIL ENGINEERING
First Regimental Concert Band 3, 4; Sophomore Honors.

MARGARET ELIZABETH NEWMAN
Chicago, Illinois
ENGLISH
Mystic Circle Secretary 3; Iota Mu; Gamma Phi Beta.

OWEN E. NICEWARNER
Michigan City, Indiana
LETTERS AND SCIENCE

ROBERT J. NICKLES
Madison
ELECTRICAL ENGINEERING
Aeronautical Society 3, 4; A. I. E. E. 3, 4; Delta Tau Delta

HARLAN B. NIEBUHR
Fall Creek
ADVERTISING
Northland College 1, 2.
Thesis: The Evolution of Technique in Cigarette Advertising.

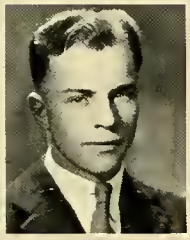

DONALD WILLIAM NIENDORF
Mazomanie
AGRICULTURAL ENGINEERING
Country Magazine Assistant Circulation Manager 3, Circulation Manager 4; A. S. A. E. 3, 4; President 4; Saddle and Sirloin 3, 4; Alpha Gamma Rho.

EMMA LOUISE NIENDORF
Mazomanie
HOME ECONOMICS
Tabard Inn 3, 4; W. S. G. A. Representative 3, 4; Euthenics Club 1, 2, 3, 4.

GRETCHEN NISS
Milwaukee
HISTORY
Delta Delta Delta.

MARSHALL NORTH
Madison
LAW
Delta Upsilon.

ROY FREDERICK NUERNBERG
Wausau
ACCOUNTING

JOAN NULK
Falls City, Nebraska
ENGLISH
Stephens College 1, 2; Phi Mu; Pan-Hellenic Representative.
Thesis: The Lesser Poets of the Romantic Age.

LOUIS E. OBERDECK
Edgerton
FINANCE
"W" Club 3, 4; Freshman Crew; Varsity Crew 2, 3, 4, Captain 4; Phi Eta Sigma; Beta Gamma Sigma; Sophomore High Honors.

ALOYSIA PAULINE OBERLAND
Manitowoc
SPANISH

Green Button; Red Gauntlet; Spanish Club 3, 4.

ZOLA ETHELYN ODEGARD
Merrill
ENGLISH

Saint Olaf College 1.
Thesis: The Religion of Walt Whitman.

PAUL J. OLSON
Mount Horeb
HISTORY

ALICE CONSTANCE OCHSNER
Chicago, Illinois
LETTERS AND SCIENCE

Sigma Epsilon Sigma; Sophomore Honors; Chi Omega.

BERNICE OLSEN
Monroe
ENGLISH

Thesis: The Effect of the Great Star on the Novel.

ROBERT BYRNE O'NEILL
Madison
ECONOMICS

Delta Upsilon.

VERNER C. O'NEILL
Nekoosa
INDUSTRIAL ARTS

High School State Basketball Tournament 2; Venetian Night Committee 3; Y. M. C. A. Cabinet 2; Member Religious Cabinet; Campus Religious Council 2; Congregational Church Group 2, 3, 4; Men's Glee Club 1, 2, 3, 4; Choral Union 3, 4; Assistant Cheerleader 1; Freshman Basketball; Bradford Club 1, 2, 3, 4; C. S. A. 1, 2, 3, 4; Anonymous Club 1, 2; Lambda Chi Alpha.
Thesis: Pupil Administration and Control of Industrial Arts.

RICHARD WILLIAM ORTON
Lancaster
LAW

1929 Prom Assistant General Chairman; 1928 Homecoming Chairman Alumni Committee; Sophomore Shuffle Committee; First Regimental Concert Band 1, 2; Interfraternity Council 2, 3, 4; Phi Kappa Tau.

KARIN MARIA OSTMAN
La Salle, Illinois
PHYSICAL EDUCATION

La Salle Pew Oglesby Junior College 1; Keystone Council 4; W. A. A. 2, 3, 4, Board 3, 4, Head of Swimming 3, 4; Physical Education Club 2, 3, 4; Dolphin Club 3, 4, President 4; Class Hockey 3; Class Tennis 2, 3; Class Swimming 2; Class Basketball 2; Head of Intramurals at Chadbourne Hall 4.

SAN W. ORR
Madison
LAW

Law Review Student Editor 2, 3; Gamma Eta Gamma.

FRANCIS PHILIP O'SHERIDAN
Madison
JOURNALISM

ROGER OSTREM
Madison
MECHANICAL ENGINEERING

A. S. M. E.

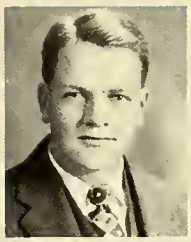

CHARLES K. OTIS
Madison
AGRICULTURAL ENGINEERING
Freshman Football; Varsity Football 2, 3, 4; Varsity Crew 2; Beta Theta Pi.

MARJORY CATHERINE OWEN
Eau Claire
SPANISH
Clef Club 1; Orchesis 1, 2.
Thesis: Aspects of the Spanish Romantic Theatre.

MARGARET AVILLA PACKER
Loretta
BOTANY
Sophomore Honors.
Thesis: Studies on a Fungus of Red Cedar.

RHODA PADWAY
Milwaukee
ENGLISH
Thesis: Unnatural Natural History in Christopher Marlowe's Plays.

CHARLES GARY PAGEL
Brandon
JOURNALISM
University of Illinois 1; Sigma Pi.

ELIZABETH PAINE
Milwaukee
DIETETICS
Kappa Alpha Theta.
Thesis: Growth of Rats on Low Levels of Egg Albumins.

MOLLIE S. PALEY
Madison
PUBLIC SCHOOL MUSIC
Thesis: Source Material on Primitive Music of Value in the Teaching of Music Appreciation.

ALICE E. PALMER
Madison
FRENCH
Frances Shimer College 1, 2; Spanish Club 1, 2; Italian Club 1, 2.
Thesis: Letters and Biography.

GERTRUDE ANNE PAPE
Davenport, Iowa
GENERAL EDUCATION
Milwaukee Downer College 1, 2; Pi Beta Phi.
Thesis: The Present Situation of the Ready-to-Wear Chain Departments and Chain Stores of Madison.

MARJORIE CAPELL PAQUIN
Park Falls
NURSING

MARGARET ARLINE PARKIN
Madison
PHYSICAL EDUCATION
Y. W. C. A. Sophomore Commission; Y. W. C. A. Cabinet 3; W. A. A. 2, 3, 4; Physical Education Club 2, 3, 4, Secretary and Board Member 3, 4; Class Hockey 3; Outing Club 2, 3.

GENEVIEVE LEA PARMAN
Athens
TEXTILES
Euthenics Club; Phi Upsilon Omicron.
Thesis: Rayon as a Social Equalizer.

OLIVER LAUGHLIN PARSONS
Wauwatosa
MECHANICAL ENGINEERING
A. S. M. E. 4; Tau Beta Pi; Pi Tau Sigma; Sophomore Honors.

HERSCHEL HALVARD PATTERSON
Pontiac, Illinois
JOURNALISM
Press Club Treasurer 2.

KATHRYN L. PATTERSON
Milwaukee
ART
Class Committee Chairman of Senior Swingout and Sophomore Shuffle 2, 4; 1930 Junior Prom Chairman Program Committee; 1930 Homecoming Button Committee; Wisconsin University Players 4; Beaux Arts Club 2, 3; Sigma Lambda Vice-President 2, Secretary 3; Alpha Omicron Pi.

JOHN A. PAUL
Milton Junction
FINANCE
Athletic Board 4; "W" Club 3, 4; Varsity Basketball 2, 3, 4, Captain 4; Theta Chi.

THEODORE WILLIAM PAULLIN
Green Bay
HISTORY
Member of Congregational Religious Council 3, 4; Congregational Church Group President 4; Men's Glee Club 1, 2, 3, 4, Secretary 4.
Thesis: Third Party Movements, 1872-1884.

CARL LLYNN PAULSON
Argyle
ENGLISH
Phi Eta Sigma; Wisconsin Scholarship; Sophomore Honors.
Thesis: Scandinavian Influences in American Literature.

LILAS VERA PAULSON
Neillsville
HISTORY
Eau Claire Teachers' College 1, 2.
Thesis: Women in Politics in the United States.

RAY LEWIS PAVLAK
Bruce
AGRONOMY
Commerce Magazine Business Staff 1, 2, Editorial Staff 3, 4; Freshman Baseball; Blue Shield 2, 3, 4; U. W. 4-H Club 1, 2, 3, 4, President 2, 3, 4; Saddle and Sirloin 3, 4; Alpha Gamma Rho.

WILLIAM H. PAVLICK
Mosinee
COMMERCE

ROSEMOND PAYTON
Fort Scott, Kansas
HISTORY
Fort Scott Junior College 1, 2; Clef Club 3, 4; Spanish Club 3, 4; Newman Club 3, 4; Thespian Club 3, 4.
Thesis: Santo Domingo and Her Relations with United States.

WILLIAM MANSFIELD PIERCE
Chicago, Illinois
ECONOMICS
Union Board Assisting Staff 1, 2; Class Committee Chairman Sophomore Shuffle 2; Wisconsin University Players 1; Haresfoot Dramatic Club 2, 4; Haresfoot Follies 1; Haresfoot Play 2, 4; Varsity Hockey, Baseball, Cross Country Assistant Manager 1, 2; Cardinal Key; Phi Kappa Psi.

JOHN WILLIAM PEARSON
Chicago, Illinois
ACCOUNTING
Crane College 1, 2; Alpha Kappa Psi; Legislative Scholarship 4.

CLARENCE E. PEDERSEN
Milwaukee
ELECTRICAL ENGINEERING
University of Wisconsin Extension Division of Milwaukee 1, 2.

CATHERINE BROWNE PEGG
Chicago, Illinois
JOURNALISM
Macalister College 1; Daily Cardinal Reporter 2, 3, Woman's Editor 4; Keystone Council 4; Coranto; Theta Sigma Phi.

ABRAHAM S. PENN
Sheboygan
PHARMACY
Daily Cardinal Advertising Staff 2; Mid-West Relay Carnival Assistant Track Manager 1; Men's Glee Club 4; Assistant Varsity Track Manager 1;
Thesis: History of Pharmacy in Sheboygan, Wisconsin.

WILLIAM PENN
Monroe
MECHANICAL ENGINEERING
Men's Glee Club 3, 4.

ROBERT D. PERKINS
Oshkosh
MEDICINE
Varsity Fencing Team 2; Alpha Kappa Kappa; Gamma Tau Beta.

FRANK PERLMAN
Lake Mills
ANATOMY
Phi Eta Sigma; Sigma Sigma; Freshman Scholarship
Thesis: Anatomy.

JOSEPH PEARLSON
Milwaukee
ZOOLOGY
Marquette University 1, 2; Alpha Epsilon Pi.

DONALD DANFORTH PERRY
Madison
PHILOSOPHY
"W" Club 3, 4; Freshman Swimming; Varsity Swimming 2, 3, 4, Minor W; Varsity Water Polo 2, 3, 4, Sigma Phi Sigma.
Thesis: Free Will Versus Determinism.

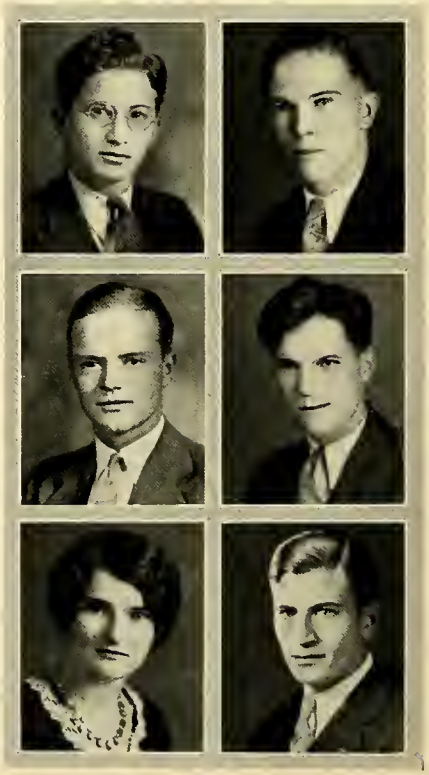

THEODORE HART PERRY
Wilmette, Illinois
CIVIL ENGINEERING
Hamilton University 1; Delta Upsilon.

KARL PETERS
Milwaukee
MECHANICAL ENGINEERING
Haresfoot Play 3; Phi Eta Sigma President 2; Pi Tau Sigma; Tau Beta Pi Corresponding Secretary 3.

AMY DOROTHY PETERSON
Ephriam
ENGLISH
Thesis: Hebraism and Hellinism in the Light of Compensation. A Comparison of Ethical and Social Ideas of Emerson and Arnold.

CHESTER HAROLD PETERSON
Hibbing, Minnesota
CHEMICAL ENGINEERING
Hibbing Junior College 1, 2.

EUGENE JOHN PETERSON
Milwaukee
CIVIL ENGINEERING

Y. M. C. A. House President; Y. M. C. A. Cabinet 3, 4; A. S. C. E. President 4; Acacia.

Thesis: Water Power Development on the Baraboo River.

HELEN MARIE PETRIE
Milwaukee
ENGLISH

Beloit College 1; Keystone Council 4; Beta Sigma Omicron.

ELIZABETH JEAN PHINNEY
Detroit, Michigan
ENGLISH

Alpha Chi Omega.

GLADYS PETERSON
Hollandale
ENGLISH

RACHEL LOUISE PHENICIE
Green Bay
PUBLIC UTILITIES

Fathers' Day Committee 4; Keystone Council 4; Y. W. C. A. Sophomore Council 2; W. A. A. 2, 3, 4, Board 4, President 4; Dolphin Club 2, 3, 4, Treasurer 3; Class Hockey 2; Class Basketball 1, 2, 3, 4; Women's Commerce Club 3, 4, Vice-President 3; Phi Chi Theta; Mortar Board; Crucible; Sophomore Honors; Kappa Delta.

Thesis: Financial History of the Wisconsin Public Service Company.

ELDRED G. PIEHL
Williams Bay
MATHEMATICS

W. A. A. 1, 2, 3, 4, Board 3, Head of Volley Ball 3; Class Outdoor Baseball 2, 3; Class Volley Ball 2, 3; Class Indoor Baseball 1, 2; Class Bowling 2, 3; Phi Omega Pi.

AVICE D. PIERCE
Woodstock, Illinois
ENGLISH

Rosary College 1, 2; Spanish Club 3, 4; Newman Club 3, 4.

WILLIAM M. PINKERTON
Oshkosh
JOURNALISM

Oshkosh State Teachers' College 1; Daily Cardinal Reporter 2, Assistant News Editor 3; Sigma Delta Chi.

Thesis: Relation of Wisconsin Newspapers to State Taxation Policies.

MARJORIE PLATZ
La Crosse
ENGLISH

Connecticut College 1, 2; Pi Beta Phi.

Thesis: The Theory of Frederick W. Taylor.

ALVIN LOUIS PILLER
Basco
ECONOMIC ENTOMOLOGY

Country Magazine Editorial Staff 2; Saddle and Sirloin Club 1, 2, 3, 4; Alpha Gamma Rho.

Thesis: The History and Development of Plant Quarantine and Insect Control Administration in the United States.

MARY ELIZABETH PITCAIRN
Tarentum, Pennsylvania
ENGLISH

Wilson College 1, 2; Alpha Omicron Pi.

MAX PLAVNICK
Racine
PUBLIC SCHOOL MUSIC

University Orchestra 1, 2, 3, 4.

Thesis: The Advancement of Musical Culture by Means of the Symphony Orchestra and Chamber Music Organizations

GEORGE NICHOLAS POEHLMAN
Milwaukee
MECHANICAL ENGINEERING

Marquette University 1, 2; A. S. M. E. 3, 4.

LELAND CHARLES POMAINVILLE
Nekoosa
MEDICINE

University of Wisconsin B.S.; Alpha Kappa Kappa; Gamma Tau Beta.
Thesis B. S.: Comparative Anatomy of the Female Perineum.
Thesis M.D.: Rural Medical Problems.

GERTRUDE MELDRUM POPE
Ottawa, Kansas
ENGLISH

Ottawa University 1.
Thesis: Bryant's Literary Criticism with Bibliography.

HARRY HAVEY POLLOCK
Madison
APPLIED MUSIC

EDITH LUCILLE POOLE
Richland Center
HOME ECONOMICS

Thesis: The American Textiles in the Wisconsin Historical Museum.

HAROLD R. POPP
Hutchinson, Minnesota
PLANT CHEMISTRY

Men's Glee Club 1, 2, 3, Publicity Manager 2, Business Manager 3; Phi Eta Sigma; Rho Chi; Sophomore Honors; Senior Honors; Acacia.
Thesis: Hydroalcoholic Extracts of Echinecia Agustifolia.

BENJAMIN TAYLOR PORTER
Chicago, Illinois
ECONOMICS

Union Board 2, 3, 4, Secretary 3; Charity Ball General Chairman; Assistant Varsity Cheerleader 2; Sigma Phi.

ROBERT HENRY PORTER
Merrillan
ECONOMICS

Acacia.

MILDRED H. POTLITZER
Joplin, Missouri
SOCIOLOGY

1930-1931 Badger Circulation Department; Octopus Soliciting Staff 3; Pan-Hellenic Association Treasurer 4; Judiciary Committee 3; Scholarship Committee 3; French Club; Alpha Epsilon Phi.

JAMES DUNLOP PORTER
Milwaukee
HISTORY

Sophomore Shuffle Chairman 1929; 1930 Badger Sophomore Assistant Editor; Haresfoot Dramatic Club 3, 4; Haresfoot Play 3; Freshman Swimming; Varsity Swimming 2, 3; Varsity Water Polo 3; Varsity Tennis 2; Tumas Vice-President; Phi Eta Sigma; Cardinal Key; Sophomore Honors; Phi Kappa Sigma.

HERMAN J. POSUER
Milwaukee
POLITICAL SCIENCE

1931 Prom Chairman Ways and Means Committee; Political Science Club 2, 3; Alpha Epsilon Pi.

M. IVAN POTTER
South Milwaukee
BUSINESS MANAGEMENT

Delta Sigma Pi.

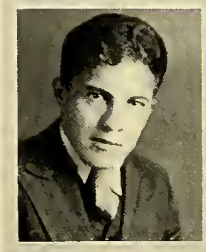

EZRA POWELL
Elkhorn
GENERAL COURSE

KATE R. PRICE
Milwaukee
PSYCHOLOGY

Thesis: Correlations Between the Items in the Personality Rating Scale, Scholastic Aptitude and Scholastic Achievement in High School and in College, and the Intercorrelations Between the Traits Rated.

LEWIS WILLIAM PROBASCO
Bloomington, Illinois
ECONOMICS

Illinois Wesleyan University 1; Haresfoot Play 2; "W" Club 3, 4; Freshman Swimming; Varsity Gym Team 3, 4, Captain 4; Phi Delta Phi; Artus Secretary; Phi Gamma Delta.

Thesis: Constitutional Limitations on Tax Legislation in Wisconsin.

FLORENCE IRENE POYNOR
Waunakee
TEXTILES

Country Magazine Advertising Staff 3, 4; Euthenics Club 4.

Thesis: Colorfastness of Linen.

LEONA W. PRIEM
Watertown
MATHEMATICS

Northwestern College 1, 2; German Club 3, 4; Junior Mathematics Club 4.

MILADA J. PROCHASKA
Friendship
FOODS

Euthenics Club 2, 3, 4; Omicron Nu.

Thesis: The Physiological Effect of Various Amounts of Cystine in the Diet.

WILLIAM S. PROUDFOOT
Chicago, Illinois
CIVIL ENGINEERING

Northwestern University 1, 2; Delta Upsilon.

Thesis: Control of Cracking in Rigid Pavements.

SALLY PURCELL
Madison
APPLIED ARTS

Barat College 1; Delta Gamma.

Thesis: Japanese Prints.

EMMA MARIE QUINLAN
Neillsville
MATHEMATICS

W. A. A. 2, 3, Numeral Awards; Class Volley Ball 3; Class Archery 1, 2; Varsity Archery 2; Junior Mathematics Club 3; Newman Club 1, 2, 3, 4; Sophomore Honors.

Thesis: The Mathematics of Infinite Series.

MARY-JANE PULVER
Chicago, Illinois
ENGLISH

Ward-Belmont College 1; 1931 Prom Supper Committee; Alpha Chi Omega.

CHARLOTTE C. QUILTY
Madison
MATHEMATICS

Class Hockey 1; Pythia Literary Society 3, 4; Vice-President 4; Theta Phi Alpha.

Thesis: Thesis.

MIDA FRANCES QUINLAN
Neillsville
LATIN

W. A. A. 2, 3; Numeral Awards 3; Class Volley Ball 3; Class Archery 1, 2; Junior Mathematics Club 3; Newman Club 1, 2, 3, 4.

Thesis: Itinerary of Aeneas.

CARLOS QUIRINO
Manila, Philippine Islands
JOURNALISM

Summer School Daily Cardinal Associate Editor 1, Assistant News Editor 2, Assistant Sports Editor 3; 1928 Homecoming Publicity Committee; International Weekend Co-Chairman 3; Freshman Swimming; Varsity Swimming 2; Rotary Tennis Trophy 3, 4; International Club 1, 2, 3, 4, President 3; Press Club 1, 2, 4, Vice-President 2; Philippine Badger Club 1, 2, 3, 4, Chairman 3; Spanish Club 3; Sigma Delta Chi.

Thesis: An Analytical Comparison of Four Manila Newspapers.

IRENE LEE RACE
Denver, Colorado
PSYCHOLOGY

Stephens College 1.

JANE CONVERSE RADLEY
Milwaukee
SOCIOLOGY

1931 Badger Office Assistant Editorial Department; Member of Congregational Religious Council Cabinet 1, 2; Class Bowling 2; French Club 1, 2; Collegiate League of Women Voters 2; Chi Omega.

CHARLOTTE MARIAN RABIN
Milwaukee
LATIN

Thesis: Horace's Friends.

ROLAND W. RADDER
Kaukauna
ADVERTISING

Union Informative Staff 3; Haresfoot Dramatic Club 3, 4; Delta Sigma Phi.

Thesis: Present Attitude of Newspaper Publishers Toward Radio Advertising.

HAZEN LLOYD RAETTIG
Antigo
ECONOMICS

FLORENCE ELIZABETH RALSTON
Beloit
PUBLIC SCHOOL MUSIC

Tabard Inn 1, 2, 3, 4, President 3, 4; Sigma Alpha Iota Secretary 4.

Thesis: Folk Music as a Source of Training in Public School Music.

ERVING WALSEMAR RASMUSSEN
Marinette
CHEMICAL ENGINEERING

CHARLES RAUSCHENBERGER
Elgin, Ill.
COMMERCE

ROBERT RAMSEY
Racine
MINING ENGINEERING

I. GEORGENE RASMUSSEN
Omaha, Nebraska
FRENCH

Bradford Junior College 1, 2; Kappa Kappa Gamma.

Thesis: Comparison and Contrast of Dramatic Ideas of Maeterlinck and Senormand.

BEATRICE DOROTHY RAYNOR
Milwaukee
EDUCATION

Milwaukee State Teachers' College 1, 2, 3; W. A. A. 4; Class Volley Ball 4.

CLYDE AUSTIN REDEKER
Elgin, Illinois
GEOGRAPHY

Union Board Assisting Staff; Sophomore Shuffle Chairman Ticket Committee; 1929-1930 Homecoming Button Committee; Mothers' Day Committee; Freshman Crew Manager; Interfraternity Council; Tumas; Delta Tau Delta

HELEN BETHA REES
Green Bay
FOODS

Lawrence College 1; Kappa Delta.
Thesis: Low Cost Recipes and Menus.

LEROY REESE
Mineral Point
AGRICULTURAL EDUCATION

Country Magazine Business Staff 3, 4; Member of Congregational Student Association 1, 2, 3, 4; U. W. 4-H Club 1, 2, 3, 4; Blue Shield 3, 4; Saddle and Sirloin 1, 2, 4; Bradford Club 1, 2, 3, 4; Freshman Scholarship.

JANE F. REEVE
Salt Lake City, Utah
MEDICINE

BLANCHE REEVES
Brooklyn, New York
ART EDUCATION

RAYMOND H. REITEN
Rice Lake
PHARMACY

Thesis: "Carica Papaya"—Papaine.

LAMONT NADEN RENNELS
Park Falls
LAW

Cadet Corps Corporal; President's Guard; Sigma Phi Sigma President 3

STEPHEN FRANCIS RESAN
Racine
MECHANICAL ENGINEERING

Pi Tau Sigma; Sigma Phi Sigma.

ROBERT EWING REYNOLDS
Allentown, Pennsylvania
POLITICAL SCIENCE

Dormitory Senate 2, 3; "W" Club 4; Varsity Baseball Manager 3, 4, Assistant Manager 1, 2; "W" Club 4; Hesperia Literary Society 4.
Thesis: American Policy Toward Soviet Russia.

MEYER H. RESNICK
Milwaukee
LAW

MARY B. RHODE
Kenosha
PHYSICAL EDUCATION

W. A. A. 4; Physical Education Club 1, 2, 3, 4, Board 1, Vice-President 4; Alpha Delta Pi
Thesis: The Effect of Exercise on Post-operative Convalescence.

WILHELMINA REYNOLDS
Camp Custer, Michigan
SOCIOLOGY

Smith College 1, 2; Alpha Omicron Pi.

KATHERINE ELLEN RHODES
Estherville, Iowa
PIANO

Y. W. C. A. Co-Chairman University Christmas Festival 4; Women's Glee Club Accompanist 3; Wisconsin University Players 3, 4; Sigma Alpha Iota; Alpha Phi.

Thesis: Recital.

GERALD J. RICE
Milwaukee
LAW

Daily Cardinal Assistant Advertising Manager 2; Athletic Review Advertising Manager 3, Business Manager 4; 1928 Military Ball Publicity Committee; Interscholastic 3, 4; High School State Basketball Tournament 3, 4; Interfraternity Court 4; Zeta Beta Tau.

JULIUS EDWARD RICHTER
Calvary
LAW

Hesperia Literary Society 1, 2, 3, 4, Secretary 2, Program Chairman 2, 3.

DANIEL BERNARD RILEY
San Diego, California
GEOLOGY

Daily Cardinal Circulation Assistant 2, Circulation Manager 3, Associate Business Manager 4; Wisconsin University Players 2, 3, 4; Freshman Swimming; Sigma Alpha Epsilon.

Thesis: Mechanical Analysis of the Dresbach Sandstone.

MARY AGNES RIPSLINGER
Saginaw, Michigan
GENERAL EDUCATION

Marygrove College of Detroit 1, 2; Daily Cardinal News Reporter 4; Euthenics Club 3, 4.

Thesis: Trends of Knitted Fabrics in Woman's Ready-to-Wear.

ISABEL JOSEPHINE RISJORD
Ashland
FRENCH

French Club 3, 4; Arden Club 1, 2, 3; Italian Club 2, 3.

WALTER WILLIAM RISTOW
La Crosse
GEOGRAPHY

Freshman Football; Freshman Baseball; Freshman Basketball.

Thesis: The Geography of the Trade Area of La Crosse, Wisconsin.

ROBERT RITCHIE, JR.
Beaver, Pennsylvania
ECONOMICS

Wisconsin University Players 2, 3, 4; Freshman Swimming; Sigma Alpha Epsilon.

HARVEY M. ROBBE
La Crosse
POLITICAL SCIENCE

La Crosse Normal School 1; Haresfoot Dramatic Club 4; Haresfoot Play 4; Gamma Eta Gamma.

HELEN PERRY ROBERTS
Lakewood, Ohio
ECONOMICS

Sigma Epsilon Sigma; Sophomore Honors; Phi Mu.

Thesis: A Study of Industrial Competition.

IRVING EUGENE ROBERTS
Madison
PUBLIC UTILITIES

Cadet Corps First Lieutenant; Drill Team 3; Alpha Kappa Psi; Beta Gamma Sigma Secretary-Treasurer 3; Scabbard and Blade; Sophomore Honors.

Thesis: The Financial History of the Chicago and Northwestern Railroad Since 1920.

JEAN MILDRED ROBERTS
Bloomington
EDUCATION

Platteville State Teachers' College 1, 2

Thesis: Desirable Practices in the Teaching of Spelling.

JUSTICE BULKLEY ROBERTS
Brimfield, Illinois
MEDICINE

Daily Cardinal Reporter 2; Y. M. C. A. Cabinet 3, 4; Religious Conference Chairman Finance Committee 3; Phi Eta Sigma; Sophomore Honors; Alpha Kappa Lambda.

NORMA EVELYN ROBINSON
Kenosha
ECONOMICS

WILLIAM JOHN ROBINSON
Washburn
PIANO

University Radio Orchestra 3, 4; Men's Glee Club 1, 2, Treasurer 3, Accompanist 3, 4; Phi Mu Alpha Sinfonia; Alpha Kappa Lambda.

Thesis: Piano Recital.

HARRISON ARNOLD RODDICK
Platteville
HISTORY

Platteville State Teachers' College 1, 2; 1930 Badger Campus Groups Editor; 1930 Daily Cardinal Radio Director; Chi Phi.

MARY L. RODEN
Madison
ENGLISH

Wisconsin University Players 2, 3, 4; Theatre Board of Control Secretary; Phi Mu.

KAREN JANET ROE
Stoughton
SOCIOLOGY

LUCIA B. ROGERS
Sheboygan Falls
LETTERS AND SCIENCE

ROSLYN R. ROHRER
Alma
ECONOMICS

Phi Pi Phi.

RAYMOND LESTER ROME
Chicago, Illinois
HISTORY

Haresfoot Dramatic Club 3, 4; Haresfoot Play 3, 4; Phi Sigma Delta.

Thesis: Cleveland's Attitude Toward the World.

ELLA MARGARET ROSE
Racine
GERMAN

Wheaton College 1, 2.

Thesis: Relation Between Mother and Son as Revealed in Some of Gottfried Keller's Works.

MYRON F. ROSE
Madison
ECONOMICS

San Mateo Junior College 1; Daily Cardinal Sports Department 2; Alpha Delta Sigma.

JOSEPH J. ROSECKY
Milwaukee
ELECTRICAL ENGINEERING

Marquette University 1; A. I. E. E. 2, 3, 4; Eta Kappa Nu; Triangle.

LEA G. ROSENBLATT
Omaha, Nebraska
ENGLISH

Daily Cardinal Advertising Columnist 2, 3; 1930 Homecoming Prize Committee; Alpha Epsilon Phi.

Thesis: Shakespeare's "Antony and Cleopatra" and "Julius Ceasar" as Compared with Their Original Sources in "Plutarch's Lives."

NORMA D. ROSENTHAL
Wauwatosa
HISTORY

Lawrence College 1.

Thesis: The Social and Economic Conditions in Ireland from 1815-1870.

MERRILL FRANCIS ROSS
Bellville
AGRONOMY

Country Magazine Business Staff 2, 3; Live Stock Show Publicity Committee 3; Freshman Basketball; Varsity "B" Football 4; Saddle and Sirloin 1, 2, 3, 4; Alpha Zeta; Alpha Gamma Rho.

ADELINE M. ROTH
Madison
ADVERTISING

Religious Conference Publicity Committee 3; Y. W. C. A. Cabinet Publicity Chairman 3, 4; Press Club 3, 4; Theta Phi Alpha.

ELIZABETH E. ROTHERMEL
Viroqua
PUBLIC SCHOOL MUSIC

Member of Wesley Foundation Cabinet 2, 3, 4; Sigma Alpha Iota

VIRGINIA ALICE ROTHERMEL
Plainfield
INSTITUTIONAL MANAGEMENT

Member of Methodist Religious Cabinet 4; Euthenics Club.

Thesis: A Cost, Time, and Amount Study for Large Quantities of Food.

CLARA DIANA ROTTER
Milwaukee
FRENCH

Mrs. Dow's School, Briarcliff Manor, New York 1, Milwaukee Downer College 2.

Thesis: Maurice Maeterlinck, A Sketch.

GILBERT JAMES ROTTMAN
Milwaukee
PHYSICAL EDUCATION

"W" Club 2, 3, 4; Freshman Football; Freshman Crew; Varsity Football 2, 3 4; Varsity Track 2; Phi Epsilon Kappa Treasurer.

Thesis: Psychology in Coaching.

DEVERE WILLIAM ROWAN
Sparta
ACCOUNTING

Phi Eta Sigma; Sophomore Honors.

WILLIAM JASPER ROWE
Rochester
ECONOMICS

Cadet Corps Colonel 1, 2; Artus; Chi Phi.

Thesis: A Study of the Great Northern —Northern Pacific Railroad Merger.

ELIZABETH LOUISE ROWELL
West Lafayette, Indiana
SOCIOLOGY

Alpha Kappa Delta; Alpha Chi Omega.

Thesis: Migration to Madison, 1927 to 1929.

EDNA RUBENSTEIN
Gilbert, Minnesota
SPEECH

Virginia Junior College 1, 2.

Thesis: Thesis in Speech. The Subject —The Barrymore Family.

WILLIAM FRED RUBIN
Fenimore
FINANCE

Freshman Wrestling Numerals; Varsity Wrestling 2, 4; Beta Gamma Sigma; Sophomore Honors.

RUTH ESTHER RUBINSTEIN
Milwaukee
SOCIOLOGY

Milwaukee State Teachers' College 1; Daily Cardinal Reporter 3; Pythia Literary Society 3, 4, Vice-President 3; Alpha Kappa Delta; Chi Omega Sociology Prize 2, 3.

GEORGE ARTHUR RUDOLF
Oak Park, Illinois
MECHANICAL ENGINEERING

Freshman Baseball; A. S. M. E. Secretary 2, 3, 4; Alpha Chi Rho.

HELEN MARGARET RUNKEL
Port Washington
ECONOMICS

Northwestern University 1; W. A. A. 2, 3, 4, Board 4, "W" Awards; Outing Club 2, 3, 4, Board 3; President W. A. A. Cottage Board; Class Volley Ball 2; Class Tennis 2, 3; Class Basketball 2, 3.
Thesis: Unemployment.

LOUIS RUSKIN
Madison
ECONOMICS

KENNETH MELVILLE RUSSELL
La Crosse
JOURNALISM

Freshman Basketball; Freshman Track; Sigma Delta Chi, President 4.

MARY ELIZABETH RYAN
Madison
FRENCH

Milwaukee State Teachers' College 1.

EARL G. SACHSE
Milwaukee
HISTORY

University of Wisconsin Extension Division of Milwaukee 1, 2, Marquette University 3; Sophomore Honors; Gamma Kappa Phi
Thesis: The Cost of Administration of Criminal Justice in American Municipalities.

JOSEPHINE ALICE SACHTJEN
Livingston
LATIN

Thesis: The Objects of Horace in His "Satires."

HELEN M. SAFFORD
Troy, Ohio
LETTERS AND SCIENCE

Monticello Seminary 1, 2; Kappa Alpha Theta.

ELVA IRENE SANDEN
Rio
ENGLISH

Thesis: The Poetry of John Masefield.

PRISCILLA E. SANDS
Reedsburg
ENGLISH

Arden Club 2, 3, 4; Sophomore Honors.
Thesis: The Satires of Wyatt, Donne, and Marston.

FREDERICK JOHN SARGENT
Madison
ELECTRICAL ENGINEERING

HARVEY CHARLES SARGENT
Green Bay
ELECTRICAL ENGINEERING
Men's Glee Club 1, 2; Freshman Track

LORRAINE D. SAWYER
Hartford
ZOOLOGY

DALE H. SCHAAL
Oconto Falls
COMMERCE
President's Guard 1, 2, Corporal 2.

RUDOLPH K. SCHAFFTER
Milwaukee
PSYCHOLOGY
Interscholastic 2, 3, 4; Mid-West Relay Carnival 2, 3, 4; "W" Club 2, 3, 4; Freshman Swimming; Varsity Swimming 2, 3, 4; Varsity Water Polo 2, 3, 4, Captain 4; Kappa Sigma.

ELEANOR A. SCHALK
Berlin
ECONOMICS
Keystone Council 4; Barnard Hall Secretary 3, President 4.
Thesis: Taxation in Green Lake County Wisconsin.

JEANNETTE C. SCHALK
Berlin
ART HISTORY
W. A. A. 4; Outing Club 4.
Thesis: Cezanne as Zola Misunderstood Him.

ALDEN JEROME SCHANSBERG
Blair
JOURNALISM

EDWARD JOSEPH SCHANTZ
Sparta
CHEMISTRY
Country Magazine Staff 3; Freshman Football; Saddle and Sirloin Club 2, 3, 4; Alpha Gamma Rho.
Thesis: Nutrition Chemistry.

HERMAN SCHAPIRO
Chicago, Illinois
MATHEMATICS
Junior Mathematics Club 2, 3, 4, President 3; Legislative Scholarship 2, 3, 4.

CASIMIR FRANCIS SCHEER
Kenosha
JOURNALISM
Daily Cardinal Assistant Desk Editor 2, Desk Editor 3, Managing Editor 4; Sigma Delta Chi Treasurer 4; Phi Kappa Phi; Sophomore Honors.
Thesis: The Press and the Teapot Dome.

KATHRYN CARYL SCHERNECKER
Madison
NUTRITION
Euthenics Club 2, 3, 4.
Thesis: The History of American Taverns and Inns.

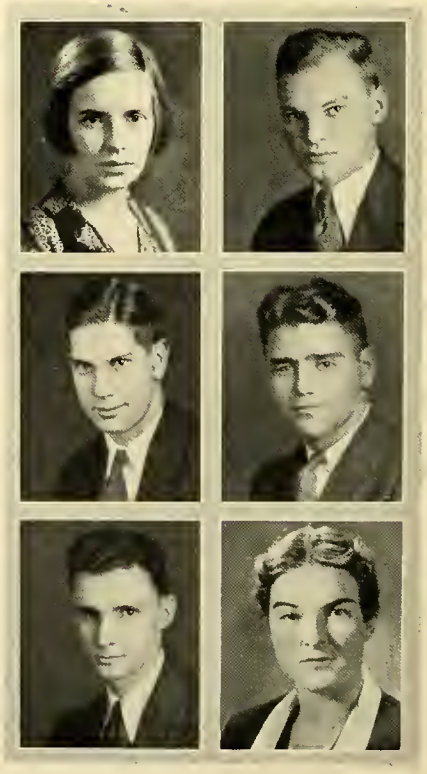

JOY JOSEPHINE SCHILDBERG
Mendota, Illinois
DIETETICS
Knox College 1; Euthenics Club 4, Phi Upsilon Omicron.

KATHRYN B. SCHLAFER
Menomonee Falls
FOODS
Euthenics Club 1, 2, 3, 4, Vice-President 3; Phi Upsilon Omicron President 3, 4.

FREDERICK E. VON SCHLICHTEN
Yonkers, New York
ELECTRICAL ENGINEERING
Member of Calvary Lutheran Student Council 3, 4; Campus Religious Council Treasurer 3, Vice-President 4; Men's Glee Club 3, 4; Triangle.

EDWARD CARL SCHMIDT
Sheboygan
LAW
Union Board 2; 1930 Badger Associate Business Manager; 1929 Badger Advertising Manager; Daily Cardinal Associate Advertising Manager 1; Varsity Swimming 2; Varsity Wrestling 3; Phi Alpha Delta; Theta Chi.

JACOB SCHMIDT
Milwaukee
ACCOUNTING
Sophomore Honors.
Thesis: Commercial Aspects of Land

BETTY SCHMIDTBAUER
Milwaukee
FRENCH
Ward-Belmont College 1, 2; Kappa Alpha Theta.

ELSA SCHNEIDER
Calumet City, Illinois
PHYSICAL EDUCATION
Central School of Hygiene and Physical Education 1; New York University 2; W. A. A. 3, 4, Board 3, 4, Head of Archery 3; Physical Education Club 3, 4; Class Outdoor Baseball 3; Class Hockey 3, 4; Class Archery 3, 4; Varsity Archery 3.

HELEN MARIE SCHNEIDER
Beloit
PHYSICAL EDUCATION
Congregational Student Cabinet; W. A A. 1, 2, 3, 4, Board 4; Physical Education Club 1, 2, 3, 4, Board 4; Class Archery 2, 3; Class Basketball 3; Varsity Archery 3; Varsity Basketball 3.

WILLIAM M. SCHNEIDER
Madison
LAW
Marquette University 1; 1930 Prom Chairman Music Committee; 1928 Military Ball Decorations Committee; Cadet Corps Corporal 2; President's Guard Corporal 2; Law School Association 2, 3, 4; Interfraternity Council 3; Phi Alpha Delta; Phi Kappa.

GOLDIE MARGUERITE SCHNORR
Rochester, Minnesota
JOURNALISM
Rochester Junior College 1, 2; Daily Cardinal Assistant Desk Editor 4.

WILLIAM H. SCHOENEICH
Milwaukee
ACCOUNTING
University of Wisconsin Extension Division of Milwaukee 1.
Thesis: Are Stock Dividends Income to an Investment Trust?

KATHERINE L. SCHOENFELD
Toledo, Ohio
SPANISH
1930-1931 Badger Business Staff; Pan-Hellenic 2; Chi Omega.
Thesis: Fernan Caballero, The Novelist.

RUTH EUGENIA SCHOTT
Leavenworth, Kansas
ENGLISH
Sweet Briar College 1, 2.
Thesis: Narrative Method of Anderson, Chekhov and Mansfield.

JENNETTE SCHROEDER
Racine
GEOGRAPHY

VIOLA E. SCHUBERT
Watertown
HISTORY
Wisconsin University Players 4; Kappa Delta.
Thesis: Richard M. Johnson, and His Political Influence on the West.

ROBERT G. SCHUEHLE
Oconomowoc
GEOLOGY
Carroll College 1, 2.

LLOYD C. SCHUETTE
Green Bay
LAW

MARCELLA P. SCHUMACHER
Waunakee
HISTORY
Edgewood Junior College 1, 2.

ADRIAN E. SCHUTE
Chippewa Falls
ACCOUNTING
Thesis: A Study of the Overhead Expense of Wisconsin Gas and Electric Company.

ALBERT CLARENCE SCHWARTING
De Pere
GERMAN PHILOLOGY
Lawrence College 1, 2; First Regimental Concert Band 3, 4; University Orchestra 3, 4; Radio Orchestra 3, 4; Phi Mu Alpha Sinfonia Secretary 4; Phi Kappa Phi; Delta Sigma Phi.
Thesis: The Pronunciation of the Gothic Novels and Sources of Information.

ISADORE I. SCHWARTZ
Manitowoc
ZOOLOGY
1930 Homecoming Ways and Means Committee; Freshman Basketball; Phi Delta Epsilon.

LORRAINE J. SCHWEFEL
Milwaukee
POLITICAL SCIENCE

ELEANOR SCOTT
Philadelphia, Pennsylvania
MEDICAL SCIENCE
Vassar College 1; Arden Club 2, 3, 4, Chess Club 2, 3; Alpha Epsilon Iota, Gamma Phi Beta.

MORRIS JAMES SCOTT
Madison
CIVIL ENGINEERING
Kappa Sigma.
Thesis: A Design of a Reinforced Concrete Building.

BERTHA ALDERSON SEAGREN
Beloit
ENGLISH
Beloit College 1; Arden Club 3, 4.
Thesis: Sinclair Lewis.

MARGARET LOUISE SEARLE
Lead, South Dakota
ENGLISH
Pi Beta Phi.
Thesis: Henry James and Humanism.

BLANCHE MARIE SEERING
Summit Lake
MUSIC
Thesis: Organ Recital.

WILLARD JOHN SERSHON
Manitowoc
JOURNALISM

STEPHEN SOL SHEFRIN
New York City, New York
PSYCHOLOGY
Columbia University 1; Wisconsin University Players 2, 3.
Thesis: Uses of Intelligence Test Scores in Colleges and Universities.

S. BRAYMER SHERMAN
Racine
ENGLISH
1930 Badger Sophomore Assistant; 1931 Badger Editor-in-Chief; Badger Board 4; Fathers' Day Committe 4; University Hunt Club 3, 4; White Spades; Psi Upsilon.

JOHN HOFSTATTER SHIELS
Baraboo
ECONOMICS
Artus President 4; High Sophomore Honors; Tripp Scholarship; Lambda Chi Alpha.
Thesis: Labor and the Theory of Profits.

ELIZABETH ANN SHOEMAKER
Spring Lake, Michigan
TEXTILES
Thesis: Occupational Therapy—Needlework with Bradley Memorial Children.

GLADYS MARY SHUCK
Spokane, Washington
LATIN
University of Montana 1, 2; Delta Gamma.
Thesis: The Violations of Dramatic Illusions in Latin Drama.

HOWARD W. SIEGEL
Eveleth, Minnesota
LETTERS AND SCIENCE

WILLIAM EMIL SIEGEL
Milwaukee
ECONOMICS
University of Wisconsin Extension Division of Milwaukee 1, 2; Christian Science Society Secretary-Treasurer 3, 4.

MARVIN Q. SILVER
Milwaukee
LAW
Member of Hillel Religious Council; Student Council Athletic Director; Tau Delta Theta Treasurer.

ROBERT M. SILVER
Hutchinson, Kansas
JOURNALISM

ROSALYNE JACQUELINE SILVER
Racine
SPEECH

Northwestern University 1; Member of Hillel Religious Council 2, 3; Wisconsin University Players 3, 4; W. A. A. Style Show 4; Alpha Epsilon Phi.

Thesis: The Significance of Mrs. Fiske in the American Theatre.

ROSELYN MARIE SILVER
Racine
FRENCH

University of Illinois 1; Alpha Epsilon Phi.

EDNA SILVERMAN
Marathon
PUBLIC SCHOOL MUSIC

Thesis: The Extent to which Sight-Reading Should be Incorporated in Elementary and Secondary School Music.

EDWIN S. SINAIKO
Madison
MEDICINE

RUSSELL PHILIP SINAIKO
Madison
ZOOLOGY

Freshman Crew Coxswain; Freshman Hockey; Varsity Hockey 2; Varsity Crew 2; Phi Delta Epsilon.

GORDON SINYKIN
Madison
POLITICAL SCIENCE

Daily Cardinal Reporter 2; 1931 Prom Chairman Tickets Committee; Mothers' Day Finance Committee 3; Haresfoot Dramatic Club 3, 4; Haresfoot Play 3, 4; Varsity Fencing Team 2, 3, 4; Political Science Club 2, 3, 4; University Progressive League 3, 4; Phi Eta Sigma; Phi Beta Kappa; Sophomore High Honors; Wisconsin Scholarship; Phi Epsilon Pi.

Thesis: The Political Philosophy of Thorstein Veblen.

HJALMAR A. SKULDT
Madison
FINE ARTS

Beaux Arts Club 1, 2; Veiled Prophets' Ball Decorations Committee 3, 4.

Thesis: Line Etchings of Early Madison.

JOSEPH ALTON SLADEN
Wichita, Kansas
PSYCHOLOGY

Wisconsin University Players 3, 4, Stage Manager 4; Zeta Psi.

Thesis: Vocational Preferences in Relation to Scholastic Aptitude and Achievement.

JOSEPH LEO SKUPNIEWITZ
Beaver Dam
HISTORY

Gamma Eta Gamma.

Thesis The Statehood Movement in New Mexico.

MAX N. SLAVIN
Cleveland, Ohio
ECONOMICS

Octopus Business Staff 2; Varsity "B" Football 2, 3; Phi Sigma Delta.

BERYL ALBERTA SLIGHTAM
Madison
MATHEMATICS

Sigma Epsilon Sigma; Sophomore Honors.

MARY VIRGINIA SLOAN
Clarksburg, West Virginia
PHYSICAL EDUCATION

Wilson College 1; Class Hockey 2, 3; Class Volley Ball 4; Physical Education Club Junior Board Member 3, President 4; Dolphin Club 2; Keystone Council 4; Alpha Omicron Pi.

Thesis: Progression in Clogging and Tap Dancing.

HOLLEY JOHNSTON SMITH
East Cleveland, Ohio
ENGLISH

Chairman Publicity Class Committee 4; Octopus Editorial Staff 2; Publicity Manager 3, Editor and Assistant Editor 4; 1931 Prom Decorations Committee; Fathers' Day Chairman Announcement Committee 4; Haresfoot Dramatic Club 3, 4; Chairman Haresfoot Follies 4; Haresfoot Play 3, 4; Sigma Chi

KATHARINE PELTON SMITH
Madison
BOTANY

Sophomore Honors.

Thesis. A Study of the Flora of Forest County, Wisconsin.

CATHERINE LOIS SMITH
Wauwatosa
SOCIOLOGY

Ware-Belmont College 1; Church Group Cabinet Member 3; Kappa Delta.

Thesis: A Study of Old Age in Dane County from the Records of the Department of Outdoor Relief, the Public Welfare Association, and County Farm Residents.

JOHN RUSSELL SMITH
Lake Mills
MEDICINE

Member of Wesley Foundation Cabinet 3; German Club 2; Interfraternity Council 2, 3; Phi Mu Alpha Sinfonia; Alpha Kappa Lambda.

LESLIE JOHN SMITH
De Pere
LAW

1929-1930 Badger Assistant Advertising Manager; 1928 Homecoming Poster Committee; Interfraternity Council 1; Phi Kappa.

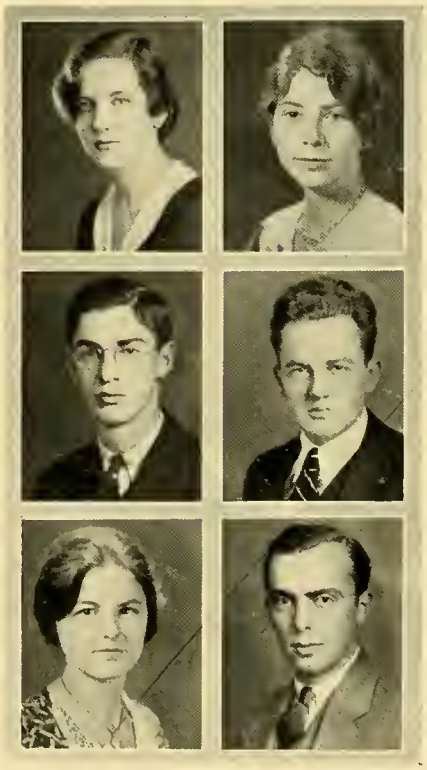

LOUISE POND SMITH
Greenville, Mississippi
POLITICAL SCIENCE

Class Swimming 2; Sigma Epsilon Sigma; Sophomore Honors; Kappa Delta.

Thesis: Political History of Philadelphia, 1916–1923.

MYRTLE I. SMITH
Linden
GENERAL EDUCATION

Euthenics Club 2, 3, 4; Phi Upsilon Omicron.

Thesis: Early English Potters and Their Wares.

RUTH E. SMITH
Waupaca
PSYCHOLOGY

Daily Cardinal Assistant Circulation Manager 2, Associate Circulation Manager 3, 4; Women's Glee Club 2, 3; Alpha Gamma Delta.

Thesis: Relation Between Length and Difficulty in Maze-Learning.

MERIAN BRADFORD SMITH
Madison
BACTERIOLOGY

Euthenics Club 3, 4

Thesis: Yellow and Orange Staphylococci in Milk.

RONALD E. SMITH
Fennimore
FINANCE

Alpha Kappa Psi; Beta Gamma Sigma; Sophomore Honors.

LOUIS ZINK SMITZ
Chicago, Illinois
CHEMICAL ENGINEERING

"W" Club 2, 3, 4; Freshman Wrestling; Varsity Wrestling 2, 3; A. Ch. S. 1, 2, 3, 4; A. I. Ch. E. 1, 2; Delta Sigma Phi.

VIRGINIA MARY SNYDER
Janesville
LATIN
Green Button President; Keystone Council 1; W. S. G. A Census Chairman 3; Delta Delta Delta.

BERNARD SOREF
Milwaukee
LAW
University of Wisconsin Extension Division of Milwaukee 1, 2; Hesperia Literary Society 3.

MARION A. SORENSEN
Green Bay
ENGLISH
Octopus Business Staff 3, 4; Pan-Hellenic 2, 3; Chi Omega.
Thesis: Thesis Course.

HARRY A. SPEICH
Greenwood
ECONOMICS
Phi Kappa Tau.

ARNOLD JOHN SPENCER
Madison
FINANCE
Class Track 1, 2; Class Swimming 1.

ELAINE IRENE SPEVACHEK
Green Bay
GENERAL EDUCATION
Milwaukee State Teachers' College 1; Euthenics Club 4.
Thesis: Hemoglobin Determinations on Infants and Young Children.

EDWARD A. SPICKA
Adams
CHEMICAL ENGINEERING
A. I. Ch. E. 2, 3, 4, Secretary-Treasurer 3.

HUGO CALVIN SPOENTGEN
Madison
COMMERCE

ALLEN L. SPOONER
Eau Claire
BUSINESS ADMINISTRATION
Eau Claire State Teachers' College 1, 2; Theta Kappa Nu.

GERTRUDE SPRACKER
Milwaukee
LAW
Marquette University 1, 2; Kappa Beta Pi Chancellor 3.

RUTH A. STAMM
Wauwatosa
INSTITUTIONAL MANAGEMENT
Sullins College, Bristol, Virginia 1; Euthenics Club 2, 3; Delta Zeta.

HARLAN STAMPER
Crandon
LAW
Phi Alpha Delta.

DOROTHY F. STANGEL
Manitowoc
HISTORY
Alpha Omicron Pi.

FREDRICK JOHN STARE
Columbus
CHEMISTRY
Octopus Business Staff 1, Circulation Manager 2, 3; 1928 Homecoming Traffic Committee; Mid-West Relay Carnival 2; First Regimental Concert Band 1, 2; Interfraternity Council 2, 4; Cardinal Key; Phi Lambda Upsilon; Sophomore Honors; Kappa Sigma.
Thesis: An Experimental Study of the Phosphorous Content of the Blood of Normal and Rachitic Animals.

NORBERT STECKLER
Milwaukee
MECHANICAL ENGINEERING
A. S. M. E. 3, 4, President 4; Phi Kappa Phi; Phi Eta Sigma; Pi Tau Sigma President 3; Tau Beta Pi; Freshman High Honors; Freshman Scholarship Award; Sophomore High Honors; Pi Kappa Alpha; Tripp Hall House Chairman 3.

RENETTA DUDLEY STANTON
Beloit
PUBLIC SCHOOL MUSIC
Women's Glee Club 4; Italian Club 1, 2, 3.

ELEANOR STEARNS
Rochester, Minnesota
JOURNALISM
Rochester Junior College 1, 2; Union House Committee 3, 4; Gamma Phi Beta.

ORITHIA CLARK STEENIS
Madison
SOCIOLOGY
1932 Badger Religious Editorial Staff; Daily Cardinal News Assistant 2, Reporter 3, Women's Features 4; Member of Congregational Religious Cabinet 1, 3, 4; Alpha Kappa Delta; Alpha Gamma Delta.
Thesis: A Comparative Study of Systems of Parole for Adult Prisoners in the United States.

JAMES LEROY STEENSLAND
Blanchardville
LAW
Platteville State Normal School 1; Gamam Eta Gamma.

MARIAN D. STEINGOETTER
Belleville, Illinois
PHARMACY
Kappa Epsilon President; Pan-Professional Vice-President.
Thesis: Balsamum Peruvianum (Balsam of Peru)

JANE STERLING
Cleveland Heights, Ohio
ECONOMICS
W. A. A. 1, 2, 3,4; Alpha Chi Omega.

HAROLD N. STEINBAUGH
Pontiac, Michigan
ECONOMICS
Phi Kappa Sigma.

CARLYLE JOHN STEINKE
Waterford
MECHANICAL ENGINEERING
Carroll College 1, 2; A. S. M. E. 3, 4; Tau Beta Pi Vice-President 4; Pi Tau Sigma President 4.

HOMER F. STEVENSON
Oak Park, Illinois
ENGLISH
Daily Cardinal Skyrockets Editor 3, 4; Octopus Editorial Board 2, Publicity Director 3; Freshman Swimming; Cardinal Key; Theta Xi.

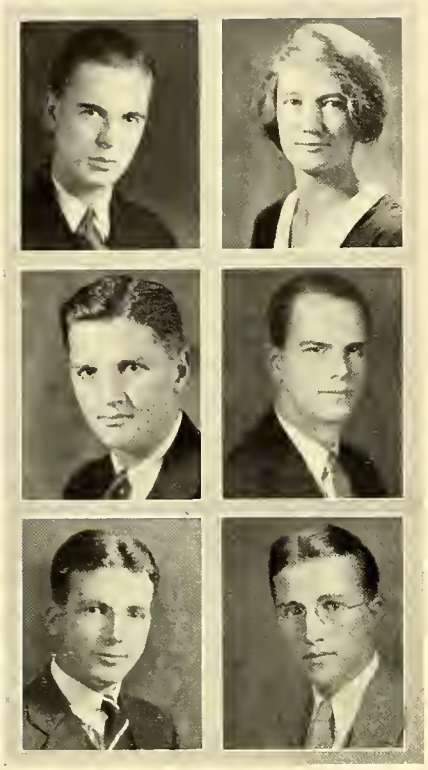

G. Robert Stewart
Chicago, Illinois
FINANCE

1930 Prom Assistant General Chairman; Interscholastic 3, 4; High School State Basketball Tournament 3, 4; "W" Club 3, 4; Freshman Swimming; Varsity Water Polo 2; Varsity Golf 2, 3, 4, Captain 3, 4; Cardinal Key; Delta Kappa Epsilon.

Laura Stiles
Lake Mills
NURSING

Country Magazine Business Staff 2; Editorial Staff 3; W. A. A. 1, 2; Class Bowling 1, 2, 3; Varsity Bowling 2, 3; Phi Omega Pi.

Herbert Philip Storck
Madison
LABOR

1930 Prom Week Committee; Freshman Swimming; Sigma Alpha Epsilon.

William Wallace Storms
Racine
POLITICAL SCIENCE

Sophomore Honors; Phi Delta Theta.

Fern Wehrle Stott
Evansville
TRANSPORTATION

Howard Ransom Stott
Evansville
COMMERCE

Helen O. Stratman
Dodgeville
FINANCE

W. A. A. 1, 4; Outing Club 1, 4; Y. W. C. A. 1, 2.

Jane E. Stratton
Milwaukee

Ward-Belmont College 1; Kappa Alpha Theta.

Charles Frederick Stroebel
Lake Mills
ANTHROPOLOGY

Member of Congregational Cabinet 2, 3, 4; Hesperia Literary Society 2; Phi Eta Sigma; Alpha Kappa Delta; High Sophomore Honors; Alpha Kappa Lambda.

Thesis: The Ojibway Indians.

Margaret Agnes Striegl
Milton Junction
MATHEMATICS

Whitewater State Normal School 1, 2.

Ernest Paul Strub
Manitowoc
HISTORY

Union Board 4; Assisting Staff 2, 3; 1930 Summer Prom Assistant General Chairman; 1929 Prom Ticket Committee; 1930 Homecoming Chairman Ways and Means Committee; 1930 Venetian Night Assistant General Chairman; 1929 Venetian Night Chairman Piers and Floats Committee; Mothers' Day Banquet Toastmaster 3; Ice Carnival Chairman Arrangements Committee 3; Experimental College Players; Interfraternity Council 2, 3, 4; Alpha Tau Omega.

Thesis: "A Survey of Manitowoc, Wisconsin."

Langdon Davenport Strong
Milwaukee
ELECTRICAL ENGINEERING

Amherst College 3.

ESTHER LOUISE STRUCKMEYER
Phoenix, Arizona
JOURNALISM
Phoenix Junior College 1, 2; Press Club 3, 4; Coranto Vice-President.

AARON G. STURGEON
Owen
PHARMACY
Kappa Psi Vice-President.
Thesis: Iris Versicolor or Blue Flag.

RUTH A. SULLIVAN
Kenosha
HISTORY
Theta Phi Alpha.
Thesis: The Five-Year Plan of Russia.

INEZ V. SUMMERS
Canton, Ohio
EDUCATION
Mount Union College Graduate; Alpha Chi Omega.
Thesis: The Factors to be Considered in the Passing of a School Bond Issue.

MELVIN WARDEN SWANSON
Glenwood City
COMMERCE
Daily Cardinal Assistant Advertising Manager 2, Associate Advertising Manager 3; Delta Sigma Phi.

GORDON F. SWARTHOUT
Kenosha
ENGLISH
Daily Cardinal Rockets Writer 2, Skyrockets Editor 3; Octopus Exchange Editor 2, Publicity Director 3, Editor 4; Haresfoot Dramatic Club 3, 4; Haresfoot Play 3; Sigma Alpha Epsilon.

CORLISE M. SWEET
Merrill
MECHANICAL ENGINEERING
A. S. M. E. 3, 4; Square and Compass 2, 3, 4, Secretary 3, 4; Phi Kappa Tau.

DOROTHY SWEET
Madison
SPEECH
Women's Glee Club 3, 4; Pythia Literary Society 3, 4.

ESTHER ADELE SWIGGUM
Westby
ENGLISH
St. Olaf College 1, 2; Girl's Joint Debate Inter-Society 4; Pythia Literary Society 4.

BERNARD EDWARD TAFT
Superior
MECHANICAL ENGINEERING

CAROLINE TAYLOR
Nashville, Tennessee
HOME ECONOMICS
Ward-Belmont College 1, 2.
Thesis: Camp Menus.

EDWARD TAYLOR
Chicago, Illinois
LETTERS AND SCIENCE

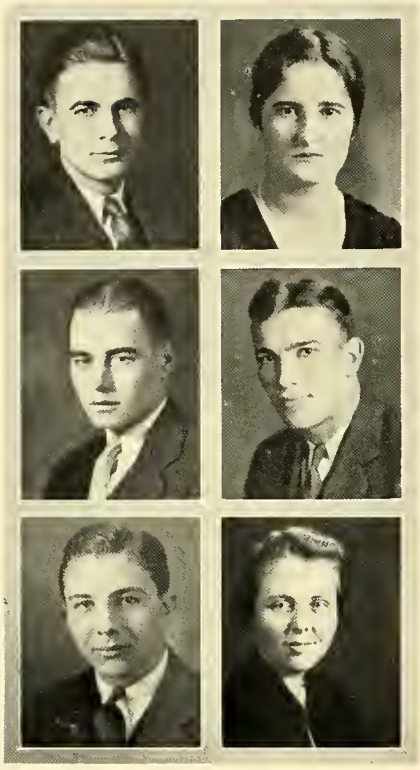

WILLIAM HENRY TEARE
Menomonie
ELECTRICAL ENGINEERING

Wisconsin Engineer Business Staff 1, 2, 3; Member of Congregational Religious Council 2, 3, 4; Congregational Student's Association Treasurer 2; First Regimental Concert Band 1, 2, 3, 4; Kappa Eta Kappa; Phi Eta Sigma; Alpha Tau Sigma; Eta Kappa Nu; Tau Beta Pi; Phi Mu Alpha Sinfonia; Sophomore Honors, Sigma Phi Epsilon.

RICHARD REWA TESCHNER
Milwaukee
POLITICAL SCIENCE

Haresfoot Dramatic Club 3, 4; Haresfoot Play 3; Varsity Fencing Team 2; Pi Kappa Alpha.

ARBIE O. THALACKER
Wisconsin Rapids
ECONOMICS

Wisconsin University Players 3; Inter-Fraternity Council 4; Theta Xi.

Thesis: The Wisconsin Inheritance Tax Policy.

MONNA EVELYN TERRILL
Madison
ENGLISH

Beloit College 1.

Thesis: A Study of Robert Frost, the New England Poet.

EDWARD F. TESKA
Chicago, Illinois
ADVERTISING

Daily Cardinal Advertising Staff 3; Octopus Art Contributor 2, 4; Wisconsin University Players 3, 4; Freshman Baseball; Varsity Baseball 2; Beaux Art Club 1, 2, 3, 4, Treasurer 3; Tau Delta President 4; Delta Phi Delta Treasurer 3; Legislative Scholarship 2; Delta Sigma Phi.

JANET LOUISE THELEEN
Kenosha
ECONOMICS

Member of Freshman Convocation Committee 1; Y. W. C. A. 1, 2.

Thesis: The Financing of Institutions in the State of Wisconsin for the Dependent and Delinquent.

KATHARINE J. THEOBALD
Saint Louis, Missouri
COMPARATIVE LITERATURE

Kappa Alpha Theta.

Thesis: Expressionism in French Post-War Drama.

LEWIS D. THILL
Milwaukee
LAW

Northwestern University 1, 2.

JOHN EDWARD THOMAS
Madison
SOCIOLOGY

Campus Religious Council 2; Wesley Players 1, 2, 3, 4, President 2, 3 4; Student Pastor of South Side Community Church 1, 2, 3, 4.

PHILIP HENRY THERN
New London
CIVIL ENGINEERING

Oshkosh State Teachers' College 1; Chi Epsilon.

Thesis: Tests and Design of Welded Structures.

AMELIA FRANCINA THOMAS
Lancaster, Ohio
PSYCHOLOGY

1930-1931 Badger Editorial Staff; Sigma Kappa.

Thesis: A Critical Analysis and Case Study of Five Introverts and Five Extroverts.

NORMAN THOMAS
Cobb
MEDICINE

University of Wisconsin B.S.; Lawrence College 1; Interfraternity Council 3, 4; Alpha Kappa Kappa; Gamma Tau Beta.

Thesis: Venereal Clinics.

B. Lucille Thompson
East Chicago, Indiana
ENGLISH
Sigma Epsilon Sigma; Phi Beta Kappa; Sophomore High Honors.

D. Jean Thompson
Chippewa Falls
POLITICAL SCIENCE
Eau Claire State Teachers' College 1, 2; Alpha Gamma Delta.
Thesis: The Development of Pan-Americanism in Relation to the Policies of the United States in Central America.

Edith Elizabeth Thompson
Woodstock, Illinois
JOURNALISM
Iowa State College 1; Daily Cardinal Reporter 2, Special Writer 3, 4; Press Club 4; Coronto.

Edyth Thompson
Ashland
LETTERS AND SCIENCE

Dorothy Katherine Thorne
Woodstock, Illinois
ENGLISH
Northwestern University 1, 2; W. A A 1, 2, 3, 4, Numeral Awards; Class Hockey 1, 2, 3; Class Track 2; Class Bowling 3; Varsity Track 2; Spanish Club 4; Kappa Delta.
Thesis: Socialism of William Morris and George Bernard Shaw.

Isabel Varley Thomson
Englewood, New Jersey
PSYCHOLOGY
Smith College 1, 2; Women's Glee Club 3; Alpha Omicron Pi.

Austin Trevor Thorson
Wittenberg
FINANCE
1930 Military Ball Ordnance Committee; Freshman Baseball.

Sidney Julian Thronson
Edgerton
LAW
Saint Olaf College 1; Men's Glee Club 2, 3, 4, Secretary 4; Sigma Tau; Phi Alpha Delta.

Frederick L. Tiegs
Milwaukee
ELECTRICAL ENGINEERING
Cadet Corps Second Lieutenant 1, 2, 3, 4; "W" Club 3, 4; Varsity Tennis 2, 3, 4; Pi Tau Pi Sigma; Phi Kappa Sigma.

Anita Caroline Timmerman
McGregor, Iowa
SOCIOLOGY
Beta Sigma Omicron.

Ethel M. Todd
Madison
MUSIC

Douglas O. Toft
Racine
ELECTRICAL ENGINEERING
Cadet Corps Captain; Pi Tau Pi Sigma; Beta Kappa.

THOMAS WILLIAM TORMEY
Madison
MEDICINE

Delta Upsilon.

FREDERICK HOYT TROWBRIDGE
Chicago, Illinois
ENGLISH

University of Chicago 1; Daily Cardinal Editorial Writer 3, Chairman of Editorials 4; Arden Club 3, 4, President 4; Phi Eta Sigma; Tau Kappa Epsilon.

Thesis: The Poetry of Walter Ralegh.

HERBERT OTTO TSCHUDY
Monroe
JOURNALISM

1931 Badger Publications Editor; Daily Cardinal Special Writer 2, News Editor 3, Executive Editor 4; Cardinal Board 4; Father's Day General Committee 3, 4; Press Club 2, 3, Vice-President 3; Sigma Delta Chi; Iron Cross; Sigma Alpha Epsilon.

Thesis: The Inter-Allied Debts as Treated by the Press.

JENNINGS CARL TRIELOFF
Fort Atkinson
CIVIL ENGINEERING

Whitewater State Teachers' College 1; Wisconsin Engineer Business Staff 1, 2, 3; Assistant Swimming Manager 1, 2, 3; Alpha Chi Rho.

Thesis: A Study of the Variation of Flow of Streams in the State of New York.

LEROY GOODHUE TROWBRIDGE
Madison
GEOLOGY

Member of Wesley Foundation Religious Council 2; Cadet Corps Sergeant; President's Guard 1.

LEANORE E. TURNER
Griswold, Iowa
ORGAN

Simpson College 1, 2; Mu Phi Epsilon; Theta Upsilon.

Thesis: Organ Recital.

HAROLD FREDERICK UEHLING
Lowell
PSYCHOLOGY

Alpha Kappa Lambda.

Thesis: A Psychoanalysis of the Genius and Character of William Blake.

MARY E. VALLIER
Milwaukee
ZOOLOGY

Alpha Gamma Delta.

VALERY D. VANEVENHOVEN
Kaukauna
GENERAL EDUCATION

Country Magazine Editorial Staff 3; Associate Home Editor 4; Euthenics Club 1, 2, 3, 4, Treasurer 4; Blue Shield 3, 4, Vice-President 3, 4; Phi Upsilon Omicron; Pan-Professional Council Treasurer.

Thesis: The Iron Content of Commercial Infant Foods.

ARNOLD JOHN ULLSTRUP
Hartland
PLANT PATHOLOGY

Alpha Zeta; Delta Theta Sigma.

Thesis: Strain Studies of *Gibberella Saubinetti* in Relation to Pathogenicity and Soil Temperatures.

BETTY VAN ARSDALE
Chicago, Illinois
ENGLISH

Carleton College 1, 2; Varsity Debate Team; Alpha Chi Omega.

VAIL A. VAN NATTA
Chicago, Illinois
POLITICAL SCIENCE

1929-1930 Military Ball Personnel Committee; Cadet Corps Major 3; Scabbard and Blade; Theta Delta Chi.

RUTH ELEANOR VAN ROO
Wauwatosa
EDUCATION

Daily Cardinal Reporter and Women's Sport Editor 2, Reporter 3; W. A. A. 1, 2, 3, Publicity Chairman 2; Class Swimming 1, 2; Y. W. C. A. 1, 2, 3, 4; Arden Club 1, 2; Press Club 1, 2; Beta Sigma Omicron.

Thesis: Group Interests of Personnel Workers and Secretaries as Determined by the Wisconsin Career Indicator Test for Women.

OLIVE G. VAN VUREN
Bonduel
HOME ECONOMICS

Central State Teachers' College 1; Euthenics Club 2, 3, 4, Secretary 4; U. W. 4-H Club 1, 2, 3, 4, Leader 1, Secretary 4; Blue Shield 2, 3, 4; Phi Upsilon Omicron Vice-President.

KATHRINE BUCHTRUP VEA
Stoughton
PUBLIC SCHOOL MUSIC AND PIANO

Member of Congregational Religious Cabinet 3; Women's Glee Club 3, 4 Sigma Alpha Iota; Alpha Phi.

Thesis: A Piano Recital.

LOTTA T. VEAZEY
Avilla, Indiana
PUBLIC SCHOOL MUSIC

Oberlin Conservatory 1, 2; Sigma Alpha Iota.

Thesis: A Case Study of Ten Individuals in Training for Public School Music Teaching.

HELEN MUNSON VERGERONT
Viroqua
ENGLISH

Delta Zeta.

WILLIAM MICHAEL VICARS
Pontiac, Illinois
ECONOMICS

Legislative Scholarship 1, 2, 3, 4.

FRANK I. VILEN
Kenosha
CIVIL ENGINEERING

First Regimental Concert Band 1, 2, 3, 4; University Orchestra 3, 4; Radio Orchestra 3, 4; A. S. C. E. 1, 2, 3, 4; Phi Mu Alpha Sinfonia.

Thesis: The Design of a By-Pass Highway for South Madison.

JOHN BRYANT VINSON
Milwaukee
ZOOLOGY

Freshman Swimming; Varsity Swimming 2, 3, 4.

GLEN F. VOEGEL
Shiocton
MATHEMATICS

CHARLES SCHREIER VOIGT
Sheboygan
LAW

Phi Delta Phi; Alpha Sigma Phi.

AGNES L. VOIT
Milwaukee
PHYSICAL EDUCATION

Harris Teachers' College 1.

Thesis: The Effect of Exercise on Post-Operative convalescence.

EVANGELINE OLIVE VOLD
Whitehall
ENGLISH

Saint Olaf College 1; Castalia Literary Society 2, 3, 4, Historian 2, Secretary 3; Arden Club 2; Italian Club 4; Beta Phi Alpha.

ROBERT P. VOLLRATH
Sheboygan
FRENCH
Chi Phi.

ALVIN GEORGE VRANEY
Manitowoc
JOURNALISM

GILBERT GEORGE WAHLBERG
Kenosha
MARKETING
Men's Glee Club 1, 2, 3; Acacia.

ALICE RUTH WAHLER
La Valle
TEXTILES
Country Magazine Editorial Staff 4; Member of Luther Memorial Religious Cabinet 2; Keystone Council 4; Euthenics Club 3, 4, President 4; Phi Upsilon Omicron; Omicron Nu Vice-President.
Thesis: Children's Clothing.

PHILIP HOMER WAITE
Evansville
CHEMICAL ENGINEERING
Alpha Chi Sigma.

C. HOWARD WALDEN
Helena, Montana
ACCOUNTING
President's Guard Captain 3; Fallows House Chairman 2, 3, 4; Tripp Hall President 2; Men's Dormitory Association Comptroller 3, 4, Chairman 4; Scabbard and Blade.
Thesis: Liability of Auditors.

EVELYN KAY WALTERS
West Bend
SPEECH
Saint Mary's College 1; 1930 Badger Editorial Assistant; 1931 Badger Editorial Staff and Drama Department; Wisconsin University Players 4; Phi Beta President; Pan-Hellenic Professional Council Corresponding Secretary 4; Sigma Kappa.

KENNETH NEVILLE WALTERS
Madison
HISTORY
Cardinal Key; Zeta Psi.
Thesis: Anglo-Chinese Relations from 1832 to 1840.

WILLIAM EDWIN WALTON
Jacksonville, Illinois
JOURNALISM
Illinois College 1, 2; Chi Phi.

FRANCIS FAIBIAN WANTA
Milwaukee
GENERAL EDUCATION
Milwaukee State Teachers' College 1, 2, 3.
Thesis: Informers in the Time of Pliny.

HERMINE JEANETTE WARNER
Buffalo, New York
SOCIOLOGY
University of Buffalo 1, 2; Sigma Delta Tau.

WILLIAM LORENZ WASKOW
Milwaukee
MATHEMATICS
Alpha Sigma Phi.

PAULINE WATERMAN
Sycamore, Illinois
PSYCHOLOGY
Wells College 1 2; Alpha Omicron Pi.

JAMES S. WATROUS
Madison
ART EDUCATION
Octopus Art Staff 2, Art Editor 3, 4; 1930 Prom Chairman Decoration Committee; Father's Day Assistant General Chairman 4; Beta Theta Pi.
Thesis Covers for Humor Publications.

NORMA EDITH WATROUS
Evanston, Illinois
JOURNALISM
Northwestern University 1; Daily Cardinal Reporter 3, Feature Writer 4; Coranto.

WILLIAM C. WATSON
Chattanooga, Tennessee
ECONOMICS

DOROTHY JANE WEBSTER
Milwaukee
PSYCHOLOGY
1931 Badger Typist Editorial Department; 1932 Badger Secretary Editorial Department; Daily Cardinal Society Reporter 3, Assistant Society Editor 4; Sophomore Council 2; Castalia Literary Society 1, 2, 3, 4, Vice-President 3, President 4; Kappa Delta.
Thesis The Degree of Motor Coordination in Left-hand People.

HARRY C. WEBER
New Holstein
FINANCE
"W" Club 3; Freshman Crew; Varsity Crew 3; Alpha Chi Rho.

MARY ELIZABETH WEEMAN
Shawano
TEXTILES
Kappa Delta.
Thesis Studies of the Madison Nursery Schools.

SYLVIA WEISMAN
Brooklyn, New York
HISTORY
Columbia University 1 2.

HALBERT AUSTIN WELCH
Milwaukee
MECHANICAL ENGINEERING

HELEN GERTRUDE WELK
Columbus
MATHEMATICS
Phi Omega Pi

DOROTHY ALBERTA WELLER
La Port, Indiana
TEXTILES AND CLOTHING
Alpha Xi Delta.

WILBUR E. WENDT
Reeseville
MEDICINE

HAROLD ARTHUR WENGER
Utica, New York
CHEMICAL ENGINEERING
Cadet Corps Battalion Adjutant; President's Guard; Drill Team; Lambda Chi Alpha.

FREDERICK T. WERNER
Sun Prairie
ECONOMICS
"W" Club 3, 4; Freshman Baseball; Varsity Baseball 2, 3, 4; Sigma Alpha Epsilon.

GEORGE MCKINLEY WERNER
Madison
ANIMAL HUSBANDRY
Alpha Zeta; Alpha Sigma Phi.

ROBERT STREICH WERTSCH
Oshkosh
CIVIL ENGINEERING
Thesis: Building Design.

GEORGE HUBERT WESENDONK
Edgerton
ECONOMICS
Daily Cardinal Collection Manager 3, Business Manager 4; Cardinal Board 4; First Regimental Concert Band 3; Interfraternity Council 3, 4; Alpha Delta Sigma; Pi Kappa Alpha.

OLAF S. WESSEL
Madison
PUBLIC UTILITIES
Freshman Swimming.
Thesis: Regulating Public Service Companies in California.

ENID SHIRLEY WEYBRIGHT
Superior
JOURNALISM
Superior State Teachers' College 1.

MARY ALICE WHEELER
Milwaukee
SPEECH
Smith College 1; 1931 Badger Campus Groups Committee; Delta Gamma.

AMY IONE WHITE
Milwaukee
French
Michigan State Teachers' College 1, 2, 3.
Thesis: Letters and Biographies.

DOROTHY M. WHITE
Dallas, Texas
DANCING
Orchesis 1, 2, 3, 4; Dance Drama 2, 3, 4; Legislative Scholarship 2, 3, 4.
Thesis: A Cinematographic Study of Fundamental Movements.

ELEANOR DALY WHITE
Wilmette, Illinois
ART HISTORY
Mystic Circle Vice-President 2; Pi Beta Phi.
Thesis: Present State of English Cistercian Monuments.

MARGARET MARY WHITTET
Edgerton
FRENCH
Edgewood Junior College 1, 2.
Thesis: Letters and Biography.

LESTER A. WEINBERGEN
Platteville
EDUCATION PH. M.
Platteville Teachers' College Graduate B.E.
Thesis: A Study of the Reactions of Graduates Now Teaching Science, in an Attempt to Secure Frank Criticism of the Curriculum.

FRANCIS ARTHUR WIESNER
Wausau
ACCOUNTING
Delta Sigma Pi.
Thesis: Accounting.

JULIA WIGONITZ
Madison
SPEECH

MELVIN J. WILKE
South Milwaukee
ADVERTISING
Assistant Varsity Basketball Manager 1, 2.

LESTER RUDOLPH WILKEN
Tacoma, Washington
ECONOMICS
Whitman College 1; Beta Theta Pi.

HAROLD MAURICE WILLENSON
Milwaukee
MERCHANDISING
Thesis: A Study of the Tariff as it Affects a Retail Department Store Organization.

DONALD TRESEDER WILLIAMS
Madison
ECONOMICS
Phi Kappa Tau.

GORDON CURRAN WILLIAMS
Rumford, Maine
CHEMICAL ENGINEERING
Cadet Corps Corporal 2; President's Guard 1; Phi Eta Sigma; Phi Lambda Upsilon; Tau Beta Pi; Sophomore Honors.

THOMAS MALCOLM WILLIAMS
Madison
ECONOMICS
Rifle Team 2.

MYRA ELIZABETH WILLIAMSON
Woodman
NURSING

ROBERT G. WILLIAMSON
Mexico City, Mexico
MEDICAL SCIENCE
Phi Beta Pi; Sigma Sigma.
Thesis: Anatomy.

ELEANOR HAZEL WILSON
Madison
LATIN
Thesis: The Relation of Virgil to Christianity.

ELIZABETH W. WILSON
Green Bay
ENGLISH

HELEN SEARS WILSON
Madison
NURSING

HALLIS E. WILSON
Ephraim
ART
Freshman Crew; Varsity Crew 2.
Thesis: The Design and Construction of an Automatic Art Metal Hammer.

LEWIS GARRARD WILSON
Menomonie
FINANCE
Delta Kappa Epsilon.
Thesis: Development of the Latin-American Fruit Trade.

VIRGINIA MAE WINE
Kansas City, Missouri
GERMAN
Kansas City Junior College 1, 2.
Thesis: German—The Background and Local Color in the Novels of Clara Viebig.

MARY ALICE WING
Adrian, Michigan
ENGLISH
Martha Washington Seminary 1, 2; Alpha Xi Delta.

MARGARET FRANCES WINTERS
Delavan
DIETETICS
Stout College 1; Country Magazine Editorial Staff 4; 1931 Prom Pre-Prom Dance Committee; Pan-Hellenic 3; Euthenics Club 3; Theta Phi Alpha
Thesis: Animal Growth Produced by Various Levels of Egg Yolk in the Diet.

RUTH C. WISWELL
Chicago, Illinois
HORTICULTURE
Hunt Club 1, 2, 3, 4; Alpha Phi.

ETTA M. WITTCHOW
Watertown
ECONOMICS
Carroll College 1, 2.

ISABEL MAE WITT
Detroit, Michigan
ENGLISH
Pi Beta Phi.
Thesis: The Pre-Romantic Element in the Poetry of Oliver Goldsmith.

OSCAR FRED WITTNER
Brooklyn, New York
JOURNALISM
Athletic Review Editorial Staff 2; 1931 Chairman Gridiron Banquet; Haresfoot Dramatic Club 3, 4; Assistant Varsity Baseball Manager 2; Freshman Baseball; Sigma Delta Chi Vice-President; Sophomore Honors; Legislative Scholarship 2, 3, 4.

ALLEN C. WITTKOPF
Oconto
LAW
Oshkosh State Teachers' College 1, 2; Phi Alpha Delta

JOHN FRANCIS WOHLGEMUTH
Milwaukee
CIVIL ENGINEERING
"W" Club 3, 4; Freshman Track; Varsity Track 3, 4; A. S. C. E. 2, 3, 4; Varsity Cross Country 3, 4.
Thesis: The Effects of Various Agencies on Improving the Quality of Concrete.

ALFRED J. WOJTA
Madison
AGRICULTURAL ENGINEERING
Member of Little International Night Show Committee 1, 3; A. S. A. E. 2, 3, President 4; Rifle Team 3; Alpha Zeta; Alpha Gamma Rho.
Thesis: Comparison Tests on Immersion Type Milk Coolers.

GRACE M. WOLF
Lanark, Illinois
PUBLIC SCHOOL MUSIC
Thesis: Practical System for Teaching Song and Speech to Children.

HERMAN WOLF
Kenosha
ANATOMY
University of Chicago 1; Journal Club—Anatomy 4.
Thesis: The Function of the Accessory Glands of Reproduction.

LOUISE A. WOLF
Milwaukee
MATHEMATICS
University of Wisconsin Extension Division of Milwaukee 1, 2; Junior Mathematics Club 3, 4, President 4.

ALBERT LOUIS WOLFE
Waukesha
CIVIL ENGINEERING
Carroll College 1, 2.

RICHARD EDMUNDS WOLFF
Milwaukee
CIVIL ENGINEERING
Beloit College 1; A. S. C. E. 3, 4; Chi Epsilon Corresponding Secretary 3, 4; Tau Beta Pi; Sigma Alpha Epsilon.
Thesis: Maximum Downward Velocities in Long Vertical Pipes.

MARION ETHEL WOLLIN
Lake Mills
ENGLISH
Sigma Epsilon Sigma; Sophomore Honors.
Thesis: The Philosophy of Mary Wilkins Freeman.

ANDREW GRAM WOODFORD
Waukesha
ELECTRICAL ENGINEERING
Cadet Corps Second Lieutenant 2, Captain 3; Student Branch A. I. E. E. Chairman 3, 4; Kappa Eta Kappa Vice-President 3, 4; Pi Tau Pi Sigma Treasurer 3, 4; Scabbard and Blade; Eta Kappa Nu Secretary 3, President 3, 4; Tau Beta Pi; Sophomore Honors.

MAURICE NORMAN WOLKOMIR
Kenosha
POLITICAL SCIENCE
Union Board Chairman Phonograph Concerts; University Orchestra 1, 2, 3; University String Quartette 1, 2, 3; Haresfoot Play 3; President's Guard 2; U. W. Chapter Avukah President; American Political Science Society 3, 4; International Relations Club 1, 2, 3, 4; Law School Association; Sinfonia.
Thesis: The Attitudes of the United States Supreme Court and the Superior Courts of the Several States Toward Political Parties, Primaries, and Corrupt Practices.

BLANCHE C. WOLPERT
Antigo
SPEECH
1931 Prom Ways and Means Committee; Apprentice Players 2; Wisconsin University Players 3, 4, Treasurer 4; Castalia Literary Society 1, 2, 3, 4.
Thesis: Clara Morris, Charlotte Cushman, Ethel Barrymore; A Critical Study of Their Lives and Influence on the American Theatre.

RICHARD DAVID WOODMAN
Omaha, Nebraska
SPANISH
"W" Club 2, 3, 4; Freshman Crew; Varsity Crew 2; Cardinal Key; Chi Psi.

CLIFFORD B. WOODWARD, JR.
Cincinnati, Ohio
MECHANICAL ENGINEERING
"W" Club 3, 4; Varsity Crew 2, 3,4; Sigma Alpha Epsilon.

EDITH FRANCES WORK
Barrington, Illinois
SOCIOLOGY
Delta Zeta.

MARION W. WORTHING
Pittsburgh, Pennsylvania
ECONOMICS
Daily Cardinal Assistant Collection Manager 2, Associate Collection Manager 3, 4; Mathematics Club 2; Sophomore Honors; Phi Omega Pi.

JOHN LEONARD WOS
Beloit
ZOOLOGY
Freshman Football; Freshman Basketball; Freshman Baseball; Varsity Baseball; Class Indoor Baseball; Class Basketball 1; Intramural Official; Spanish Club.

BERNARD GEORGE WOZNIAK
Milwaukee
LAW
University of Wisconsin Extension Division of Milwaukee 1, 2; Sarmatia President 2, 3.

ELLEN D. WRIGHT
Oak Park, Illinois
APPLIED ARTS
Wisconsin University Players; Delta Phi Delta; Chi Omega.
Thesis Murals for the Children's Hospital.

NANCY ADALYN WRIGHT
Chicago, Illinois
SPANISH
University of Illinois 1, 2.

PAUL E. WRIGHT
Milwaukee
ECONOMICS
Freshman Football; Freshman Crew; Varsity "B" Football 4; Junior Varsity Crew 2; Phi Gamma Delta.

RUTH EVELYN WUERZBERGER
Racine
ENGLISH
Member of Luther Memorial Religious Council 1, 2; Sophomore Honors; William J. Fiske Scholarship 2; Amelia E. H. Doyan Scholarship 3.
Thesis: Francis Parkman.

OLIVER BARBOUR WYNN
Madison
ECONOMICS
Daily Cardinal Assistant Desk Editor 3, Desk Editor 4; Pi Kappa Alpha.

HOMER MILTON YELINEK
Livingston
ASTRONOMY
Stock Judging Team 3, 4; Saddle and Sirloin Club 1, 2, 3, 4, Vice-President 4; Delta Theta Sigma.

LESLIE A. YOLTON
LaCrosse
CIVIL ENGINEERING
Pistol Team 2.
Thesis: Comparison of High Early Strength Cement Concrete, with Portland Cement Concrete.

JAMES WHITE YONTS, JR.
Milwaukee
ECONOMICS

Assistant Varsity Cheerleader 1; Assistant Football Manager 1, 2; Cardinal Key; Phi Kappa Sigma.

LESLIE HOWARD YOUNG
Reeseville
ECONOMICS

Second Regimental Concert Band 2; Men's Glee Club 3, 4; Freshman Track; Glee Club Corporation 3, 4; Phi Kappa Tau

Thesis: An Analysis of Motor Transportation Facilities in Wisconsin.

MARJORIE LOIS YOURD
Elgin, Illinois
ENGLISH

Beloit College 1, 2; Pi Beta Phi.

Thesis: The Poor Man in Eighteenth Century Literature.

JEVONS C. YU
Peiping, China
POLITICAL SCIENCE

Tsing Hua College 1, 2.

Thesis American Policy in Relation to Manchuria.

HAROLD HERBERT ZABEL
Montello
ELECTRICAL ENGINEERING

Athletic Board 3, 4; "W" Club 2, 3, 4; Varsity Crew 2, 3, 4; Sophomore Honors.

CARL J. ZAHN
Sturgeon Bay
COMMERCE

HELEN ZAKULA
Kinney, Minnesota
MEDICAL SCIENCE

Hibbing Junior College 1, 2

Thesis Observations in Non-specific Immunity.

MARTIN JOHN ZELLMER
Tigerton
EDUCATION

Oshkosh State Teachers' College 1, 2.

JOHN AUGUST ZERATSKY
La Crosse
ECONOMICS

1931 Prom Assistant General Chairman; 1930 Homecoming General Chairman; 1929 Homecoming Chairman Dance Committee; 1928 Homecoming Alumni Committee; Sophomore Shuffle Assistant Chairman; Rifle Team 1, Varsity Crew Manager 3; "W" Club 3, 4; Freshman Crew Numerals; Cardinal Key; White Spades; Phi Eta Sigma; Alpha Chi Rho.

JEROME WILLIAM ZIBELL
Waterloo
CIVIL ENGINEERING

Wisconsin Engineer Business Staff 3; First Regimental Concert Band; University Band 1, 2, 3, 4, Drum Major 4. Sigma Phi Epsilon.

Thesis: Design and Cost Estimate of By-Pass Highway for South Madison.

HOWARD OTTO ZIEMANN
La Crosse
ECONOMICS

Cadet Corps; Theta Delta Chi.

DOROTHY ANNE ZILISCH
Wausau
GERMAN

Lawrence College 1, 2; German Club 3, 4; Delta Gamma.

ROBERT G. ZILSKE
Appleton
FINANCE

GORDON B. ZIMMERMAN
LaGrange, Illinois
CHEMICAL ENGINEERING
Freshman Track; A. I. C. E. 2, 3, 4, Vice-President 2, President 4; Polygon 3, 4; Phi Lambda Upsilon; Sophomore Honors; Sigma Nu.

DELBERT H. ZOESCH
Butternut
PHYSICAL EDUCATION
Northland College 1; Freshman Football; Freshman Track; Sigma Phi Sigma.

HELEN MARGARETTA ZUELZKE
Kansas City, Missouri
ZOOLOGY
Junior College of Kansas City 1, 2.

WILLIAM R. BIRNBAUM
La Crosse
MEDICINE

WILLIAM J. CONWAY
Madison
ECONOMICS
1929 Homecoming Ways and Means Committee; Freshman Football; Phi Kappa Psi.

DOROTHY E. HALL
Madison
PUBLIC SCHOOL MUSIC

HENRY LESLIE JAFFE
Chicago, Illinois
MEDICAL SCIENCE
1930 Prom Chairman Prom Picture Committee; 1928 Homecoming Chairman Decorations Committee; Chairman Mid-West Relay Carnival 1, 2, 3, 4; Interscholastic Committee 1, 2, 3, 4; Varsity Track Manager 2, 3; Assistant Varsity Track Manager 1, 2, 3; "W" Club 3, 4; Freshman Football; Phi Eta Sigma; Pi Lambda Phi.

PAUL LEIBOVITZ
Milwaukee
LAW

BERTHA MOODY
Washington, D. C.
HOME ECONOMICS
Hunt Club; Dolphin Club; Class Riding; Chi Omega.

EMMETT G. SOLOMON
Omaha, Nebraska
ECONOMICS
Union Board 3, 4, First Vice-President 4; Union Council 4; Assisting Staff 2; Senior Football Manager; "W" Club; Chairman International Week-end 3; Director Goodwill Fund Drive 3; Goodwill Board of Directors 3, Chairman 4; Chairman Religious Convocation Committee 3; Cardinal Key 1; Tumas 2; White Spades 3; Iron Cross 4; Delta Upsilon; Phi Delta Phi.
Thesis: Trust Administration.

ALBON W. OVERGARD
Cashton
MEDICINE

ORRIN EVANS

BOB BASSETT

FRED WIPPERMAN

VINCENT WASZ

Class of 1931

IN this, the last permanent statement of the representatives of the Class of 1931, it is fitting that we should make some acknowledgment of our debt to the University. What success we have achieved in our undergraduate days, and any good fortune that may be ours to come, has been reached and may befall us because of the opportunities Wisconsin has offered. If we may leave a parting admonition to our successors, it will be—"Recognize your advantages and appreciate them."

When, in the future, the members of the class of '31 return for their reunions, they will find a greater school and perhaps a different one, but they will be able to recognize their part in its creation.

ORRIN B. EVANS.

Class of 1932

WE are part of a great University which has the power to make us or break us. We have come here as workable clay, ready to be molded by an environment and opportunity, the equal of which can be found in few of the world's great universities. By its breadth and brilliance of intellectual life which only complete freedom of thought can sponsor, by its internationally recognized faculty led by a sun in the firmament of education, Glenn Frank, by its enormous scope of extra-curricular and intramural activity, by its reputedly luminous social occasions, and by its intensely high standard of student life, Wisconsin is offering us the chance to make of ourselves better men and women. Some of us are accepting, others are not.

But fundamentally our class is sound. We have accepted the challenge, done exceptional academic work, played on the varsity teams, edited a Badger, managed a Prom, and conducted ourselves above par in all our activities. We have taken out of the school just what we have put into it. And we have offered ourselves one hundred per cent.

ROBERT C. BASSETT.

Class of 1933

SOPHOMORE classes possess an enviably strategic position in university life. They have survived the tests of the freshman year and still have time to evolve and carry out their plans. The Class of 1933 has developed an unusually close bond of fellowship not only among its own members but with the other classes. As evidence of the former, the class made the Sophomore Shuffle an outstanding social event of the year; as evidence of the latter, '33 is proud of its share in helping to inaugurate the first annual varsity football banquet.

With its variety of interests, shown by its leaders in all forms of university life, its scholarship (records show that it had the highest scholastic average of any previous class), and its capacity for good fellowship, the Class of 1933 will surely realize its aim of interpreting and carrying out the real spirit of the University of Wisconsin.

FRED F. WIPPERMAN.

Class of 1934

WITHOUT the advantage of retrospect, it is impossible to state accurately what definite achievements the Class of 1934 has made. We do know, however, that the members of the class have become acquainted with one another, and that they have discovered the value of cooperation. With this new knowledge, and a deep regard for the history and traditions of this great University, the class should be able, at the termination of its stay here, to look back with a feeling of satisfaction on what it has accomplished its first year at the University.

VINCENT W. WASZ.

BADGER ACES

Iron Cross

Senior Men's Honorary Society

Class of 1930

John Blanchard Catlin
Jerome William Sperling

Class of 1931

Hugh M. Bloodgood
Robert Freeman Butts, Jr.
Edmund A. Chmielewski
John L. Dern
Milton E. Gantenbein
William E. Lusby
John A. Paul, Jr.
Emmett G. Solomon
Herbert O. Tschudy

Mortar Board

Senior Women's Honorary Society

Louise Ashworth
Marion Briggs
Jean M. Brown
Ruth Burdick
Gertrude Buss
Marjorie Carr
Bernice Norton
Ann Kendall
Dorothy Lee
Margaret Modie
Rachel Phenicie

White Spades

Junior Men's Honorary Society

Class of 1931

Samuel Behr
Hugh M. Bloodgood
R. Freeman Butts
Fred S. Crawshaw
Homer P. Davidson
John L. Dern
Milton E. Gantenbein
Robert E. Jones
William E. Lusby
William C. Powell
S. Braymer Sherman
Emmett G. Solomon
John A. Zeratsky

Class of 1932

Robert Bassett
George Burnham
Alex Cannon
Walker Johnson
Albert Martin
Gordon Meiklejohn
Russell Rebholz
Phil Stone
Ted Shaw
Harold Smith
Samuel Steinman
John Thompson
Donald Varian

Crucible

Junior Women's Honorary Society

Class of 1931

Louise Ashworth
Harriette Beach
Alice Bolton
Marion Briggs
Ruth Burdick
Gertrude Buss
Marjorie Carr
Josephine Clark
Helene Kauwertz
Ann Kendall
Dorothy Lambeck
Dorothy Lee
Margaret Modif
Rachel Phenicie

Class of 1932

Ruth L. Biehusen
Bethana Bucklin
Dorothy Fuller
Gweneth Holt
Elizabeth Kyle
Jane Love
Betsy Owen
Merle Owen
Mary Sager
Hermine Sauthoff
Dorothea Teschan

Badger Aces

B. Bucklin
W. S. G. A. Pres.

M. Briggs
Mortar Board Pres.

E. Chmielewski
Basketball Co-Capt.

G. Buss
Women's Intramurals Chm.

H. Bloodgood
Union Board

R. Bassett
Prom King

G. Burnham
Goodwill Fund Chm.

A. Cannon
Union Board

A. Bolton
Y. W. C. A. Pres.

F. Butts
Union Board

D. Connolly
Cardinal Board Pres.

S. Behr
Football, Track

J. Clark
Y. W. C. A. Cabinet

M. Carr
Elections Chm.

J. Brown
Matrix Chm.

R. Burdick
Union Council

Badger Aces

R. Holsten
Country Mag. Bus. Mgr.

H. Jensen
Varsity Football

J. Johnston
Cardinal Editorial Chm.

T. Kammholz
Forensic Board Pres.

E. Lattimer
Union Board

B. Ditfurth
1932 Badger Women's Division Chief

B. Henke
Athletic Board Pres.

O. Evans
President Senior Class

M. Gantenbein
Varsity Football Captain

J. Flemming
Northern Oratorical League Contest

G. Hampel
Union Subsid. Bd. Pres.

E. Douglas
Discussion Com. Chm.

J. Dern
Union Board Pres.

J. Conway
1931 Military Ball Chm.

F. Crawshaw
1931 Badger Bus. Mgr.

M. Liebenberg
Y. W. C. A.

Badger Aces

M. Murphy
Cardinal Board Sec'y.

R. Phenicie
W. A. A. Pres.

R. Repholz
Varsity Football

F. Money
Badger Associate Editor

M. Modie
W. S. G. A. Pres.

J. Paul
Basketball Co-Capt.

M. Owen
W. S. G. A. Vice-Pres.

B. Owen
Forensic Board

S. Peterson
Prod. Mgr., Players

L. Oberdeck
Crew Captain

T. Perry
Wis. Engineer Editor

M McKillican
Badger Board Pres.

A. Martin
Union Board

E. Lusby
Most Valuable Football Player

M. Lubratovich
All-Conference Tackle

K. Rhodes
Christmas Festival

Badger Aces

Y. Tompkins
Wis. Players Pres.

M. Thompson
Cross Country

J. Streich
Prom Queen

P. Stone
Union Board

M. Sager
Y. W. C. A.

F. Unger
Octopus

F. Wagner
Cardinal Business Mgr.

J. Watrous
Octopus

M. Winer
Baseball Captain

J. Zeratsky
Homecoming Chm.

H. Tschudy
1931 Cardinal Editor

B. Sherman
1931 Badger Editor

Harold Smith
Varsity Football Captain

Holley Smith
Octopus Editor

E. Solomon
Union Board

S. Steinman
1932 Cardinal Editor

ALUMNI

BOTTIN I RIEDEL

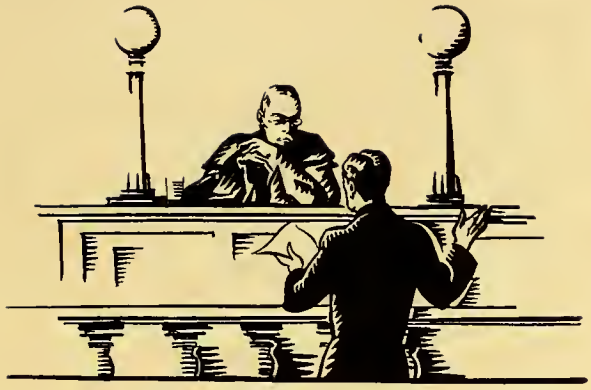

ISRAEL SHRIMSKI

Rarely does one find a spirit which combines sentiment and judgment in perfect balance. When such a balance is struck, however, the greatest of productive results arise. Israel Shrimski was a true son of the University. He saw the University as a great social institution, ever striving forward in American life and culture. Years of service in alumni organizations, several years as member of the Board of Visitors, and an ingenious financing plan for the men's dormitories, are among the acts of loyalty which he rendered his Alma Mater. In conferring upon him an honorary degree, President Glenn Frank in part said, "Every development of the University life to which you were in position to contribute aid and advice bears the mark of your loyalty."

It is in recognition of this loyalty and of these numerous contributions, that to Israel Shrimski we dedicate this alumni section.

Asa G Briggs

President's Message

To the Students and Alumni of the University of Wisconsin:

THE Badger, because it preserves for us a vivid picture of the campus activities of our undergraduate days, is more treasured with each succeeding year. It serves to awaken many happy recollections of events and friendships.

No one can be in any capacity a part of our changing and advancing University without wishing to retain an interest in it and to serve it where possible. In the Alumni Association is found the medium through which intimate contact with the University can best be maintained and the impulse to serve find its larger opportunities.

On behalf of the Alumni Association, permit me to express its appreciation of your achievements, also the wish that the friendships formed on the campus may be strengthened through reunion in the years to come.

A. G. Briggs,
President.

EARL VITS
Vice President

HERMAN M. EGSTAD
Secretary

BASIL I. PETERSON
Treasurer

Secretary's Message

THE Alumni Association aims to promote the welfare of the University and to encourage the interest of the alumni in the University and in each other. It is the medium through which our graduates may continue to enjoy the close and stimulating contact with the campus and its activities and it also provides the machinery whereby alumni opinion may be crystallized and become a more constructive force in the University's development.

It is the hope of the officers and directors of the Association that the Class of 1931 will take an active interest in the Association's program, that its members will feel that it is their Association, that the Wisconsin Alumni Magazine is their magazine, and that their suggestions and criticisms are desired. Such active interest and cooperation will help to make our organization a more effective instrumentality of service to the University, to the alumni, and to the student body.

Herman Egstad

General Secretary.

H. W. ALBERTS
B.S., '18, M.S., '20, Ph.D., '26
Sitka, Alaska

Since graduating from the College of Agriculture in 1918, Hugo William Alberts has been closely identified with the development of agriculture. While an instructor in the Department of Agronomy at the University of Wisconsin, from 1918 to 1924, he served as assistant secretary of the Wisconsin Agricultural Experiment association, and as an agent in Cereal Investigation of the United States Department of Agriculture. After obtaining his Ph.D in 1926, he was called to Alaska as Director of the Alaska Agricultural Experiment station, where he is at the present.

A. H BAAS
B.A., 1906
Madison, Wisconsin

Alexius H Bass after his graduation from the University and a year of study in Berlin, spent four years as a Shakespearian actor. Through positions as the head of voice departments at various colleges throughout the state, as manager of concerts, recitals, and operas, and as a famous lecturer on musical subjects he is widely known. Most of all he is famous as a composer of choruses and songs for solo voice. His male choruses and the latest national anthem, "Flag of Our Fathers," are his best known compositions.

V. S. AMUNDSON
Ph D, 1930
Vancouver, British Columbia

Vigfus Amundson completed his work for the Ph D. degree here at the University of Wisconsin in 1930, while on a leave of absence from the University of British Columbia. He joined the staff of that institution in 1920, was appointed assistant professor in the Department of Poultry Husbandry in January, 1921, and was promoted to associate professor in 1927. His chief interest is in breeding and genetics, on which he has written a number of research monographs, valuable contributions to popular literature on the subject. He is a member of Canadian, American, and International Scientific and Professional Societies.

C. W. BENNETT
M.E., 1892
Pittsburgh, Pennsylvania

Charles W. Bennett spent his first year out of college with the Marinette Iron Works and the La Crosse Plow Works. Following this he became associated with the Mechanical Department of the World's Columbian Exposition, Chicago. The next three years he was identified with the Illinois Steel Company, Joliet, Ill. Then he began his career with the American Sheet and Tin Plate Company, a subsidiary of the U. S Steel corporation, as master mechanic and district manager at Elwood, Ind. For the last 25 years he has been in this same company, in the capacity of assistant to the president and the vice president

C. O. BICKELHAUPT
B.S., 1911; E.E., 1914
New York City

Carroll O. Bickelhaupt has had a brilliant career in the field of electrical engineering. Even before his entrance into the University he was connected with prominent telephone and telegraph companies throughout the United States. Since May, 1930, he has served as assistant vice president of the American Telephone and Telegraph company. Mr. Bickelhaupt has served his field in almost every capacity, ranging from assistant engineer, to toll traffic engineer, and on, to the ranks of director, and membership on administrative boards.

R. T. BIRGE
A.B., 1909; M.A., 1910; Ph D., 1914
University of California, Berkeley

Raymond Thayer Birge is a professor of physics at the University of California, where he has done outstanding work in research. He is the author of many scientific articles, mainly on spectroscopic subjects. He is a member of the National Research Council committee on Radiation in Gases, and chief author of "Molecular Spectra in Gases," 1926. Mr Birge also is chairman of the Committee on Physical Constants. His most outstanding achievement is the discovery of the isotope of carbon.

J. D. BLACK
A.B., 1909; A.M., 1910; Ph D, 1918
Cambridge, Mass.

John Donald Black, after receiving the Ph.D. degree here in 1918, became chief of the division of Agricultural Economics at the University of Minnesota. In 1927, he went to Harvard, where he now is a Professor of economics. He is also Chairman of the Advisory Committee on Social and Economic Research in Agriculture, and of the International Population union. He has written extensively in the field of agricultural economics, dealing especially with the subject of production.

A. A. BORLAND
M.S., 1910
Pennsylvania State College, Pa.

Andrew A Borland, an agriculturist, is an alumnus famous for his work in dairy husbandry. After a year in Pennsylvania State College, he went to Vermont University. He returned in 1915 to Pennsylvania to head the Dairy Extension, and in 1919, was appointed head of the Dairy Husbandry department. In this connection he has served as president of the American Dairy Science association, and was the U. S. delegate to the International Dairy congress in England and Scotland.

A. G. Briggs
B.S., '85; LL.B., '87
St. Paul, Minn.

Asa Gilbert Briggs used to advantage his training in law as a foundation for entering the field of civic work. From 1901 to 1926, he was general attorney for Chicago Great Western railway and receivers. He aided in establishing the St. Paul airport and radio station. He is Director of the Federal Chamber of Commerce, and a member of the American Peace society. Characteristic of his loyalty to and interest in the University, is his present connection with the Alumni Association.

A. D. Burke
B.S., 1916
Auburn, Ala.

Arthur Devries Burke has risen quickly in Agricultural education. After engaging in dairy work in Milwaukee, he became Inspector of Dairy Products in Huntington, West Virginia. During the World War, he served as first lieutenant. He entered Ohio State University and received an M.S. in 1920. He then accepted the position of associate professor in the Dairy Department of Oklahoma Agriculture and Mining College. Since 1929, he has served as head of the Dairy Department of Alabama Polytechnic institute.

F. H. Clausen
B.L., 1897; LL.B., 1899
Horicon, Wis.

Fred Harold Clausen has a thorough knowledge of the problems of labor and capital, gained through 30 years of experience with the Vanbrunt Manufacturing company, of which he is now president. As president of the State Manufacrurer's association, he has been untiring in his efforts to reconcile the interests of industry and agriculture in the State. He has been chairman of the Memorial Union Alumni committee since its organization, and was appointed a regent of the University in 1930.

T. L. Cole
Ph.B., 1871
Washington, D. C.

Theodore Lee Cole is a pioneer in the field of "American Statute Law." The attraction of this work was that of original research in a field never before treated. Finding the eastern States most interested in buying his books, he moved to Washington in 1890. The greater demand now comes from the western states. That his work is valuable, is shown in the eagerness of state, bar and Law school libraries to obtain volumes missing from their sets.

Amy Comstock
B.A., 1909
Tulsa, Okla.

Amy Comstock, a former Mortar Board member, is one of the few women doing executive work on a large daily newspaper. She is associate editor of The Tulsa Tribune, and secretary and director of the Tribune company. Miss Comstock is active in state and national affairs, including educational and philanthropic projects, and women's club work. She was president of the Oklahoma Division of the A. A. U. W. and at present is serving on Secretary of Interior Wilbur's Illiteracy commission.

R. L. Cuff
B.S., 1914
Kansas City, Mo.

Raymond Lee Cuff for the past nine years has been live stock commissioner of the Kansas City Live Stock exchange where he has attained distinction as a leader in the development of a practical system for tatooing hogs. After his graduation from the University, Mr. Cuff became County Agricultural agent in Baron county, Wisconsin. In 1920, he served as live stock adviser in McLean county, Illinois, and assisted the federal Department of Agriculture in completing experiments in hog sanitation.

J. E. Davies
A.B., 1898; LL.B., 1901
Washington, D. C.

Joseph E. Davies practiced law for 12 years in Wisconsin before entering federal service in Washington in 1913. Until 1818, he was United States Commissioner of Corporations, first chairman, Federal Trade commission, and ex-officio member of the War Industries board. Since 1918 he has practiced law in Washington, D. C., serving as a prominent counsel for international controversies of private concerns versus national governments, and for large corporations in the United States.

L. R. Detjen
B.S., 1909
Newark, Del.

Louis Reinhold Detjen has devoted his time to horticulture, with special research emphasis on fruits. He was with the North Carolina State College of Agriculture and Engineering for 11 years, and in 1920, became associate professor of horticulture at Delaware, where he was made full professor in 1927. His research activities are numerous and deal with such investigations as the fertility and sterility of black berries and dewberries, variation and heredity in the common cabbage, and the problem of the drop of immature fruits.

B. O. Dodge
Ph.B., 1908
New York Botanical Garden
New York

Bernard O. Dodge has devoted his life to research in fungi diseases. After receiving the Ph.D. from Columbia University, he served as instructor there until 1920. He then became plant pathologist of the United States Department of Agriculture. Since 1928, he has continued his work on diseases of ornamental plants, and as consultant at the Laboratory of Medical Mycology, Physicians and Surgeons, Columbia University.

A. C. DuMez
Ph.G., 1904; B.S., 1907; M.S., 1910; Ph.D., 1917
Baltimore, Maryland

Andrew DuMez has been dean of the School of Pharmacy at the University of Maryland since 1926. In 1928 he was president of the American Association of Colleges of Pharmacy. Prior to this he served in the Philippines, on the investigating committee of Narcotic Traffic, and was United States delegate to a conference on the Unification of Standards for Patent Remedies, held in Brussels in 1925. He was the first to prepare and suggest emetine bismuthous iodide as a remedy for amoebic dysentery. He is also famous as the author of numerous scientific atricles and as a compiler and editor of bulletins.

C. Drechsler
B.S., 1913; M.S., 1914
Washington, D. C.

Charles Drechsler is now employed in the United States Department of Agriculture, where he is doing extensive research on morphology and toxonomy of the fungi which causes diseases of economic plants. His special line of investigation is on the olgal fungi associated with root-rot an stem-rot injuries. On leaving Wisconsin, Mr. Drechsler entered Harvard, where he received his Ph.D. in biology in 1917, and has since been with the U. S. government.

J. J. Esch
B.L., 1882; LL.B., 1887
Washington, D. C.

John Jacob Esch has been a distinguished congressman and statesman for nearly a quarter of a century. He practiced law in La Crosse until his election to the 56th Congress in 1898. He was chairman of the Committee on Interstate and Foreign Commerce during the 66th Congress, and a member of the Interstate Commerce commission in 1921. In 1928, Mr. Esch returned to the practice of law in Washington, and in 1930 was elected president of the American Peace society.

Nina S. Estill
B.S., 1915
San Francisco, Cal

Nina Simmonds Estill has won distinction as a research worker in nutrition at Wisconsin at Johns Hopkins University. Working under Dr. McCollum and with the cooperation of Dr. Park and Dr. Shipley of the department of pediatrics at Johns Hopkins, they demonstrated the existence of Vitamin D, that vitamin associated with the prevention of rickets. Since her marriage to Howard W. Estill, she has been writing popular articles on nutrition for The Woman's World.

W. T. Evjue
Ex-1906
Madison, Wis.

After leaving the University in 1905, William Evjue served as reporter, telegraph editor and night editor on the Milwaukee Sentinel. In 1910, he accepted the position as assistant city editor of the Chicago Record-Herald. After a year in Chicago he returned to Madison, where he was appointed managing editor and business manager of The Wisconsin State Journal. In 1917 Mr. Evjue became editor and president of The Capital Times at Madison, Wisconsin.

H. S. Falk
B.S., 1906
Milwaukee, Wis.

Harold Sands Falk, since his graduation in 1906, has been affiliated with the Falk Company in Milwaukee, where he has now reached the position of vice president. Mr. Falk expends a great deal of energy in the field of education as a member of both the Milwaukee and State Boards of Vocational Education, and as chairman of the Educational committee of the National Metal Trades association.

H. W. Gardner
B.S., 1905
Golden, Col.

Harold Ward Gardner has combined engineering and law into a unique career. Following graduation, he taught Civil Engineering and Mechanics for six years, and in 1901, received his M.S. at Kansas University. For two years, he was eastern editor of The International Trade Press. In 1928, came his LL.B. from Westminster College of Law. He is a registered civil engineer, a special lecturer, and counsellor in engineering matters, and a member of the Colorado bar.

M. J. Gillen
B.L., 1896; LL.B., 1898
New York City

Martin James Gillen, one of the distinguished alumni in the field of law, has devoted his time to study of certain economic factors of War, world shipping, and finance. After 12 years of law practice at Racine, he did corporate reorganization work until 1917. His services during the World war were of inestimable value. He is the author of the "Industrial Mobilization Plan for War, "Local Council of Defense Plan," and is now engaged in financial work.

A. P. Haake
B.A., '14; M.A., '16; Ph.D., '22
Wilmette, Ill.

Alfred P. Haake, a national authority on distribution, has had a brilliant career in the field of economics. In 1922, he was appointed professor and head of the Economics department at Rutgers College. From the directorship of the Bureau of Industrial Economics for McManus, Incorporated, Detroit, he went to the Simmons company as director of research and assistant to the president. His next position was managing director of the National Association of Furniture Manufacturers. Since 1930, he has been managing director of National Cotton Fibers association in Chicago.

O. Hallam
A.B., 1887; LL.B., 1889
St. Paul, Minn.

Oscar Hallam, a prominent alumnus of the Wisconsin Law school, was a practicing attorney in St. Paul for many years. In 1913, he became associate justice of the Supreme Court of Minnesota, but left this position in 1923 and resumed the practice of law in St. Paul. Since 1921, he has been vice president of the Council of Legal Education of the American Bar association. Mr. Hallam is now on the Executive committee of the National Crime commission.

Charles W. Hart
M.E., 1896
Missoula, Mont.

Since Charles W. Hart and Charles H. Parr were inseperable, not only during their four years in the Engineering college, but during later life as well, it is fitting that they should be written about together. For their thesis they made a gas engine with several original improvements, and upon graduation they began manufacturing these engines in a little factory in Madison. By 1901 they had perfected the first successful internal combustion traction machine, and called it

(*Continued under Charles H. Parr*)

H. B. Hawkins
B.A., 1905
Wuhu, China

After spending twenty-five years of hard work with the Chinese Government, Horatio Bates Hawkins insists that life is made interesting not so much by the position that one holds as by the opportunities that come with them. His daily diet consists of such activities as revolutions, floods, shipwrecks, seizure of opium, encounters with opium smugglers, and the recent discovery of an ancient hillside temple. His latest appointment is Acting Commissioner of Customs at Wuhu, China.

A. Hobson
M.A., 1915
Washington, D. C.

Asher Hobson, a recognized authority on foreign marketing which he has studied in its theoretical and practical aspects in the United States and Europe, received his training in agricultural economics at the University of Wisconsin. For 12 years, he represented the United States at the International Institute of Agriculture at Rome and Geneva. He is now adviser to the Federal Farm board on foreign markets for surplus agricultural farm products.

F. L. Holmes
LL.B., 1906
Madison, Wis.

Fred L. Holmes is a newspaper man, author, attorney and outstanding Wisconsin statesman. Particularly as managing editor of La Follette's Magazine for over fifteen years and as national director of publicity in the presidential campaign of Robert M. La Follette in 1924, he has manifested his loyal support of the progressive cause. The University of Wisconsin, always the object of Mr. Holmes' interest, has profited immeasurably through his influence. Mr. Holmes' most recent book is "Abraham Lincoln Traveled This Way."

E. R. Johnson
B.L., 1888; M.L., 1891
Philadelphia, Pa.

As a professor at the University of Pennsylvania since 1896, and as dean of the Wharton School of Finance since 1919, Emory Richard Johnson has won distinction through a three-fold activity. First of all he has been a teacher, and administrator, secondly, an author of numerous works in the field of transportation economics, and finally, one who has played an active part in public affairs, notably as a member of the U. S. Canal commission.

F. E. JOHNSON
B.A., 1906; E.E., 1909
Iowa State College, Ames, Ia.

F. Ellis Johnson is a well known educator and consulting engineer with special interest in valuation and electric power. After graduation he worked on power plant construction in Washington and British Columbia; then he became instructor at Rice Institute in Houston, Texas, and later was appointed head of the Department of Electrical Engineering at the University of Kansas. In 1930 he resigned his position at Kansas University to accept a similar position at Iowa State College.

B. W. JONES
A.B., 1870; LL.B., 1871; A.M., 1874; LL.D., 1916
Madison, Wis.

Burr W. Jones, a nationally known alumnus, has had a brilliant career in practising, teaching, and writing of law. From 1872 to 1920, he practiced law in Madison and during thirty of those years he was a professor in the University Law school. He also held positions as chairman of Wisconsin State Tax commission and president of Wisconsin Bar association. In 1920 he was appointed associate justice of the Wisconsin Supreme Court, a position he held until 1926.

R. L. JONES
Ex-1879
Tulsa, Okla.

Richard Lloyd Jones studies at the Universities of Wisconsin and Chicago stressing law as a foundation for journalism. He holds the LL.B. and LL.M. from Chicago, and an LL.D. from Tennessee. He was an editorial writer and editor of Cosmopolitan magazine, associate editor, Collier's Weekly, and owner and editor of the Wisconsin State Journal. For eight years he was chairman of the Board of Visitors of the University of Wisconsin, and is now editor and owner of The Tulsa Tribune.

F. J. LAUBE
B.L., 1899
Seattle, Wash.

Frank J. Laube taught in Wisconsin and Washington, and did graduate work in finance and law in Washington State and Chicago Universities. For twelve years he was an instructor at the University of Washington. He then started his present career of attorney at law, and is now a member of the American Bar association. He was president of the Seattle Municipal league, and is now chairman of the Finance committee of the Seattle council.

O. LAURGAARD
B.S., 1903; Ph.D., 1914
Portland, Ore.

Olaf Laurgaard, as well known figure in irrigation and power projects, immediately after graduation entered the service of the government as assistant engineer in the U. S. Reclamation service. After holding this position for seven years, he served as chief engineer of the Oregon, Washington, and Idaho Finance company, as division engineer for the Pacific Power and Light company, as project engineer of the Tumalo irrigation project, and at the present time is city engineer of Portland.

L. P. LOCHNER
A.B., 1909
Berlin-Charlottenburg, Germany

Louis P. Lochner has been a foreign newspaper correspondent since 1922 and has been closely identified with international affairs for many years. After graduation Mr. Lochner became editor of The Wisconsin Alumni Magazine, and general secretary of the Alumni association. Since 1924, he has been associated Press foreign correspondent in the position of chief of the Berlin bureau, and has been president of the Foreign Press association in Berlin since 1928.

C. Z. LUSE
LL.B., 1903
Madison, Wis.

Claude Z. Luse, another of Wisconsin's alumni famous in the field of law, is a United States district judge. After his graduation from the Law school he entered the firm of Luse, Powell, and Luse at Superior, Wisconsin. He practiced law in that firm until 1921, when he was appointed federal district judge for the western district of Wisconsin, which position he still holds.

B. H. MEYER
B.L., 1894; Ph.D., 1914, LL.D., 1914
Washington, D. C.

In 1899, after completing his graduate studies, Balthassar Henry Meyer became a professor of political economy at the University of Wisconsin. In 1905, he became a member of the Railroad commission of Wisconsin and from 1907 to 1911, served as chairman of this commission. At this time President Taft appointed him to the Interstate Commerce commission. Mr. Meyer is the author of "Railway Legislation in the U. S.," and of numerous articles on economic subjects.

W. J. Morse
Ph.D., 1912
Orono, Me.

Warner J. Morse has devoted his life to plant pathology. From 1899 to 1906 he served as a teacher of natural science at Montpelier Seminar; instructor of botany at Union, Vermont; assistant professor of bacteriology and assistant botanist at Vermont Experimental station. In 1906, he organized the Department of Plant Pathology at the Maine Agricultural station at Orono, Maine, and served as head of that department until 1921, when he was made director of the Maine station. His research work has been extensive, covering diseases of the apple tree, potato, tobacco root, grape, and other plant life.

H. B. North
PhB., 1902; B.S., 1904; M.A., 1906
York, Pa.

Henry Briggs North supplemented his instructional work at Wisconsin by several years in European colleges. He was a special student at Zurich, Switzerland, and in 1909 he received his D.Sc. from the University of Paris. Returning to the United States in 1910, Mr. North was for seven years an associate professor of chemistry at Rutgers College. He is now president and generae manager of the York Bleachery and Dyl works, of York, Pa.

R. Palmer
B.S., 1901
New York City

Ray Palmer has attained national recognition as an electrical engineer. Spending his first three years out of college with J. G. White and conpany, New York and London, in 1912 he served as commissioner of the Chicago Gas and Electric company. He became president of the New York and Queens Electric Light and Power company, New York City. Mr. Palmer is now vice president of the Catham Phenix National bank and Trust company, New York.

H. Parr
M.E., 1896
Charles City, Ia.

(Continued from Charles W. Hart)
a "tractor." They built a large factory at Charles City, Iowa, where they founded the tractor industry. Mr. Hart and Mr. Parr were also the first to use oil as a cooling medium, and were pioneers with valve-in-head engines. Charles Hart retired from the firm in 1917 to become an independent oil magnate at Missoula, Montana, but Charles Parr is still with the Tractor branch of the Oliver Farm Equipment company.

B. I. Peterson
B.A., 1912
Wilmette, Ill.

Basil Irving Peterson has come to the fore in banking. After graduation from Wisconsin, he obtained his LL.B. at Northwestern Law school. He aided in organizing and managing of the Belgian branches of the National City bank of New York City, residing at Brussels more than three years. He is now second vice president of the Foreman State National bank of Chicago. "Pete" has been very loyal to Wisconsin and for three years has been director of the General Alumni association.

M. C. Pierce
B.A., 1913
St. John, New Brunswick

Maurice C. "Pete" Pierce is a distinguished and very well known figure in the United States consular service. After three years as a salesman, he entered the foreign service, holding his first post as vice-counsel. Mr. Pierce has had the interesting experiences of serving in Zurich, Christiana, London, Stuttgart, and Bergen. Leaving Bergen, Norway, he returned to America and has taken up his duties as consul at St. John, New Brunswick.

D. H. Reid
B.S., 1919, M.S., 1922
College Station, Texas

For four years after graduation, Duncan Henry Reid was an instructor and assistant professor in the poultry husbandry department of the University of Wisconsin. In 1923 he became head of the poultry husbandry department of the Texas Agricultural and Mechanical College where he is now. In addition to work in this college, he is an active member of the American Poultry Science association, and the World's Poultry Science association. Mr. Reid's articles in The Country Gentleman are widely read.

Margaret Reynolds
Library School, 1907
Milwaukee, Wis.

Margaret Reynolds, a prominent alumna in the library field, has been the chief of the periodical division of the University and Historical library at Madison, Wisconsin, and also librarian and lecturer on library economy at Milwaukee Downer College in Milwaukee. She was organizer and librarian of the First Wisconsin National bank library begun in 1928. She is special lecturer on business libraries, Riverside Library Service school. She has been active in Special Libraries association and is now president of this organization.

MRS. G. B. ROBBINS
Ex-1900
Burlingame, Cal.

Grace Clement Robbins has been deeply interested in civic and musical activities, and has done much to promote them on the West Coast. She has devoted a great deal of time to work in garden clubs, and for three years was vice president and director of the Hillsborough Garden club. In 1930 Mrs. Robbins was a delegate to the annual meeting of the Garden Club of America.

H. E. ROTHE
B.S.A., 1915
Washington, D. C.

Harry Edward Rothe is an alumnus whose interests have been turned to the unusual problems of causes and prevention of dust explosion in threshing machines, fires in cotton gins and oil mills, and of the spontaneous heating and ignition of agricultural products. He is secretary of the Farm Fire Protection committee and of the Spontaneous Heating and Ignition committee of the National Fire Protection association.

F. J. SIEVERS
B.S., 1910; M.S., 1922
Amherst, Mass.

Fred J. Sievers is a nationally known authority on soil organic matter. He was an instructor in the department of soils at the University of Wisconsin, and was later identified with the Milwaukee County School of Agriculture and Domestic Economy. He was head of the department of soils at Washington State College, and later director of the Massachusetts Agricultural Experiment station. He is the author of numerous scientific and popular papers on soil management.

M. G. SIMONDS
A.B., 1915
Chicago, Ill.

Marshall Garfield Simmonds has done splendid work in the development of beautiful parks and playgrounds within the state and without. In 1921 he organized the park department of Green Bay, developing and improving its parks and playgrounds. Mr. Simonds was instrumental in winning for Green Bay, first prize in a playground beautification contest conducted by the American Playground and Recreation association. He is at present affiliated with Simonds and West Landscape Designers, Chicago.

M. A. SMITH
A.B., 1917; M.A., 1918
Chattanooga, Tenn.

Maxwell Austin Smith is a recognized educator known for his valuable work in French. He has taught at the University of Wisconsin, at Iowa State College, and was from 1918-20 the *Lecteur American* at the University of Paris. He has also instructed in Spanish. Since 1929 he has been dean at the University of Chattanooga. He is author of a "Short History of French Literature," and is editor of "Short Stories by French Romanticists."

J. G. STAACK
B.S., C.E., 1904
Washington, D. C.

John George Staack entered upon governmental service in the United States Geological survey. In 1929, he was promoted to chief topographic engineer of this organization. As the principal topographic engineer of this bureau, he has charge of all topographic mapping activities in connection with the preparation of a general utility base map of the entire nation. During the World War, he had charge of military mapping operations on artillery and gas warfare training in eastern United States.

A. B. STOUT
A.B., 1909
New York City

Arlow Burdith Stout is a well known botanist who quickly rose to prominence in his work. In 1913 he obtained the Ph.D. at Columbia University. He has been director of the laboratories of the New York Botanical gardens since 1911. Before 1911, his earlier researches and publications pertained to Wisconsin archeology. Since then, his research is in botany and involves chiefly cytological and experimental studies of reproduction in flowering plants with special reference to phenomena of fertility and sterility.

S. T. SWANSEN
B.A., 1890; LL.B., 1892
Milwaukee, Wis.

Sam T. Swansen is a well known alumnus who holds an important legal position in Milwaukee. After graduation, he practiced law in Madison until he became a member of Tenney, Hall, and Swansen. After three years he was taken into the firm of Richmond, Jackman, and Swansen. This connection continued until 1916, when Mr. Swansen was appointed assistant counsel of the Northwestern Mutual Life Insurance company, Milwaukee. In 1930, he was made general counsel. He is a member of the Milwaukee County Bar and the American Bar associations.

F. Swoboda
B.S., 1902
Madison, Wis.

In 1912 Frank George Swoboda entered upon his agricultural career by serving as president of the Waukesha County Holstein Breeders association. For eight years he was county agent leader, and from 1922 to 1929 he was general manager of the National Cheese Producers federation, largest cheese marketing co-operative in the world. He also served as director of the National Milk Producers federation from 1923 to 1929 and has been active in various capacities in promoting the live stock and dairy industry of the state.

G. G. Thorp
B.M.E., 1891
Chicago, Ill.

Following graduation, George G. Thorp held a fellowship in mechanical engineering at Wisconsin for one year, and then went to the Illinois Steel company as engineer of tests. He was gradually advanced to the position of general superintendent of the Joliet works. In 1901 he constructed and organized a steel works for an independent company at Clairton, Penn., which he operated until 1905, when he returned to Chicago to become vice president of the Illinois Steel company.

W. C. Thompson
B.S., 1912
New Brunswick, N. J.

Willard Chandler Thompson is a prominent alumnus in poultry husbandry who left Wisconsin to go to the University of Arkansas. In 1913 he went to the New Jersey Agriculture Experiment station in New Brunswick as an instructor in poultry husbandry. He has been head of the department since 1921. During his first leave, in 1918, he served in the U. S. army as second lieutenant in the Sanitary corps, and in 1926 was given leave to act as first director of the National Institute of Poultry Husbandry at Newport, Salop, England. He was the delegate in charge of the United States live bird exhibits at the World's Poultry congress in 1924, 1927, and 1930. He is president of the World's Poultry Science association and has been the author of many poultry science articles, bulletins, and circulars.

R. N. Trane
B.S., 1910
La Crosse, Wis.

Reuben Trane has gained recognition throughout the United States and Europe as a leading thermal research engineer. After his graduation, "Rube" engaged in the manufacture of heating specialties, and patented many devices connected with steam and vapor heating. In 1926, he revolutionized the heating industry with the introduction of convection units to replace cast iron radiators as building heat distributors. Mr. Trane is president of the Trane company, La Crosse, with branches in Canada and England.

H. W. Young
B.S., 1902
Portland, Ore.

Henry Walter Young spent a year with the Western Electric company before he became associate editor of The Western Electrician. He was made advertising manager of the same publication in 1907. Since 1920, he has been affiliated with the Electric Trade Publishing company, serving at different times as manager of the eastern office at New York, as editorial director, and as general sales manager. He is now doing special advertising, editorial, and research work for them.

A. G. Worthing
A.B., 1904
Pittsburgh, Pa.

Archie Garfield Worthing has made valuable and brilliant contributions to the field of physics. He taught in Wisconsin and Iowa for five years after graduation. Starting in the business field in 1910, he served the National Electric Lamp association, the Nela Research laboratories, then returned to teaching in 1925, as professor and head of the physics department at the University of Pittsburgh. Some of his more important discoveries are concerned with thermodynamic properties of gases, vapor tension, and temperature distribution in an incandescent lamp filament.

OCCASIONS

LOTRIS LIEDEL

JULIUS EMIL OLSON

In this age of critical modernity, idealism is a quality too often cynically considered passe. Yet when idealism is so combined with enthusiasm as it is in the person of Julius Emil Olson, it gains respect of modernist and Victorian alike ✦ ✦ ✦ Julius Emil Olson has gained distinction in a life time spent at the University as teacher of Norse, as chairman of the Committee on Public Functions, and as chairman of the Committee on Loans and Undergraduate Scholarships. But no contribution has endeared him to students as has his painstaking labor in connection with Varsity Welcome. Although this year when he turned the duties over to others, the traditional Welcome lost a characteristic flavor, still his personality will carry on as long as the tradition survives. ✦ ✦ ✦ So to Julius Emil Olson, as father of one of our greatest traditions, we dedicate this section of occasions.

We return - - and Wisconsin welcomes us. The Union Terrace smiles under the September sun as we register and then climb the "Hill." Lincoln calmly watches over the campus.

Senator Capper presents Prof. Babcock with Capper prize. Sororities greet their new pledges. The football team gets in shape for the season.

Dad comes down and together we watch Wisconsin beat Chicago. The governor and President Frank help dedicate the Orthopedic hospital. Soon Wisconsin Players present "The Mask and the Face."

Tom Jones' cross country team brings back a win for us in the Homecoming race, and we celebrate our football victory over Penn with tuffy parties. The next week end we give the team a send-off to Purdue.

We see Wisconsin "bring home the bacon" - - 14—0 - - against Minnesota to close the season. We attend the first student football banquet, then we watch the Turkey race run off in the snow just before Thanksgiving.

The basketball season starts in the new field house. Madison is buried in snow, but the lake is free and we enjoy ice boating - - and even more - - Pre-Prom.

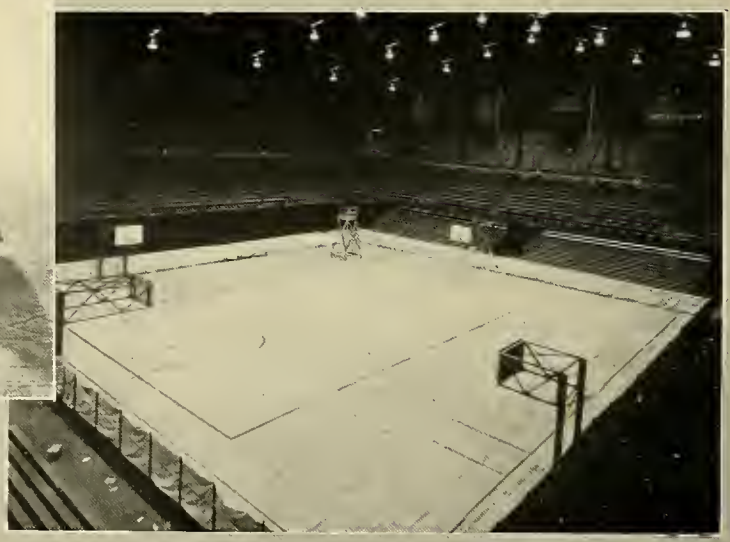

"I see we have a new Dean," says William Ellery as he views Bruce Bascom - - but Prom is grand, and we hear Paul Whiteman and his band.

The Sigma Delta Chi clowns play Santa Claus with a mail bag which results in the Gridiron banquet. Phil Stone poses for a picture before he leaves school.

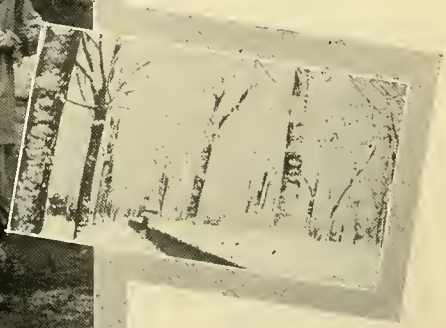

College Comic magazine editors and business managers gather for their first annual convention, and we sit in on their banquet. The Haresfoot Troopers, home from their spring tour, put on "It's a Gay Life," and we fall in love with their "ladies." Spring is here, and we cheer the ball players and Ted Shaw as he clears a neat six feet.

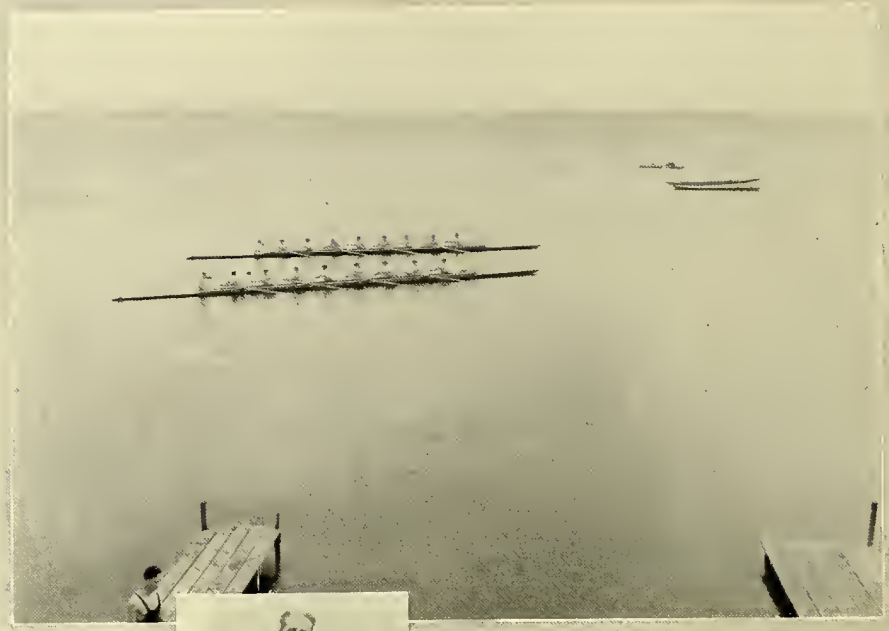

Spring is here! We swim and canoe - - and hear the coxswain bark his count and watch the flash of oars as "Mike" gets the Crew ready for Poughkeepsie. "Cap" Isabell watches over us all.

Soon comes Memorial Day and we pay our tributes, then Mothers' Day and Senior Swingout and a grand week end. We write our exams and the seniors bid farewell, but we feel it is only an au revoir to the University.

Paying Fees

Freshman Orientation Week

THIS period is one during which the freshmen rule supreme on the University of Wisconsin campus. Yet at the same time they are introduced to the libraries and the class rooms and are given an idea of campus activity here at Wisconsin. These new students are in a large measure prepared for the life of the vast organization of which they are about to become a part.

Because Orientation Week has successfully accomplished these purposes it is becoming an established "occasion" at the University of Wisconsin.

Waiting in Line at the Bursar's Office

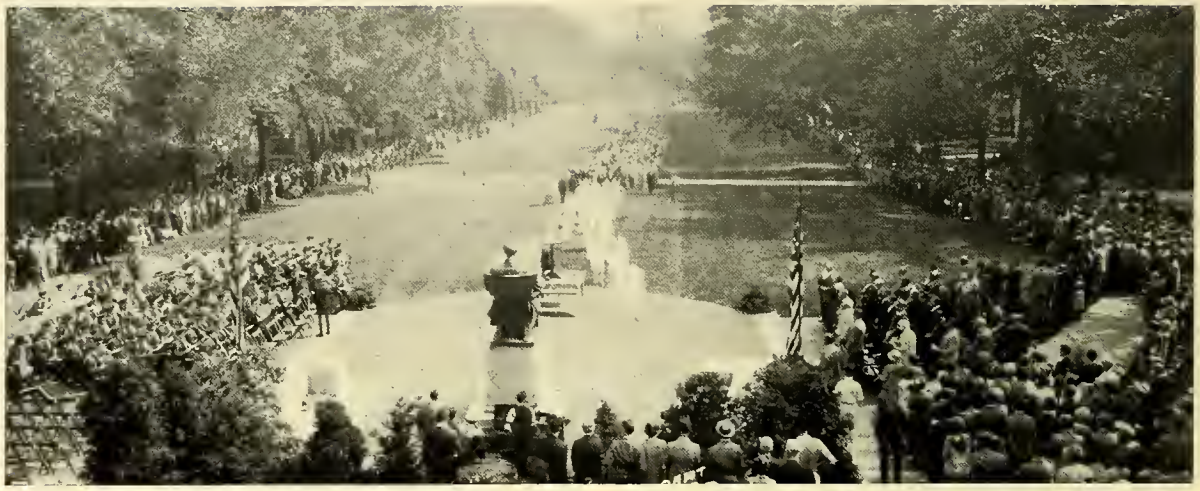

Coming up the "Hill" for the Welcome

Varsity Welcome

THE official welcome of the University to the freshmen has been an occasion at the University of Wisconsin for years. It is one of the most inspiring traditions at Wisconsin. This year the official welcome was extended to the new graduate and the new undergraduate transfers as well as to the freshmen. It was thus in truth a University function, in which sophomores, juniors, and seniors escorted all of the newcomers up the "Hill" to Lincoln terrace.

PRESIDENT GLENN FRANK

Program

The University Hymn . . . . . *Assemblage*
Introductory . . . . . *Dean George C. Sellery*
Address on behalf of the State . . . *Chief Justice Rosenberry*
Address on behalf of the Faculty . . . *Dr. Warren Weaver*
Address on behalf of the Upperclassmen . . *Margaret L. Modie*
Address on behalf of the University . . . *President Glenn Frank*
Closing Songs
On, Wisconsin
My Country, 'tis of Thee

A Fathers' Day Group

Fathers' Day

AS soon as classes have properly begun and the newness of campus life has worn off, we invite our Fathers to come and see the things we so often write home about. For the week end he becomes a part of our student life. We take him to a special Dads' Day football game where he meets our friends and is filled with an enthusiasm that lasts for weeks. He is entertained at a banquet and reception in the Memorial Union. The play's the thing, so we treat him to one given by the University Players.

Almost every organization plans something in his honor and thus acquaints him with the ways and wonders of this great campus. This visit has become a tradition which is one of the first to take place in the fall and which serves to break the long absence from home.

Fathers' Day Committee

Faculty Representatives

R. R. Aurner
J. L. Bergstresser
A. F. Gallistel
S. H. Goodnight
D. L. Halvorson
F. O. Holt
T. L. Jones
A. T. Weaver
George E. Little
Charles Dollard
E. B. Gordon, *Chairman*

Student Representatives

Fred Crawshaw
Braymer Sherman
Harry E. Wood
James Watrous
Lucian M. Hanks
Robert Hurd
Francis X. Cuisinier
Margaret L. Modie
Rachael Phenecie
Alice Bolton
Dorothy Atwood
Mildred Simon
Edward Haight, *Chairman*

Edward Haight
Chairman

Delta Gamma—Winning Sorority House

Homecoming--1930

JOHN ZERATSKY
General Chairman

ONCE more Wisconsin plunged with great enthusiasm into a week end of welcoming festivities to greet the thousands of homecoming alumni. Penn was the dominant theme of the decorations as the University of Pennsylvania was the guest of the week end. "Punish Penn" proclaimed by Delta Gamma with appropriate setting and the entrance to the "Victory Theater" erected by Chi Phi won first prizes respectively for sorority and fraternity house displays. The Nurses' dorm came through again, as it does almost every year, with a first place. But the decorations were not all. Alumni poured in from all over the United States. The bonfire, the cheer rally, the victorious cross country race and football game with Penn, and the special series of events at the Memorial Union made the 1930 Homecoming a colorful and memorable occasion.

Program

10 a. m.—Football game: Sigma Alpha Epsilon vs. Phi Gamma Delta.
11 a. m.—Cross country race, Pennsylvania vs. Wisconsin.
12 M.—Crew race. All classes in the university represented.
2 p. m.—Football: Wisconsin vs. Pennsylvania. Camp Randall stadium.
5 p. m.—Homecoming dance.

Assistant General Chairmen
F. BUTTS
H. DAVIDSON
J. PAUL
J. LUCAS
W. POWELL

The Bonfire

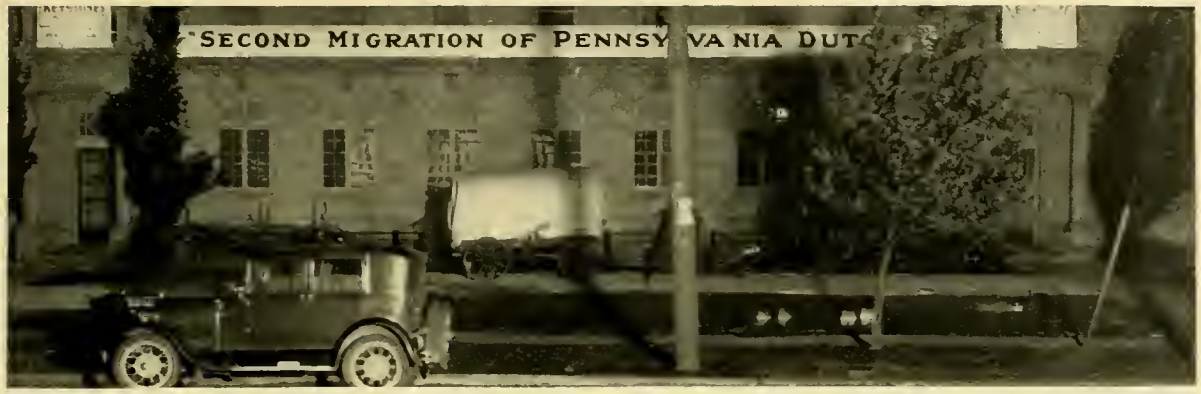

Nurses' Dormitory Welcome

Homecoming - - 1930

JOHN A. ZERATSKY . . . . . *General Chairman*
FREEMAN BUTTS, JOHN PAUL, HOMER DAVIDSON, JOE LUCAS,
WILLIAM POWELL . . . . . *Assistant Chairmen*

Committees

WILLIAM HENKE . . . . . *Traffic*
JOHN O'CONNOR . . . . . *Men's Buttons*
FRANCES CLINE . . . . . *Women's Buttons*
ERNEST STRUB . . . . . *Ways and Means*
HENRY BEHNKE . . . . . *Dance*
SEYMOUR STOWE . . . . . *Alumni*
KARL KURTENACKER . . . . . *Arrangements*
GEORGE HAMPEL . . . . . *Bonfire*
DOUGLAS WEAVER . . . . . *Mass Meeting*
ROBERT BASSETT . . . . . *Men's Decorations*
LOUISE WAGNER . . . . . *Women's Decorations*
STANLEY HERLIN . . . . . *Alumni Registration*
JEROME STEINER . . . . . *Prizes*
WILLIAM KIRK . . . . . *Publicity*

Chi Phi's "Theater"

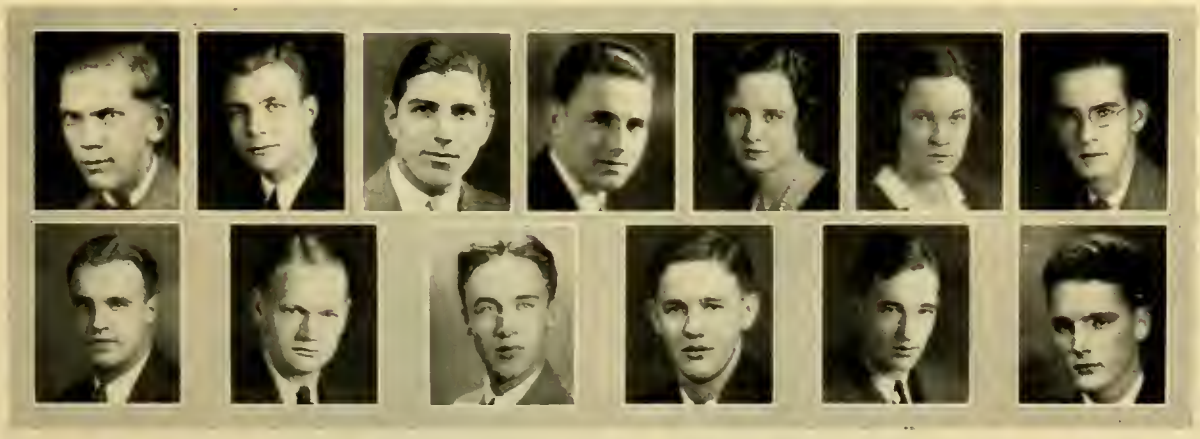

Committee Chairmen

G. HAMPEL, E. STRUB, J. STEINER, D. WEAVER, F. CLINE, L. WAGNER, W. KIRK
W. HENKE, S. HERLIN, S. STOWE, H. BEHNKE, K. KURTENACKER, R. BASSETT

The Festival Committee

T. Racheff, M. Forbes, A. Dammen, E. Rhodes, G. Hampel, E. Daniels, D. Stevens, D. Johnson, T. Dobrovsky, E. Richter

Christmas Festival

WISCONSIN always reflects the spirit of the Christmas season in the Christmas festival. This year more than ever before, an occasion was made of the celebration. In the contest for the best decorated house, the prize was won by Alpha Chi Omega.

On the Friday and Saturday evenings preceding vacation, a Christmas program was given in Music hall. It was well patronized and very much enjoyed.

Program

Organ Recital	*Paul Jones*
Community Singing	*E. B. Gordon, Leader*
Reading, *The Other Wiseman*	*Henry L. Ewbank*
Christmas Carols	*Foreign Students*
Selections	*Madison String Trio*
Hallelujah Chorus *from The Messiah*	*University Singers*
Dance Drama, *Juggler of Notre Dame*	*Orchesis*

The Christmas Tree on the "Hill"

Alpha Chi Omega Winning House

Time out for Penn!

Field House Dedication

BASKETBALL fans and Wisconsin alumni from far and near joined in the celebration of Wisconsin's fondest dream on Dec. 18, when the new $500,000 Wisconsin Field House was dedicated officially with the Pennsylvania-Wisconsin basketball game. More than 8,000 people were present at the dedicatory ceremonies which centered around Athletic Director George Little, whose dream it was to erect the massive structure, and Basketball Coach Walter E. Meanwell, the "Little Giant" of the basketball world. In an impressive ceremony a life-size bas relief of Coach Meanwell was unveiled.

Program

Welcome . . . *John Callahan, State Superintendent of Schools*
Master of Ceremonies . . . . . *George Little, Athletic Director*
Unveiling of Relief of Coach Meanwell
Response . . . . . *Walter E. Meanwell, Basketball Coach*
Manager of Athletics University of Pennsylvania,
. . . . . *H. Mamieson Schwartz*
Introduction of Prominent Alumni

Director Little Presents the Meanwell Plaque

The 1932 Prom

STEPPING into chasms of color and radiance and fascinated by the irresistible rhythm of music, a host of Wisconsin men and women entered the reign of pompous formality. THE 1932 PROM—gorgeous gowns and pretty girls with a king and his charming queen to rule an evening of dance and romance.

This magnificent affair was the culmination of weeks of planning by the junior class. The elegance and brilliance of it all remain a lasting remembrance of the most important social event of the University.

JANE STREICH
Prom Queen

Assistant General Chairmen
R. MINAHAN E. GOTTLIEB C. CLOGHER D. WEAVER
F. GLANVILLE K. DAEHLER H. LEE

The Prom of 1931

The 1932 Prom

ROBERT BASSETT
Prom King

ROBERT BASSETT . . . . . *General Chairmen*
ROGER MINAHAN, DOUGLAS WEAVER, KENNETH DAEHLER, HERBERT LEE, CHARLES CLOGHER, FRED GLANVILLE, EMANUEL GOTTLIEB . . . . . *Assistant General Chairmen*

Committee Chairmen

ROGER MINAHAN . . . . . *Finance*
JULIAN ROCKMAN . . . . . *Tickets*
JOHN ZABEL . . . . . *Music*
HERBERT KRIEGER . . . . . *Complimentary Tickets*
BETTY GOFF . . . . . *Programs*
VICTOR RICE . . . . . *Pre-Prom Play*
BYRON VILLWOCK . . . . . *Pre-Prom Dance*
LEE DINGEE . . . . . *Prom Pictures*
ELEANOR WHITE . . . . . *Grand March*
REINHOLD HOLSTEN . . . . . *Boxes*
ISABELLE HANCOCK . . . . . *Women's Arrangements*
FRANK UNGER . . . . . *Decorations*
BETTY FRANCES DITFURTH . . . . . *Reception*
PHIL STONE . . . . . *Union House*
JANET LAWTON . . . . . *Supper*
ROBERT MILLER . . . . . *Transportation*
HAROLD WINES . . . . . *Traffic*
GEORGE HAMPEL . . . . . *Independent*
HENRY FOX . . . . . *Prom Week*
KATHERINE PLECK . . . . . *Special Features*
MARGARET MURPHY . . . . . *Rooming Arrangements*
RALPH DAREO . . . . . *Alumni*

Committee Chairmen

F. UNGER J. ZABEL B. VILLWOCK B. GOFF
B. DITFURTH E. WHITE R. HOLSTEN

J. LAWTON L. DINGEE G. HAMPEL R. DARBO H. FOX M. MURPHY K. PLECK H. WINES
I. HANCOCK R. MILLER P. STONE S. STOWE J. ROCKMAN H. KRIEGER V. RICE

BETTY DURAND
Honorary Colonel

Military Ball

ONCE each year in the life of every military man at the University of Wisconsin comes a night of splendor in which he is guest at a grand ball and has at his side the lady of his choice. This gorgeous event takes place in April in the halls of the Memorial Union where the glittering of steel swords and shiny leather boots mingles with the long soft sweep of multicolored gowns and sparkling jewels.

Wayne King and his band of happy entertainers made the affair a perfect success. Dance and music were everywhere prevalent and the excitement of 700 fascinated couples was not so great as to forget the true significance of military life.

The 1931 Military Ball

Military Ball

John E. Conway, '31 . . . . *General Chairman*
Watson M. Connor, '31, Anthony W. Bakken, '32,
John L. Jones, '31 . *Assistant General Chairmen*

Committee Chairmen

Frederick B. Judson, '32 . . . . *Drill Team*
Richard C. W. Evans, '32 . . *Police and Traffic*
Clarence H. Bistline, '31 . . . *Decorations*
Leonard R. Einstein, '32 . . . . *Dinner*
William M. Kelley, '32 . . . . *Reception*
Robert W. Rummele, '32 . . . . . *Boxes*
Louis E. Dreyer, '32 . . . . . *Publicity*
Charles H. Novotny, '32 . . . . *Survey*
Robert C. Born, '31 . . . . . *Invitations*
Norbert Steckler, '31 . . . . . *Tickets*
Norman E. Conrad, '33 . . . . *Programs*

John E. Conway
Cadet Colonel

Committee Chairmen

W. Connor, W. Kelley, A. Bakken, R. Rummele, J. Jones, L. Dreyer, F. Judson, C. Novotny, R. Evans, R. Born, C. Bristline, N. Steckler, L. Einstein, N. Conrad

FREDERIC WIPPERMAN
Sophomore President

CONSTANCE ANN LAWRENCE
Shuffle Queen

Sophomore Shuffle

SOPHOMORE Shuffle—one of those special events which monopolized the Memorial Union—one of those nights when the Great Hall was decked in palms and ferns and assumed its softest colors revealing scores of couples dancing to strangely fascinating tunes. The romance and rhythm of it all was, however, interrupted once for a short program of lively negro music and tap dancing.

The Shuffle is perhaps the one affair of the year when the sophomores are brought together. Working on the various committees not only makes new social contacts but develops a spirit of cooperation which is carried on into their junior activities.

Committee Chairmen

R. ADAIR V. SHADE F. NOER
J. ROBINEAU B. OZER A. WADSWORTH

A Group at Mothers' Week End

Mothers' Week End - - 1930

WHEN spring has once more turned our campus into a land of green alive with gaily dressed students, we pause and invite our mother to share these happy days with us. We want her to meet our friends and to visit our favorite haunts. In fact, we want her to share for a few days the things that keep us busy all year.

The first event among those planned for the week end is Senior Swing Out with all its solemnity. All the mothers are brought together at a big banquet which is followed by Venetian Night brilliant in its phosphoric and grotesque parade of beautiful floats. Every campus group plans to make "Her" feel at home, and a whole series of events are given in her honor. Spring is beautiful in itself, but, with our mothers sharing it with us, it becomes a time of completeness.

MARJORIE CARR
Chairman

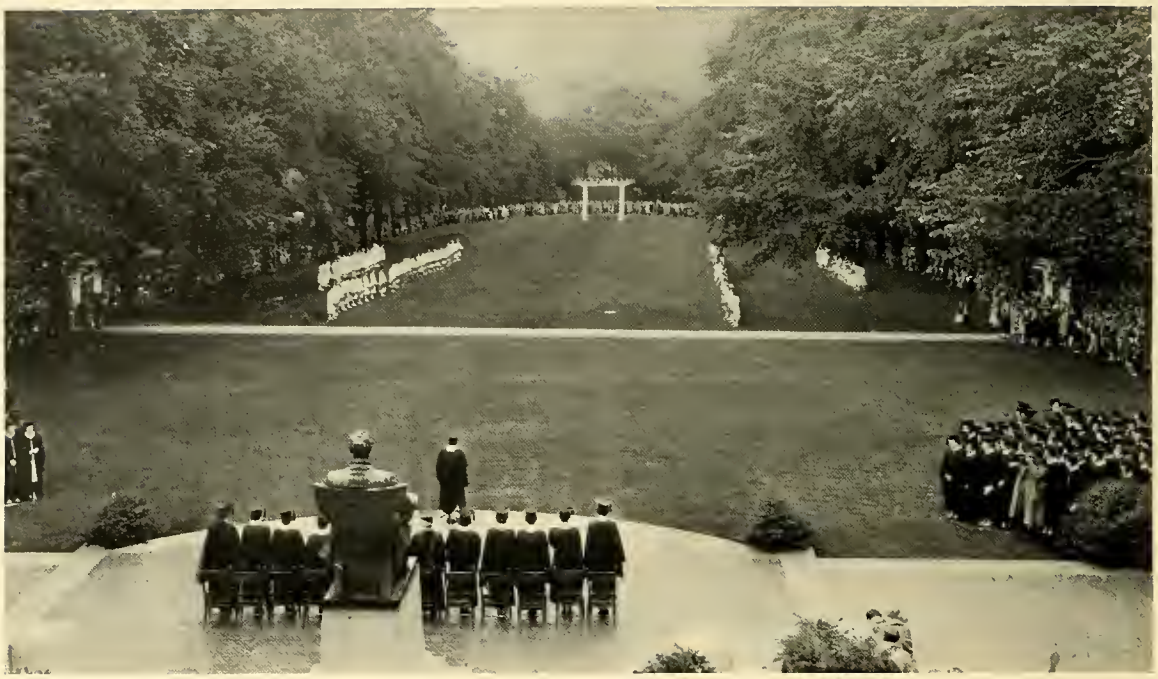

Senior Women Bid Farewell

Senior Swingout--Venetian Night--1930

SENIOR SWINGOUT and Venetian Night are age-old traditions of Wisconsin, and are the main features of Mothers' week end. First, on the grassy slopes of the "Hill," we show the mothers a solemn and impressive sight—that of the senior women conferring the spirit of their class symbolized in the bright flame of the torch, to the junior women, who form the daisy chain.

Later on in the evening, the brilliant lights of the fireworks out on Picnic Point flash over the lake, which is the scene of Venetian Night festivities. Many decorated floats glide past the piers with their gala display. Onlookers crowd the shore of the lake, people in silent canoes add to the picturesque scene, as Wisconsin celebrates its own Venetian Night.

The Lake Front on Venetian Night

"Lest We Forget"

Memorial Day--1930

ON this day—the thirtieth of May—the University too, with the entire country, honours its war dead. Taps sound, and once again women in white bear up the green, living hill their wreaths—the symbol of honor and reverence to those who died in the service of their country. The living are admonished to take up the challenge whispered from dying lips; to live so that "these dead have not died in vain; to hold high the torch thrown from falling hands; to keep faith with them who died . . . "

Marching up the "Hill"

Baccalaureate Exercises

Baccalaureate

THIS is an occasion familiar to alumni as well as to students of the University. It has long been a practice at Wisconsin for the graduating class on the evening before their commencement to hold a baccalaureate service. At this time their friends and relatives are with them to hear the message of the president of their University. The ceremony is truly fitting and impressive.

Program

The University Hymn—Light for All
The Assemblage
Invocation
The Reverend Norman C. Kimball
Chorus—Four Love Songs—Brahms
(a) A Tremor's in the Branches
(b) Bird in Air Will Stray Afar
(c) Locksmith, Ho!
(d) Now Ye Muses be Hushed
The University Women's Glee Club
Mrs. Doris B. Caster, *Director*
Miss Katherine Rhodes, *Accompanist.*

Scripture
The Reverend Father H. C. Hengell
Chorus—(a) Why?—Tschaikowsky
(b) Spirit of Music—Stephens
The University Women's Glee Club
Baccalaureate Sermon
The Social Significance of the Religious Impulse
President Glenn Frank
Hymn—America, the Beautiful
The Assemblage
Benediction
The Reverend William N. Moore

The Pipe of Peace Ceremony

Commencement

Commencement--1930

AND another class leaves the University of Wisconsin to start again in new and different ventures. For Commencement is in truth a beginning and an end—a looking forward, a looking backward, something achieved, something anticipated. A memorable occasion!

Program

The University Procession
The University Hymn . . . . . *Assemblage*
Invocation . . . . . *The Reverend Doctor R. W. Barstow*
Greetings from the State . . . . . *Governor W. J. Kohler*
Charge to the Graduating Class . . . . *President Glenn Frank*
Conferring of First Degrees
Announcements
Conferring of Higher Degrees
Conferring of Honorary Degrees
Hymn, *America* . . . . . *Assemblage*
Benediction

President Frank and Recipients of Honorary Degrees

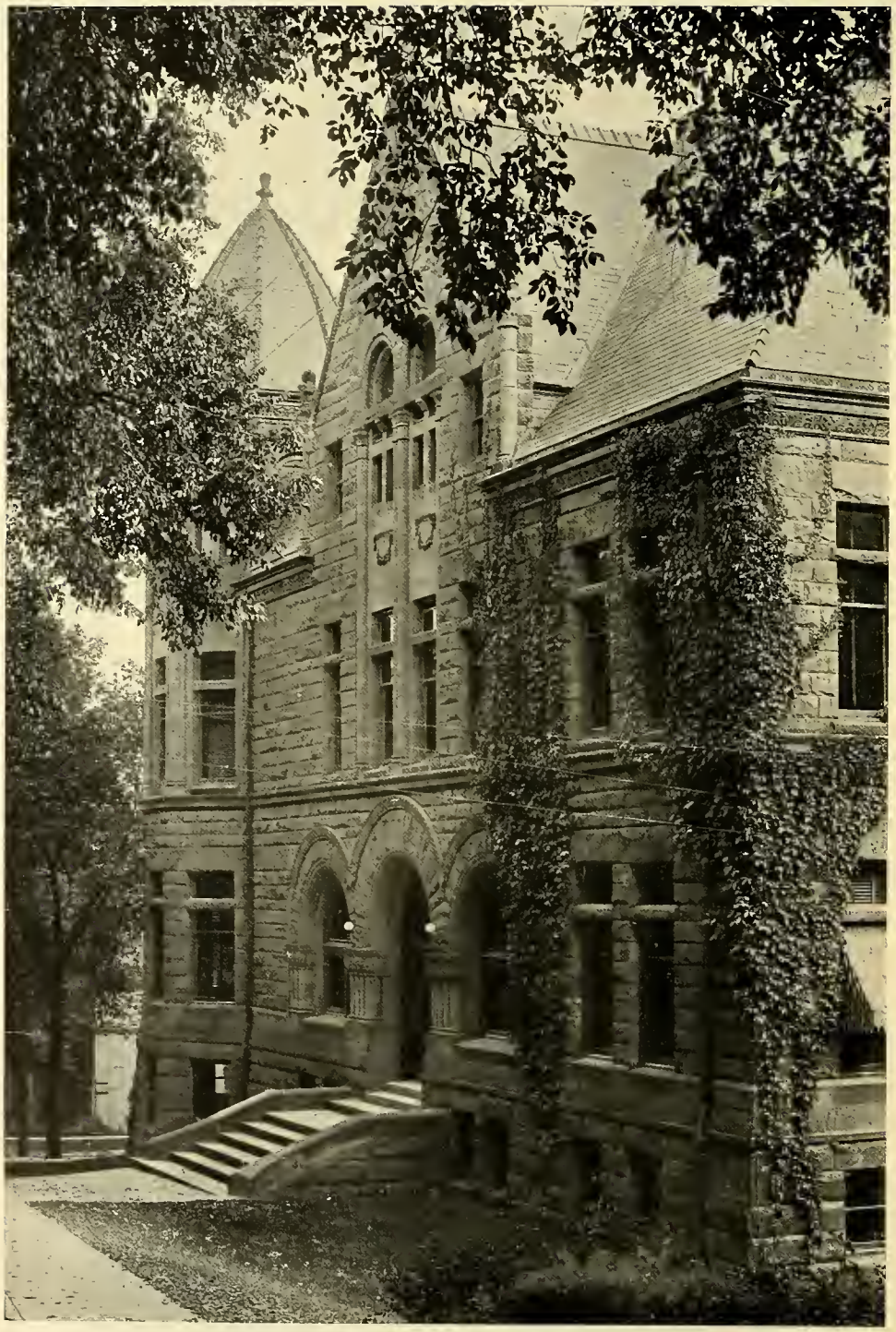

WISCONSIN WOMEN

LOIS KIMBALL ROSENBERRY

An interest in individuals as individuals and an enjoyment in studying character and helping it develop are characteristics which mark a great leader of young people. Lois Kimball Rosenberry has these qualities and they marked her as a successful Dean of Women at the University of Wisconsin. Coupled with these qualities is a beautiful spirit of helping others and a willingness to accept responsibility and to carry any task through to its completion. It would be impossible and unnecessary to list all of the characteristics that have gone to make up this personality. Her fairness of judgment, her strength of mind, and her energy won recognition during the six years she served as Dean. Because of these attributes of character which fitted her as Dean of Women, because of her constant service to the University in that capacity, we dedicate to Lois Kimball Rosenberry this women's section.

BADGER BEAUTIES

Bethana Bucklin

Jane Streich

Priscilla Ann Mead

Betsy Owen

Constance Ann Lawrence

WOMEN'S ACTIVITIES

Top Row: Maxine Brostrum, Louise Ashworth, Alice Bolton, Jane Cannon, Jean McDonald
Bottom Row: Gertrude Buss, Louise Wagner, Josephine Clark, Adeline Roth

Y. W. C. A. Cabinet

Purpose: The Y. W. C. A. Cabinet is the general council of the organization, composed of the officers and chairmen of clubs and committees, which directs the work of broadening and deepening friendships among University women and discussing solutions of those problems which most vitally concern the girls. It aims to better the general life of the University through active effort carried on by Freshman and Sophomore Commissions, Sophomore Clubs, and District Chairmen.

Officers

Alice Bolton	*President*
Jean Jardine	*Vice-President*
Louise Ashworth	*Secretary*
Gertrude Buss	*Treasurer*

Members in University

Louise Ashworth
Alice Bolton
Maxine Brostrum
Gertrude Buss
Jane Cannon
Josephine Clark
Jean Jardine
Ann Kendall
Jean McDonald
Adeline Roth
Louise Wagner

Advisory Board

Mrs. P. F. Greene, *Chariman*
Miss Mary Andersen
Miss Jean Hoard
Mr. George Collins
Mr. C. V. Hibbard
Miss Helen White
Mrs. H. L. Ewbank
Miss Grace Wales
Mr. R. R. Aurner

Top Row: M. Pennington, M. Douglass, V. Hovey, M. Sager, D. Fuller, C. Bissell, B. Brown
Second Row: M. Morrissey, K. Zimmerman, V. Black, M. Swafford, B. Kohn, A. Lee
Bottom Row: R. Emery, E. Church, D. Johnson, D. Chickering, A. Scofield

Sophomore Council - - Sophomore Commission

Officers

Sophomore Commission

Doris Johnson . . . . . *President*
Virginia Black . . . . . *Vice-President*
Virginia Shade . . . . . *Secretary*
Virginia Hovey . . . . . *Treasurer*

Sophomore Council

Charlotte Bissell . . . . . *President*
Barbara Kohn . . . . . *Secretary*

Sophomore Commission

Members in University

Virginia Black
Betty Brown
Elinor Chapman
Dorothea Chickering
Elizabeth Church
Virginia Hovey
Doris E. Johnson
Margaret Pennington
Ann Scofield
Virginia Shade

Junior Advisors

Marjorie Swafford
Mary Sager
Kathleen Knippel

Purpose: The Sophomore Commission of Y. W. C. A. is a group of ten girls chosen in the spring of their freshman year for leadership and scholastic ability. They conduct discussion groups for freshman during the year and assist in mid-year orientation of freshman. They are advised by three juniors.

Sophomore Council

Members in University

Charlotte Bissell
Marian Douglass
Ruth Emery
Barbara Kohn
Adeline Lee
Margaret Morrissey
Kathryn Zimmerman

Junior Advisor

Dorothy Fuller

Purpose: Sophomore Council of Y. W. C. A., a group of sophomore women, aims to furnish girls above the freshman year with club contacts. They also conduct philanthropic work.

Top Row: R. Phenicie, K. Meinzer, L. Bickel, D. Lambeck, H. Elliott
Second Row: I. Kutchera, H. Schneider, J. Schroeder, K. Trumbell, G. Buss, S. Hoopes
Bottom Row: G. Holt, K. Ostman, V. Masden, V. Hardy, E. Jiencke

Women's Athletic Association

THE Women's Athletic association is an all campus organization, and its aim is to promote and to encourage sports, both in intramurals and for various organized university groups. Those interested in participating are grouped into clubs respectively active in the desired sport. Activity in anyone of these clubs entitles a girl to full membership in the association. Membership is also extended to any woman interested in women's athletics.

Some of the organizations with which W. A. A. works are Orchesis, dancing club, Dolphin, honorary swimming club, Freshman Play Day, Women's Field Day, and hostess to the convention of the central section of Athletic Conference of American College Women, in April, were the principal and commendably conducted activities of the association this year.

Officers

Rachel Phenicie	*President*
Dorothy Lambeck	*Vice-President*
Laura Bickel	*Recording Secretary*
Gweneth Holt	*Corresponding Secretary*
Jeanette Schroeder	*Treasurer*
Vera Shaw	*Alumni*
Elsa Schneider	*Archery*
Irene Kutchera	*Baseball*
Helen Schneider	*Basketball*
Edith Jiencke	*Bowling*
Helen Runkel	*Cottage*
Karin Ostman	*Dolphin*
Helen Marie Elliott	*Hockey*
Gertrude Buss	*Intramurals*
Asenath Ives	*Orchesis*
Katherine Trumbull	*Outing Club*
Katherine Meinzer	*Publicity*
Verona Hardy	*Tennis*
Sally Hoopes	*Volley Ball*

Physical Education Club

Physical Education Club

THE Physical Education club is composed of major, minor, and graduate students enrolled in the Department of Physical Education, and, assisted by the department faculty, stimulates professional interest in the respective fields.

Seasonal parties, assembly teas, and a series of bi-monthly entertainments for the crippled children at the Wisconsin General hospital, were among the outstanding activities of this year's program. Aside from social interest, the club endeavors to create more interest, in scholarship by awarding a fixed scholarship to one girl each year. This year the winner was Carolina Lotscher, '31.

Women's Field Day

WOMEN'S Field Day at Camp Randall, sponsored by W. A. A., given in connection with Mothers' Weekend, is a splendid finish to the athletic activities for women on the campus. Riding, tennis, archery, baseball, and track finals are held on this day. Interest ran high in the intramural track meet with All Americans as winners, Chadbourne second, and Delta Zeta third.

A Potato Race

An Inter-Club Game at Lathrop Gym

W. A. A. Clubs

Play Ball!

Basketball Club

Sophomore and Junior teams tied for first place in the interclass tournament sponsored by the Basketball club. The traditional goat was hidden by the Juniors but not found by the Frosh or Sophs this year.

Base Ball Club

Play Ball! Strike One! The Base Ball Club, composed of excellent players, are all interested in furthering their major spring sport.

Dolphin Club

Women's swimming aces representing Dolphin Club, honorary swimming organization, in a spectacular water pageant, Sea King Rivals, a story of two ancient kings striving for the possession of coveted land.

Sea King Rivals

An Outing Club Tobogganing Party

W. A. A. Clubs

Outing Club

Hikes, week-end parties at the W. A. A. Cottage, skiing, canoe trips—fun for all in the out doors with interest kept high by the Wisconsin Women's Outing Club.

Archery Club

A steady hand, straight aim, and a keen eyesight make members of the Archery club excellent contributors to the archery tournament held on Women's Field Day.

Archery Practice

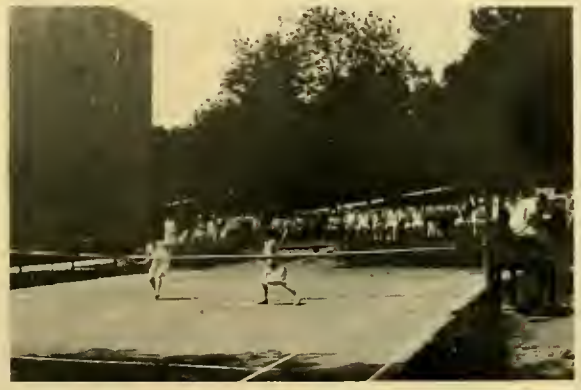

A Match on the Lathrop Courts

Tennis Club

Tennis tournaments, with all university women having a chance to compete, are played off each spring under the auspices of the tennis club.

An Intramural Volleyball Game

Women's Intramurals

INTRAMURALS, begun three years ago, continued popular this year. Several very distinct changes in the proposed activities were inaugurated to meet the various interests of the Wisconsin campus; namely, the introduction of two new team games and intramural golf with men. Twenty-three sororities, six rooming houses, five dormitories, and four independent groups, a total of seven hundred thirty-one competitors, were entered in all sports. The all round championship cup went to Chadbourne Hall, who also won it last year. The Medics were second and the All-Americans third.

In the fall, speed ball was substituted for hockey and twelve enthusiastic teams signed up. Through pluck and perserverance the Delta Zetas came out victorious at the end of the season.

Close competition was shown in the horseshoe tournament with the Alpha Xi Deltas winning and the All-Americans second. The consolation tournament was won by the Alpha Epsilon Phis.

DELTA ZETA
Winning Speed Ball Team

An Intramural Horseshoe Game

Women's Intramurals

CHADBOURNE Hall was victor for the second time in the volleyball tournament; Kappa Delta was runner up. Ann Emery Hall won the consolation tournament with Alpha Epsilon Phi, runner up.

The Pi Beta Phi's won the Ping Pong cup, small, but none the less, an emblem of victory, with the Gamma Phi's as runners up.

In basketball the expected hearty participation and excellent playing was displayed. After a series of well fought games the Gamma Phi's came out first, closely followed by the Grads. Wesley Foundation won the consolation tournament.

Twenty-four teams participated during the bowling season, which the Kappa Delt's and the Beta Phi Alpha's won first and second places respectively.

Plans were made for an entirely new feature in the intramural sports. With the help of the Men's Intramural Board, a tournament consisting of a mixed two-ball foursomes was formed. Tennis matches, baseball, and women's golf matches brought to a close an unusually successful year in intramurals.

Winning Chadbourne Volleyball Team

Orchesis

As a name for those groups sincerely interested in the dance, Orchesis has been widely adopted by Colleges and Universities of the United States since its origin at Wisconsin. Its members obtain experience in group composition and individual creation through its weekly meetings, its class recitals, and its major projects of the year—the Dance Drama, given on Mothers' Week-end. This year Orchesis has provided, in addition, "The Juggler of Notre Dame" for the all-University Christmas Festival, the ballet for the "Insect Comedy," the chorus for "The Bacchanals" presented by the Experimental College, and a program for the Athletic Conference of American College Women held here in April. Orchesis is a part of W. A. A. and is without pins, dues, or national organization.

Orchesis Members

Norma Anderson
Marion Biglow
Elizabeth Brogdon
Katherine Cane
Ruth Clay
Lucille Czarnowski
Barbara Davis
Alice Dieterlech
Elizabeth Findley
Elizabeth Foeller
Elizabeth Fuller
Helen Gregory
Beatrice Hellebrandt
Delta Hinkle
Laurilie Houser
Vickery Hubbard
Asenath Ives
Margaret Jewell
Harriet Kroncke
Eileen Logan
Katherine Maple
Agnes McCall
Sara Ellen Merritt
Orna Mitchell
Helen Moorehead
Marion Nielson
Frances Parrette
Florence Randall
Ruth Riley
Hermine Sauthoff
Elizabeth Sechon
Barbara Sheaff
Annamay Smith
Vera Shaw
Eleanor Sandern
Lucille Sandern
Dorothy Ware
Marie Wettig
Dorothy White

ATHLETICS

BORIS RIEDEL

PAT O'DEA

A great individual with the passing of years becomes the mythical hero of the period which he represents. So is Pat O'Dea the mythical hero of early Wisconsin athletics, and with the mention of his name there crowd all the glories of early Badger sports history. ◆ ◆ ◆ An inch over six feet, rugged legs, long, lithe muscles—in short, a perfect physique—combined with personal charm, and that indefinable something which the sports world now calls color made him the athletic idol of his time. ◆ ◆ ◆ But the ability to make his athletic prowess, complete with spectacular drop kicks, punts, and runs, a steady reality; the gameness to take all responsibility where others as well as himself had failed; and the leadership which he displayed as captain of his team, bring him down to our day as the hero of all Wisconsin athletics. To Pat O'Dea, the person and the hero, we dedicate this athletic section.

The New Field House

Wisconsin Athletics

Our aim in the Department of Physical Education is to provide facilities, and if possible instruction, in some physical activity for as many men in the University as possible. We call it "Athletics for All" but are as yet unable because of limited facilities to actually approach the full meaning of the slogan.

The members of the freshman and sophomore classes who have passed satisfactory physical examinations can meet the existing requirement of physical education, military drill, or band, by electing seasonal activities in our program which consists of sports in season under the immediate direction of our head coaches as well as supervised gymnasium and intramural activities.

Intercollegiate teams are maintained in seventeen sports, intramural activities include seven sports and physical education classes are conducted in twenty-two various types of sports and physical training. During the past year over five hundred men became permanent members of our intercollegiate teams. 5,716 men participated in one or more intramural contest which includes participation on the part of 561 teams. The figures above present a duplicated list in some cases.

We hope to include in our program an increasing number of games and forms of athletics that will carry over with the student into his life after leaving the University. Our main problem at the present time is to provide more facilities for such participation.

Our Varsity teams serve as a goal of competition to those who participate in this athletic program. Everyone connected with the University, either now or formerly, is vitally interested in their success. It is my hope that their performance may be such that the whole sport program may be characterized by a fighting heart and a desire to excel. Even in the recreational activities I hope that the participation may be so elected and enjoyed that each student will be personally benefited during his career here at Wisconsin.

George Little

George Little
Director of Athletics

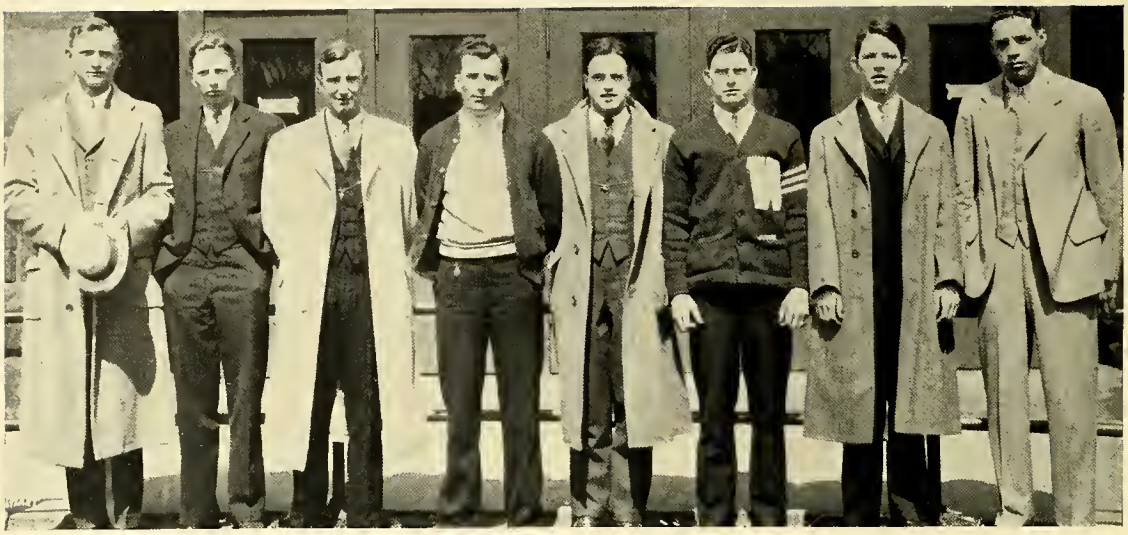

Wisconsin Athletic Board
Zabel, Shaw, Metcalfe, Karsten, Henke, Lusby, Brown, Paul

Athletic Board 1930-31

William Henke	*President*
Sam Behr	*Football Representative*
John Paul	*Basketball Representative*
Homer Davidson	*Track Representative*
William E. Lusby	*Baseball Representative*
John W. Zabel	*Crew Representative*
H. M. Cortright	*Cross Country Representative*
Arthur Thomsen	*Minor Sports Representative*
William Metcalf	*Minor Sports Representative*
W. F. Karsten	*Minor Sports Representative*
Hugh Bloodgood	*Non "W" Representative*
Fred Braun	*Non "W" Representative*

Physical Education Staff

George E. Little, *Director of Physical Education and Athletics*
Glenn F. Thistlethwaite, *Head Football Coach*
T. E. Jones, *Track and Field Athletics*
G. S. Lowman, *Baseball Coach and Director of Professional Course*
W. E. Meanwell, *Basketball Coach*
Fred H. Swan, *Line Coach*
Rube E. Wagner, *Assistant Line Coach*
I. C. Uteritz, *B" Football Coach, Assistant Varsity Baseball Coach, Freshman Baseball Coach*
J. C. Elsom, *Professional Courses, Corrective Exercise*
George Levis, *Business Manager of Athletics, Colf Coach*
Frank Nickerson, *Swimming Instructor*
George Downer, *Chairman, Bureau of Athletic Publicity*
George "Mike" Murphy, *Crew Coach*
Frank Orth, *Freshman Crew Coach*
A. L. Masley, *Head of Reouired Physical Education, Gymnastics and Fencing Coach*
George Hitchcock, *Wrestling Coach*
Robert Nohr, *Assistant in Professional Covrse*
J. C. Steinauer, *Varsity Swimming Coach, Director of Intramurals*
Guy Sundt, *Assistant Football Coach, Assistant Track Coach, Freshman Track Coach and Freshman Football Coach*
Harry Schwenker, *Assistant Ticket Manager*
George Nelson, *Freshman Basketball Coach, Asst. Varsity Basketball*
Carl Matthusen, *Asst Varsity Basketball Coach*
F. X. Cuisinier, *Asst. Football*
Loren B. Cockrell, *Varsity Tennis Coach*
E. C. Carlson, *Varsity Hockey Coach*
Del Secrist, *Asst. Football and Baseball*
Wm. J. Fallon, *Trainer*

Varsity Managers 1930-31

Emmett Solomon, *Football*
Robert Reynolds, *Baseball*
John Zeratsky, *Crew*
Lucien Lazarus, *Cross Country*
Herbert Kreiger, *Track*
William Erler, *Hockey*
Paul Gerling, *Track*

Varsity Managers

Badger "W" Men

"W" Men

Leighton P. Ahlberg, '31, *Football*
Willard Anderson, '32, *Football*
Peter Arne, '31, *Track*
Milton Bach, '32, *Football—Hockey*
Armin Baer, '31, *Football*
Kenneth Bartholomew, '31, *Football*
Paul Bauhs, '31, *Tennis*
Sam Behr, '31, *Football—Track*
Glen Benson, '31, *Track*
Kenneth Bertrand, '32, *Track*
Arthur Fred Brandt, '31, *Track*
Delphys Brault, '32, *Basketball*
Frank Bullock, '32, *Football*
Chas. Bratton, '32, *Football*
Edmund Brown, '33, *Football*
George Casey, '31, *Football*
Paul Cassidy, '31, *Track*
Richard Callender, '31, *Track*
Mark S. Catlin, Jr., '32, *Football*
Ed Chmielewski, '31, *Basketball*
Harry M. Cortright, '32, *Cross Country—Track*
W. F. Crowley, Med., *Swimming*
F. X. Cuisinier, Law, *Football*
Florian A. Czerwienski, '31, *Football*
Ralph Czerwonky, '31, *Swimming*
James H. Crummey, '33, *Cross Country*
Homer Davidson, '31, *Track—Football*
John J. Decker, '31, *Baseball*
John J. Dixon, '31, *Cheerleader*
Lynn Eldridge, '31, *Crew*
James P. Elliott, '32, *Football*
William C. Erler, *Varsity Hockey Manager—Tennis*
John J. Ermenc, '32, *Swimming*
George J. Edelbeck, '33, *Footba*
Clarence B. Edwards, '32, *Football*
Virgil Eggers, '33, *Football*
Robert W. Engelke, '31, *Football*
Dave Eigen, '33, *Football*
W. M. Feld, '33, *Football*
Jack E. Ferris, '32, *Football*
Lawrence W. Forster, '31, *Football*
Henry Fox, '32, *Track*
Edw. C. Fridel, '31, *Cross Country*
Robert Fries, '32, *Basketball*
Arthur W. Frisch, '31, *Football—Track—Hockey*
Loren Gafke, '31, *Track*
James Gallagher, '31, *Hockey*
Milton Gantenbein, '31, *Football*
Walter Gnabah, '32, *Football*
Vernon Goldsworthy, '31, *Cross Country—Track*
Harry Goodsitt, '31, *Tennis*
Walter Graebner, '32, *Football*
Harry M. Griswold, '32, *Basketball—Baseball*
Walter H. Gustavel, '31, *Football*
Myron W. Hales, '31, *Wrestling*
Ferdinand Hammer, '31, *Wrestling*
Niel B. Hayes, '31, *Football*
William Henke, '31, *Track*
Howard Hoffman, '31, *Track*
Donald Hulten, '31, *Football*
Wm. B. Hovey, '32, *Crew*
Aaron J. Ihde, '31, *Crew*
Chester Inman, '33, *Basketball*
Henry Jaffe, '31, *Track Manager*
Howard Jensen, '32, *Football*
Robert Jones, '31, *Crew*
Phillip Judson, '32, *Fencing*
Gregory Kabat, '33, *Football—Hockey*
Walter F. Karsten, '31, *Wrestling*
Robert H. Kasiska, Law, *Football*
Frank Kemp, '31, *Track*
William Ketelaar, '31, *Football*
Lawrence Kirk, '33, *Cross Country*
Oswald Knechtges, '33, *Baseball*
William Konnak, '31, *Fencing*
John W. Kowalsky, '31, *Football*
Stanley Krueger, '31, *Hockey Manager*
Kenneth Kruger, '32, *Football*
Roy Kubista, '33, *Hockey*
Edward O. Lange, '31, *Swimming*
Robert H. Larson, '33, *Football*
Harold Lautz, '33, *Football*
Lucien Lazarus, '31, *Cross Country Manager*
Herbert Lee, '32, *Track*
Carl Lemm, '31, *Track*
Alois Liethen, '32, *Football*
John M. Linden, '31, *Football*
Joe P. Linfor, '33, *Football*
Robert Lowe, '33, *Crew*
Ralph Lovshin, '33, *Football*
Milo Lubratovich, '31, *Football*
Mirko Lubratovich, '32, *Football*
William Lumpkin, '31, *Crew*
Einar Lunde, '31, *Track*
William E. Lusby, '31, *Football—Baseball—Track*
Frank Lutz, '31, *Football*
Francis B. Lynaugh, '31, *Baseball—Football*
Walter F. McGuire, '33, *Football*
Herman McKaskle, '31, *Football*
Carl Matthusen, '31, *Basketball—Baseball*
Art Mehl, '33, *Football*
Gordon Meiklejohn, '31, *Hockey*
Chester Miller, '31, *Football*
George W. Miller, '31, *Crew*
Roger Minahan, '32, *Football*
Frank Molinaro, '32, *Football*
Horace H. Moran, '33, *Basketball*
Robert Murphy, '32, *Track*
Douglas Nelson, '32, *Basketball*
Parnell Nelson, '32, *Football*
Lawrence Neupert, '31, *Track*
LeRoy Oakes, '32, *Basketball*
Louis Oberdeck, '31, *Crew*
Robert H. Obendorfer, '31, *Football*
Robert Ocock, '31, *Skating—Track*
Michael O'Gara, '32, *Track*
Tury Oman, '31, *Football*
Frank Orth, Law, *Crew*
Walter J. Osterhoudt, '31, *Wrestling*
Charles K. Otis, '31, *Football*
Nello Pacetti, '32, *Football*
Henry Page, '32, *Golf*
John L. Parks, '31, *Football—Crew*
Donald D. Perry, '31, *Swimming*
M. Peterson, '31, *Cross Country Mgr.*
Lawrence W. Peterson, '32, *Hockey*
Harry Pike, '32, *Football*
Monroe Putnam, '31, *Swimming Manager*
Jackman Pyre, '32, *Football*
Lewis W. Probasco, '31, *Gymnastics*
Russell Rebholz, '32, *Football—Basketball*
Robert Reynolds, '31, *Baseball Manager*
John W. Rhodes, '32, *Fencing*
Gilbert J. Rottman, '31, *Football*
Harold W. Ruf, '28, Grad., *Hockey*
Rudolph K. Schaffter, '31, *Swimming*
Harvey Schneider, '32, *Baseball*
C. Morrison Schroeder, '31, *Track*
Max O. Schultze, '32, *Track*
Edward Schwoegler, '32, *Football*
Otto Sell, Grad., *Track*
Ted Shaw, '32, *Track*
William C. Sheehan, '31, *Football*
Guy Shorthouse, '32, *Football*
Howard E. Siegel, '31, *Hockey*
Daniel Silverman, '32, *Tennis*
Douglas Simmons, '32, *Football—Track*
Harold Smedal, '33, *Crew*
Harold F. Smith, '31, *Football*
Art Sommerfield, '32, *Baseball*
Robert G. Stewart, '31, *Golf*
Ward P. Stout, '33, *Football*
Robert Sullivan, '31, *Track*
Selmer Swenson, '31, *Wrestling*
Edward Swiderski, '31, *Hockey*
Marvin Steen, '32, *Basketball*
Art Thomsen, '31, *Hockey—Swimming*
George Thurner, '33, *Football*
Russell Tornowske, '33, *Basketball*
Charles P. Traskell, '33, *Football*
David Tobias, '32, *Football*
Fred T. Werner, '32, *Baseball*
Paul H. Westedt, '33, *Football*
Henry Weber, '32, *Crew*
Ray Wichman, '33, *Basketball*
Milo Wilson, '33, *Football*
James Wimmer, '32, *Football*
Morris Winer, '31, *Baseball*
Herbert Witte, '32, *Football*
Darvey Wixon, '31, *Cross Country*
John Wohlgemuth, '31, *Track*
Richard Woodman, '31, *Crew*
Cliff Woodward, '31, *Crew*
George L. Wright, '33, *Cross Country*
Richard Younker, '32, *Crew*
Harold Zabel, '31, *Crew*
John W. Zabel, '32, *Crew*
Lester Zoelle, '32, *Basketball*

DONALD MEIKLEJOHN

The Conference Medal

TO Donald Meiklejohn, son of Professor and Mrs. Alexander Meiklejohn, went the 1930 Conference Medal for the student displaying the highest scholastic average as well as showing outstanding athletic prowess. Meiklejohn had as his scholastic average for his career at Wisconsin a 2.92 mark.

Confining his athletic ambitions to hockey and tennis, the medal winner made the varsity team in hockey in 1928, 1929, and 1930, the last year being elected co-captain by his teammates. "Don" won three major "W" awards in this sport, and in tennis he won three Junior "W" letters, these being the highest awards given in that sport. In his final year on the tennis team he was captain.

Despite his miniature stature, Meiklejohn rated among the best forward offensive players in Mid-West hockey circles and aided greatly in his team's play during the 1928, 1929, and 1930 puck seasons. On the tennis court, he also was a star and in his final year was number one man. He is a graduate of the College of Letters and Science.

The Conference Medal

Glenn Thistlethwaite
Head Football Coach

FOOTBALL

Varsity Football

Coach Glenn Thistlethwaite and his staff of assistants started the 1930 football campaign with a host of veterans back for competition, including Lusby, Behr, "Rus" Rebholz, Pacetti, and Oman in the backfield and Lubratovich, Captain Milt Gantenbein, Casey, Jensen, Kruger, Smith, Swiderski, Baer, and Simmons in the line. Added to these were six outstanding sophomores who loomed from the previous spring practice, three for the backfield in Goldenberg, Schneller, and McGuire; and Kabat, Thurner, and Stout for the line. However, even with this group of excellent material, the Badgers confronted a schedule with teams composed of veterans, and as a result, the Cardinals went through a season of but mediocre success.

"Stub" Allison
Line Coach

Pennsylvania and Chicago were defeated with impressive scores but at Purdue in the second conference game, the first real unlucky break of the season came when the Will of the Fates gave the Boilermakers a 7-6 edge over Wisconsin. Ohio State succeeded in holding the Cardinals to a 0-0 tie and two weeks later, the Big Ten title winners, Northwestern, downed the Badgers at Evanston with a 20-7 count. To climax the season, the Wisconsin eleven closed the schedule with a 14-0 victory over their ancient rival, Minnesota in a brilliant afternoon of impressive football. The final win gave Wisconsin a tie for fourth place in the conference standings.

Following the close of the season Milo Lubratovich was mentioned on many of the nation's mythical all-American teams and along with Milt Gantenbein and Greg Kabat, a sophomore guard, he was given an all-conference rating as well. To climax their college careers, Gantenbein and Lubratovich were picked to play in the annual East-West charity game at Los Angeles and both turned out to be brilliant performers in that tilt which brought together the best grid stars of the nation. At about the same time, praise and glory were heaped on "Ernie" Lusby, senior halfback, when his teammates selected him as the most valuable player on the 1930 team. "Ernie's" cool ball-handling and clever field generalship made him the outstanding as well as the best liked player on the squad.

"Hal" Smith
Captain-Elect
Tackle

"Milt" Gantenbein
Captain
End

"Ernie" Lusby
Most Valuable Player
Halfback

At a student banquet held at the close of the season, "Hal" Smith, veteran tackle, was given the honor of leading the team through the 1931 campaign. Smith is an able tackle and should make an able captain in the coming football season's schedule. Another change took place in the Cardinal forces, this in the coaching staff, when after the close of the season, "Stub" Allison, line coach, was choosen by California's new mentor, "Navy Bill" Ingrim, to become his first assistant, "Stub" came to Wisconsin in 1924 as end coach and was promoted to line coach in 1929. Under Coach Thistlethwaite, his work was highly commendable and his resignation brought a sad loss to the Wisconsin coaching staff.

Fred E. Swan, himself a former all-Pacific coast star under Warner at Stanford, was selected to replace Allison and is expected to aid the Badgers greatly in the coming grid seasons. Under Andy Kerr at Colgate, Swan distinguished himself as an able line coach by turning out the best lines that have been seen in the East.

Milo Lubratovich
All-Conference Tackle

"Greg" Kabat
All-Conference Guard

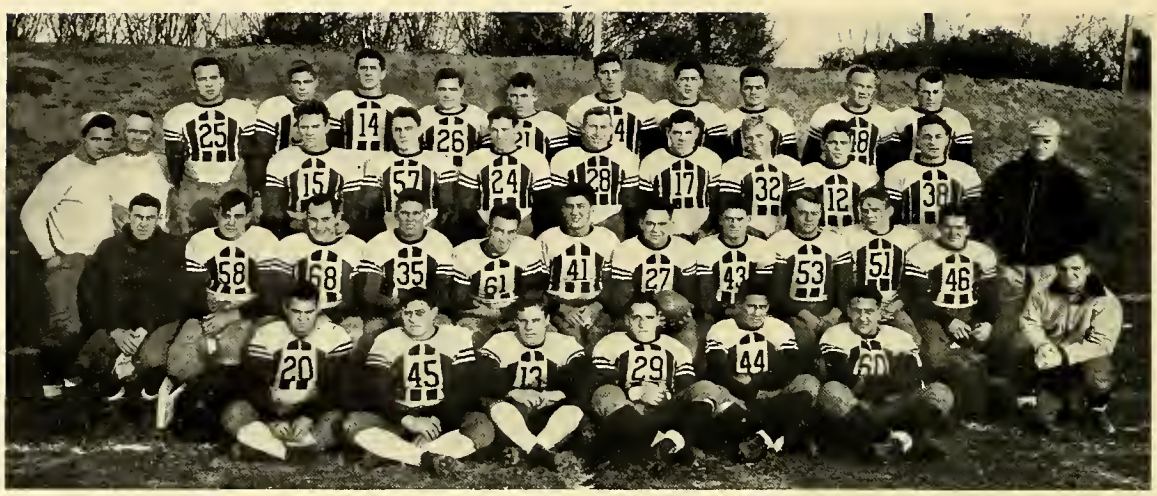

The Varsity Squad

Top Row: Wagner, coach; Allison, coach; Ferris, Kabat, Behr, Frisch, Eggers, Schneller, Lovshin, Graebner, Oman ,Wimmer
Third Row: Bratton, Simmons, Engelke, Gnabah, Casey, Jensen, Bach, Liethen, Thistlethwaite, coach
Second Row: Ryan, coach; Smith, Tobias, Kruger, Swiderski, Lubratovich, Gantenbein, captain; Lusby, Rebholz, Pike, Nelson, Cuisinier, coach
Bottom Row: Edwards, Molinaro, Baer, Goldenberg, McGuire, Stout.

The 1930 Season

TURY OMAN
Fullback

Starting off their 1930 grid season in true championship form, the Wisconsin eleven met and easily defeated Carleton college of Northfield, Minnesota, and Lawrence, of Appleton, Wis., in a double-header bill Oct. 5. Carleton fell before the Cardinal onslaught by a 28-0 count while Lawrence went the same way in the second game, 53-6. In these two games, Coach Glenn Thistlethwaite, in an effort to get a line on the ability of his men under fire, gave every man on his large squad a chance to get into action and as a result, the two opponents were sent away suffering badly from the excellent line plunging and versatile air attack that the Badgers presented.

Against Carleton, the Wisconsin team centered their attack on the Northmen line where first down after first down resulted. Rus Rebholz and Sammy Behr, two veteran backfield performers, grabbed the spotlight in this tilt by skirting through the enemy forces for long touchdown runs. Rebholz broke through the Carleton line and evaded the secondary defense to run 65 yards for one of the scores, while Behr received a punt on his own 25 yard line and working his way behind perfect interference, he ran 75 yards for another score. Line bucks and lateral pass plays resulted in the remaining Cardinal scores.

Against Lawrence, the Cardinal machine continued its almost prefect functioning by scoring eight touchdowns. Long runs by Behr, John Schneller, Lusby and Goldenberg featured the scoring attack in this contest while the play of Milo Lubratovich, Greg Kabat and Captain Milt Gantenbein in the line was outstanding. The opening double-header brought out more than anything else to the Badger coaches that they would have a fine group of sophomores in Schneller, Goldenberg, McQuire and Linfor to work with, and the future of the Badger was soon raised high in the estimation of the Wisconsin followers.

SAM BEHR
Halfback

Wisconsin 34—Chicago 0

The following week, Coach Alonzo Stagg brought his Chicago Maroons to Camp Randall and playing under a deadly hot sun,

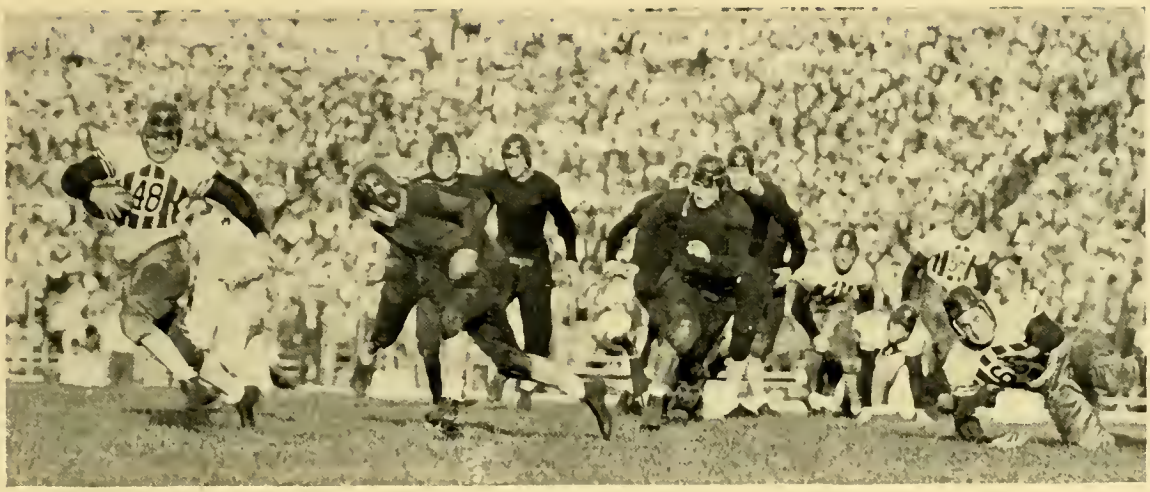

Tury Off for Chicago Goal Line

the Cardinals continued their winning ways by trouncing the Midway group 34-0. Counting up 20 first downs against Chicago's five and totaling 350 yards from scrimmage, Wisconsin gave notice to the Big Ten sport world that better things could be expected from the Badgers on the gridiron than was shown in the year previous. Tury Oman, the galloping husky from Minnesota, took the role of star in the day's play when he broke through the Maroon line and after reversing his field twice, ran some 70 yards for a touchdown. The run was one of the cleverest ever made on a local gridiron.

Ernie Lusby opened the scoring in this game in the second quarter after the Chicago surprise aerial attack of the first period was quelmed. Schneller intercepted a Chicago pass to run 30 yards for the second counter and then came Oman's spectacular run. Tury added another touchdown soon after Lusby's score when the ball was taken down the field on successive line plunges by Goldenberg, Lusby, Oman, and Behr. The final score was made by Rus Rebholz after Sammy Behr had completed a pass to put the ball on the 4 yard line. Despite the clever Stagg flanker attack, the Maroons could not cope with the expert line plunging of the Cardinal backs as well as the brilliant defense and offense tactics used by the line. Here again Milo Lubratovich, and Greg Kabat showed the ability which at the close of the season made them unanimous choices for all-Big-Ten positions. Ken Kruger, Hal Smith, George Casey and Milt Gantenbein played a stellar line game.

"Ed" Swiderski
Guard

Wisconsin 27—Pennsylvania 0

On Oct. 19, Wisconsin celebrated its annual Homecoming by playing an intersectional tilt with Pennsylvania's Red and Blue warriors. The Quaker's came here highly rated and the team itself considered Wisconsin a mere practice outfit for them. But the hard plunging Badger line and backfield could not be stopped and Penn was forced to return East defeated by a 27-0 score. Sam Behr, Whitey Jensen, and George Casey provided the features of the program for the alumni by dashing away for long touchdown runs. Behr received a punt by Gette, Penn fullback, on his own 45 yard line and raced 55 yards for the opening score of the game. Lud Wray, the Quaker coach, who pulled a "Rockne" by sending in his shock troops to open the encounter, substituted his regular eleven after Behr's run and for a while the famous Masters-Gentel-Gette-Green combination seemed to live up to the advance dope, but Milo Lubratovich soon dashed away the Penn hopes by falling on an enemy punt on their own 17 yard line.

The ability of Hal Smith and Greg Kabat

"Moose" Kruger
Center

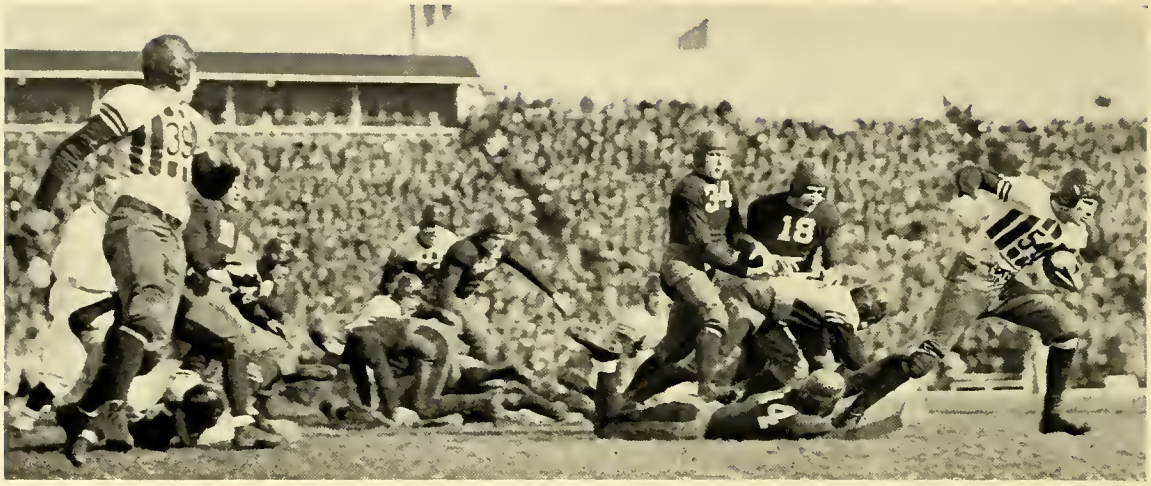

Schneller Drives Through Penn Line

to block kicks with Milo trailing behind them to fall on the oval kept the Badgers in constant possession of the ball. At the start of the third period after Lusby and Behr had broken through for long runs which carried the ball to the 35 yard line, Lusby stepped back and threw a long difficult pass to Jensen who was standing across the goal line. George Casey completed the scoring of the day when he broke through the Penn line just in time to grab an attempted lateral pass on the 50 yard line and he continued his work by running 50 yards down the center of the field for a score. The victory set the Badger victory flag waving still higher and stronger and the rest of the Big Ten teams began to consider Wisconsin as a sure title contender.

"Micky" McGuire
Halfback

Purdue 7—Wisconsin 6

The Big Ten championship hopes of the Cardinal eleven received a severe jolt on the following week when they journeyed down to La Fayette to play the Purdue eleven, champions of 1929. Although outplaying the Boilermakers throughout the contest, the Badgers were victims of the same long passing attack which the champ Purdue eleven defeated them with the year previous. Until half time both teams failed to score but in the third period Kissel, the Boilermaker halfback flash, caught a long 30 yard pass just over Sammy Behr's head and ran the remaining yards for the first touchdown of the game. Van Bibber kicked the extra point successfully to give his mates the point margin that later turned out to be the necessary point for victory.

Playing a hard defensive game which kept the Purple runners at a standstill, the Badgers were sure of at least stopping any further opponent scoring, but in the meantime, they failed to open up on their own crushing attack which had so easily downed Pennsylvania, Chicago, Lawrence and Carleton. In the final five minutes the attack finally was opened up and a wide end sweep by Behr brought the ball to the 15 yard line. A lateral

"Howie" Jensen
End

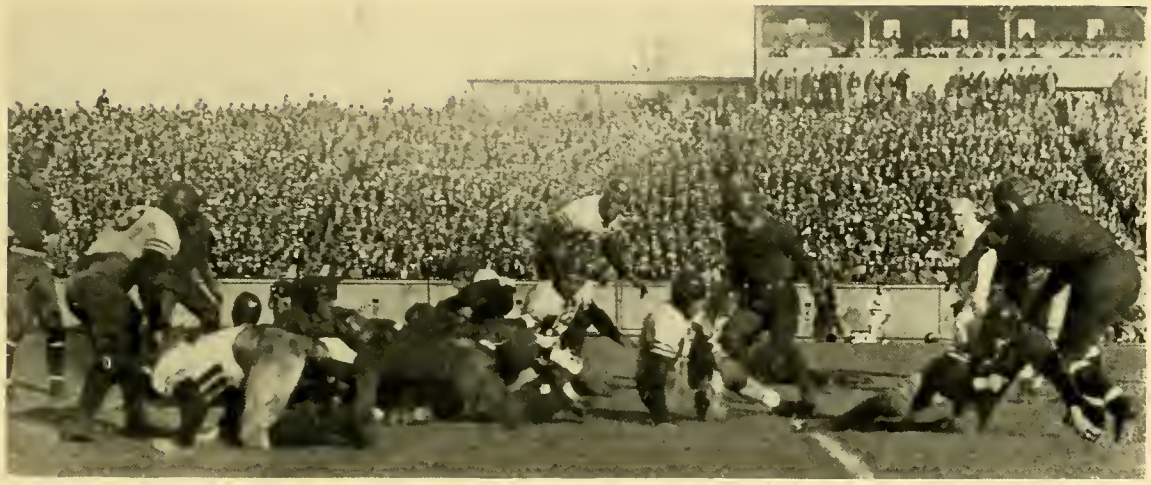

The Badgers Hit Purdue's Line

pass Behr to Lusby carried the oval to the four yard line where on two successive line attempts by Goldenberg, the Cards were forced to pass over the goal line for the try for touchdown. Behr hung onto the ball and Wisconsin was given its chance to tie the count. Rebholz's toe which had hitherto been consistent lost its magic and the chance for a tie fluttered away. Despite a last minute rally, Wisconsin was unable to score again.

Wisconsin 0—Ohio State 0

Slightly less confident but still carrying the belief that a victory was almost assured them, the Badger eleven went to Columbus, Ohio, on Nov. 1, to open their two year card with Ohio State. Ohio had previously been humbled by Northwestern and Michigan and it seemed certain that they were due to receive the same fate at the hands of Wisconsin. But led by their all-American captain, Wes Fessler, the Ohio team sprung the biggest surprise of the week by holding the Badger thrusts to a standstill to finally close the game with a 0-0 tie. The tie came as a distinct disappointment to Cardinal championship hopes as Northwestern and Michigan had failed to lose a game. The Wisconsin play in this game was ragged yet better than that presented by the Columbus eleven.

In the first quarter the ball was taken as far as the six yard line but a pass for touchdown failed, and again in the second period the ball was taken as far as the 13 yard line on heavy Badger line plunges but the referee's whistle ending the half quelmed the Badger attack. The second half saw Ohio take the offensive and Coach Thistlethwaite's eleven had all they could do to keep the ball from crossing their goal line.

Although Wisconsin made 11 first downs to Ohio's eight, they could not produce the scoring punch needed to win the tilt.

George Casey
End

Wisconsin 58—South Dakota 7

Coming from Ohio more or less out of the championship running, the Cardinals played a "breather" in their schedule when South Dakota State came to Madison for a contest Nov. 9. Coach Thistlethwaite, with an eye on the remaining two conference tilts coming in quick order on the following two weeks, kept his mainstays out of this contest and allowed his second stringers a chance to play. The Western team was unable to stop the intricate plays of the Badgers and time after

John Schneller
Fullback

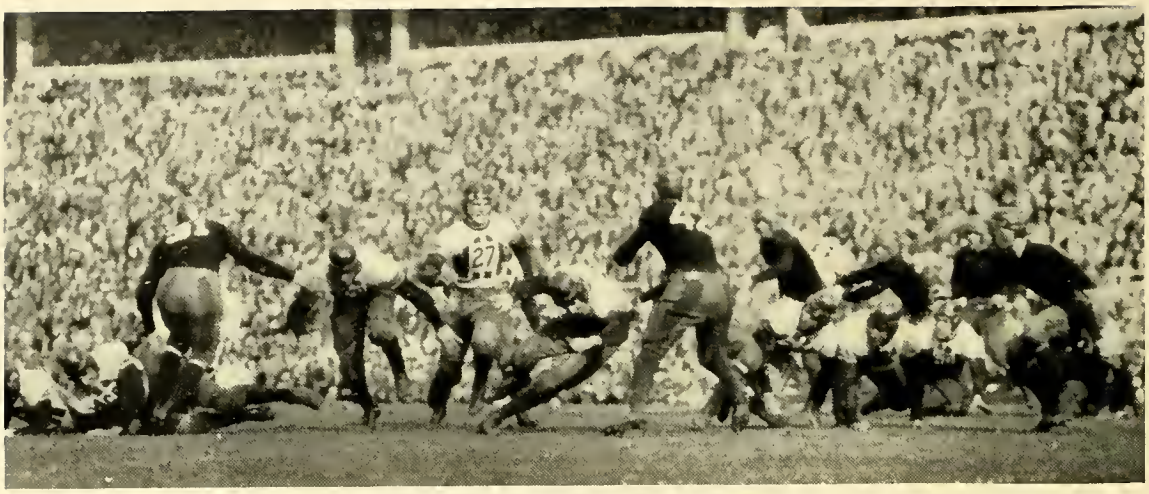

Badger Interference Takes Out Ohio Tacklers

"Bucket" Goldenberg
Quarterback

time, Cardinal runners would evade the opposing defense to jaunt across the goal line. Hayes, Nelson, Gnabah and Wimmer plunged successfully to keep the ball in scoring position. In the second half, Thistlethwaite sent in his main backfield for a warming up drill and they succeeded in running the score up from 28-0, to 58-0. Rebholz and Lusby broke away on long 40 yard runs to score in this period. Nelson, South Dakota halfback, made the longest run of the day when he returned a punt 65 yards for the only score of the day for his mates.

Northwestern 20—Wisconsin 7

After pointing his varsity squad for two full weeks against the Northwestern plays as depicted by the yearlings, Coach Thistlethwaite took his Badger eleven to Evanston, Nov. 22, to meet the champion Wildcats. An exceedingly muddy field which was made into a sea of mud and muck during the game by a steady downpour of rain hampered the style of both teams, but the Badgers, much to the surprise of the 53,000 fans assembled to watch the traditional tilt, completely checked the famous Purple attack and themselves took the lead in the first half when Greg Kabat broke through the enemy line to block Hank Bruder's kick for a field goal. Lusby made the kick for extra point and for the rest of the half, the huge crowd were settling down expecting to witness a complete upset in the Big Ten's routine by this apparent Badger win.

"Walt" Gnabah
Halfback

"Moon" Molinaro
Guard

Schneller Skirts South Dakota's End

But the power of the Wildcats could not be denied and in the third quarter, the tables were reversed completely with the Illinois eleven taking the aggressive and the Badgers being content to sit back and take a beating. Reb Russell, Northwestern's all-Western fullback, plunged over for the tying touchdown in this quarter after Gnabah had fumbled far down in Wisconsin's own territory. The demoralized Cardinal squad soon saw victory taken from their grasp when Lee Hanley, Cat quarter, caught the Badger wing defense asleep to allow him to circle left end for 25 yards and a score. The final Northwestern score came in the last few minutes when Moore received a long pass and broke away for a 35 yard run to take the ball to the five yard line. Russell plowed through for the touchdown. As the Wildcats failed to make the extra point, the game ended 20-7 and gave the winners a share for the Big Ten championship.

Wisconsin 14—Minnesota 0

The defeat at Northwestern brought the Cardinals back home rated as distinct underdogs for the final game of the season, Nov. 22, against Minnesota. It was an established fact that the Gophers would cause the Badgers plenty of trouble with their

"Rus" Rebholz
Halfback

"Doug" Simmons
Center

"Toby" Tobias
Tackle

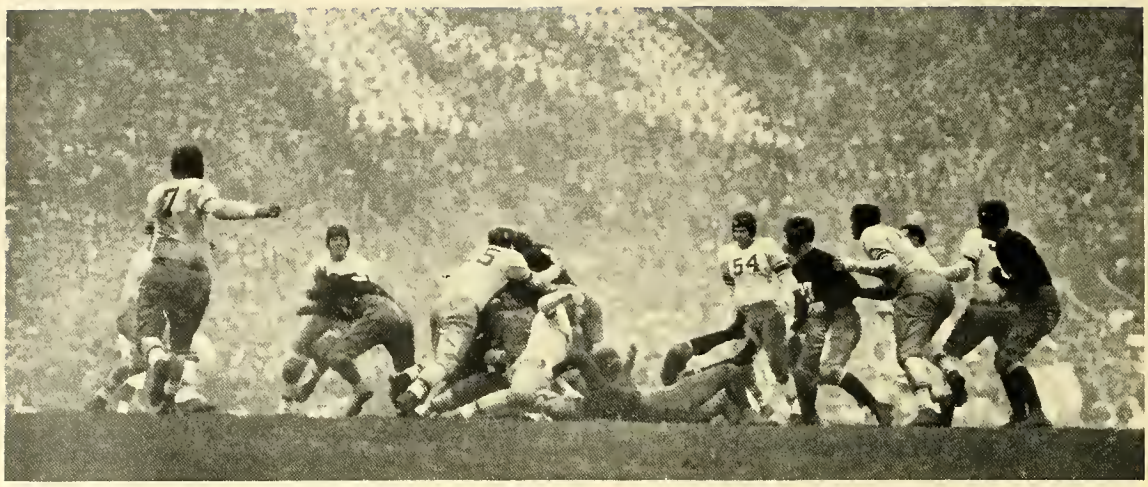

The Wildcats Stop a Badger Plunge

power attack but a weakness on pass defense was the point that gave Wisconsin an edge which developed into a 14-0 victory for them in one of the hardest fought games seen on a Badger gridiron in recent years. Heads up defense play by the Wisconsin line resulted in at least six fumble recoveries which in turn provided the Badgers with the ball in scoring distance. The first score came in the first period when Lusby opened with a long pass to Milt Gantenbein who ran the remaining yards for a score. Lusby kicked for the extra point. From then on the Badgers took the offensive and held the upper hand in the battle which featured some beautiful defense work when the Cardinals stopped the heavy plunges of Jack Manders, Minnesota's successor to Bronko Nagurski.

The second touchdown came in the last half after Ed. Swiderski intercepted Win Brockmeyer's pass on the 31 yard line. Lusby broke through to the 18 yard line on a straight line plunge and he hurled a pass to Sam Behr on the next play which was carried to the two yard line. On two line smashes, John Schneller crossed the line. The Minnesota attempts dwindled into no gain from then on and the game turned into an attraction featuring some excellent running by Rus Rebholz, John Schneller and Ernie Lusby. Milo Lubratovich, Milt Gantenbein, and Greg Kabat clearly displayed to the 40,000 fans gathered in the Camp Randall bowl that they were all-conference and possibly all-American material in this game. The victory over the Gophers in this final game vindicated the Badger showing earlier in the year.

"Bud" Catlin
End

Jim Wimmer
Quarterback

George Thurner
End

"Ernie" Shakes Off a Gopher Tackler

Season's Record

Wisconsin 28	Carleton 0	Wisconsin 6	Purdue 7
Wisconsin 53	Lawrence 6	Wisconsin 0	Ohio State 0
Wisconsin 34	Chicago 0	Wisconsin 58	South Dakota State 7
Wisconsin 27	Pennsylvania 0	Wisconsin 7	Northwestern 20
Wisconsin 14	Minnesota 0		

Conference Standings

	W	L	T	Pct.
Northwestern	5	0	0	1.000
Michigan	5	0	0	1.000
Purdue	4	2	0	.677
Wisconsin	2	2	1	.500
Ohio	2	2	1	.500
Minnesota	1	3	0	.250
Indiana	1	3	0	.250
Illinois	1	4	0	.200
Iowa	0	1	0	.000
Chicago	0	4	0	.000

JOE LINFOR
Halfback

"BUCK" EDWARDS
Guard

WARDE STOUT
Tackle

The "B" Squad

Top Row: Parks, coach; Forsyth, trainer; Kowalsky, Anderson, Brandt, Ashman, Pollock, Loughborough, Bullock, Wright, Larson
Second Row: Merritt, Brown, Rottman, DeHaven, Eddlebeck, Ross, Novotny, Pyre, Shorthouse, Johns, Schneider, Westedt
Bottom Row: S. Feld, S. M. Feld, Lautz, Metz, Singer, Glick, Wilson, Eigen, Briggs, Neupert, Uteritz, Coach

The "B" Team

The Wisconsin "B" football team of 1930 launched into its third season of existence when it opened a stiff seven game schedule against Beloit college with a crushing 27-7 victory. Larry Neupert was the star in this contest through his ability to score two touchdowns and to gain endless yards at will. Ripon loomed on the schedule for the next contest and here again the Badger reserves came through to win 26-6. Neupert again broke into the scoring column by rushing three touchdowns over from his fullback position. The high class Notre Dame "B" eleven appeared in Madison next and although they completely outplayed the Badgers during the first quarter, the Irish gridders succumbed to defeat 26-19

Oshkosh, the next foe, was just another set up for the rapidly improving Cardinals and they won 39-0. Illinois' Bees came here for the next contest and although they were given the edge in the contest before the game ever started through their victories over the Reserves in the preceding two years, they failed to show any power and the Cards worked in a shut-out 24-0 victory. Feld was the star in this contest through his two touchdowns and long runs. The La Crosse Teachers bowed in defeat the following Saturday, the victims of a 32-0 downpour of touchdowns. In the season's finale, the Badgers faced and defeated a strong Michigan team, 13-6. Thus, the Uteritz coached Badgers closed their season with no defeats chalked up against them and the conference reserve team belt clearly won.

1930 "B" Football Team Results

Wisconsin 27	Beloit 7	Wisconsin 24	Illinois 0
Wisconsin 26	Ripon 6	Wisconsin 32	La Crosse 0
Wisconsin 26	Notre Dame 19	Wisconsin 13	Michigan 6
Wisconsin 39	Oshkosh 0		

Freshman Squad

Coach Walter E. Meanwell

BASKETBALL

Wisconsin Basketball Squad
Top Row: Poser, Nelson, Griswold, Oakes, Fries, Ryckman, Paul, Co-capt.
Bottom Row: Matthusen, asst. coach; Nelson, asst. coach; Bepper, Steinmetz, Steen, Chmielewski, Co-capt; Tornowske, Rebholz, Coach Meanwell, Fallon, Trainer

Varsity Basketball

The 1930-31 Wisconsin basketball team, considered one of the smallest teams in size that Wisconsin has ever had, and with but two veterans back from the second place winners of the previous season, opened its season Dec. 14, with a contest against the high classed Carroll college five in the new Wisconsin field house. Captains Ed. Chmielewski and John Paul, the only returning lettermen, formed the nucleus of the miniature five that Coach "Doc" Meanwell put on the floor against the Carroll quintet, with Marv Steen and Doug Nelson, two juniors, and Robert Fries, another junior, as their helpers.

The Badgers led the contest for the majority of the tilt but found the going rough due to the extreme height and expert marksmanship ability of the Wisconsin college team. The contest ended with Wisconsin on the best end of a 17-14 score and clearly showed that despite their lack in size, the Badgers would have a strong defense for all opponents to contend with. Nelson, Tornowske, and Poser, the latter two being able reserves, led the scoring for Wisconsin with two baskets each while Hinkley, Carroll forward, made three field goals. To continue their winning ways, the Cardinal team met Pennsylvania in an intersectional contest on Dec. 18, in a meeting that was the official opening of the new $500,000 field house. After the necessary ceremonies had been conducted before a record crowd of 8,000 fans, the game started with the Penn boys throwing a scare into the Cardinal camp due to their long pass attack, rather easily executed by the tall Quaker lads.

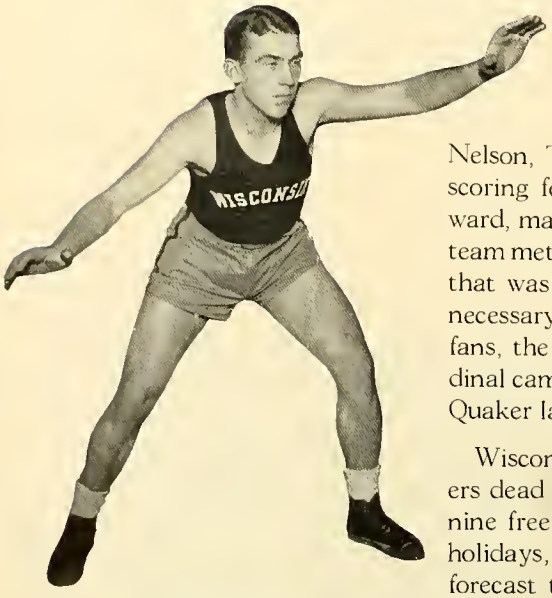

CHMIELEWSKI
Co-Captain
Guard

Wisconsin's five soon saw through this offense and stopped the Easterners dead while they themselves stepped out to score eight field goals and nine free throws finally to win the contest 25-12. During the Christmas holidays, the Card five entertained Missouri here in a contest which was forecast to be one of the toughest pre-conference games of the season, but which turned into a rout over the Southern lads through the dint of highly polished offensive work on the part of the Wisconsin team. They

held the Missourians to but nine points and managed to score 37 points themselves before the close of the contest. The second game during the vacation was at Milwaukee against the Golden Avalanche five of Marquette. The Hilltoppers, due to their extreme advantage in size over Wisconsin, eked out a 16-14 win in the final minutes, after the Badgers had led during the major portion of the game.

To open its Big Ten schedule, Wisconsin journeyed to Illinois and met the fighting Illini five. After a hectic defensive battle, Coach Meanwell's warriors took the contest 12-9 for their first conference victory. But the winning ways were soon dispelled when the cagers journeyed to Columbus, Ohio, where the classy Buckeye quintet, led by their all-American football star and brilliant cager, Wesley Fesler, easily took a 29-19 victory. The Badgers then continued their extended road trip by treking to Ann Arbor, Michigan, to meet the Wolverines. Here, too, the extreme disadvantage in size popped up and enabled the lengthy Wolves to topple in enough field goals to take a 23-17 encounter. In this contest, Daniels, the Michigan center, and Altenhof, forward, demonstrated their expert offense ability which later awarded them all-conference honors by scoring 12 points between them. Nelson and Chmielewski were the high Wisconsin scorers.

Returning home, the Badgers opened their Big Ten at home schedule by meeting and defeating the Iowa team. The Hawkeyes, coached by Rollie Williams, former Wisconsin all-Mid-Western star, were unable to cope with the Meanwell defense and they were forced to go home on the low end of a 24-13 score. In this contest, the entire Badger squad received a chance

PAUL
Co-Captain
Guard and Center

POSER
Guard

STEEN
Forward

TORNOWSKE
Forward

to see action and Rus Tornowske, the midget forward, ran away with the scoring honors for the evening with three field goals and a free throw while Johnny Paul, playing his first game at the center position, scored two field goals and two gift shots. The Wisconsin team entrained for Minneapolis the following day to meet the strongest team that the Gophers had in five years, and although they put on a last minute scoring rally, they could not cope with the lucky offense play of the Minnesotans, and lost 28-26. Here again, Johnny Paul, playing at center, was the star for Wisconsin, scoring four field goals and one gift shot. Captain Schoening, forward for the Gophers, took the high scoring honors of the game by toppling in four field goals and three free shots.

Illinois' strong hearted five came here Jan. 24 for their return tilt with Wisconsin and sought to avenge the defeat given them earlier in the season. This contest was the last battle in college ranks of the only two real veterans on the Wisconsin forces, Chmielewski and Paul, as both received their degrees in February. The Badgers played the best game of the season by stepping out to score 11 field goals, at the same time stopping the Illini scoring combination of Bud Harper, the Kamp brothers, and Owen. Marv Steen led the evening's offense play by scoring three field goals and as many free throws while Tornowske, Nelson, and Chmielewski each scored two baskets. The final count was 30-20.

Washington's five of St. Louis arrived in town between semesters to give battle to the Wisconsin forces and here again the brilliant defense as displayed by the Badgers that night proved commendable. The Southern boys were held to but nine points while the Badgers scored 39 for an easy victory. Minnesota came here on Feb. 14 and continued their fight for a

GRISWOLD
Center

NELSON
Guard and Center

one-two-three-position in the Big Ten column by sadly overwhelming Wisconsin, 42-15. At no stage of the game could the reputed Cardinal defense cope with the expert sharpshooting of the Gophers and only at times were the Cardinal forwards able to get past the center of the floor for a chance to shoot. Fully confident of a victory before the game even started, the Badgers met Iowa at Iowa City on Feb. 16 and here one of the severest upsets of the season took place when the wily Hawkeyes came back in the last half to overcome a six point lead and tie the score as the final whistle blew. But a foul committed by Nelson in this final second gave the Hawkeyes a chance to make one of two free throws after the close of the game, and both of them were scored to make the final score 19-17.

On Feb. 21, the Badgers journeyed to Lafayette, Indiana, to meet the 1929 champions of the Big Ten, Purdue. The Boilermakers were "on" that night and decisively trimmed the Badgers, 46-27. Here again, the Cardinal defense without the services of John Paul and Ed Chmielewski failed to function properly. An upset victory fell into the lot of the Badgers two days later when the Fesler-led quint of Ohio State came to Madison for a return game. The Cards played wonders around the Ohioans and managed to keep the lead in the last half to win 28-24. With renewed vigor, the Badgers engaged Michigan on Feb. 28 on the field house floor but only managed to hold them to a 26-15 score. To close the season, Purdue came here for their return tilt and although the Cardinals made a valient attempt to end the season with a victory, the best they could do was to score 17 points against 24 made by Purdue.

REBHOLZ
Guard

STEINMETZ
Forward

FRIES
Center

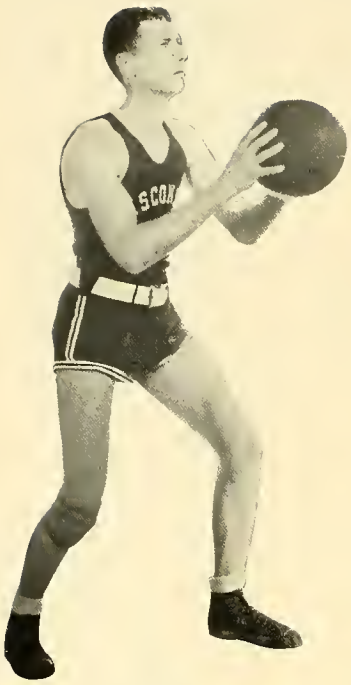

WICKMAN
Center

RYCKMAN
Guard

Results of 1930-31 Basketball Season

			Wis.	*Opp.*
Dec.	13	Carroll College at Madison	17	14
Dec.	18	Pennsylvania at Madison	25	12
Dec.	20	Missouri at Madison	37	9
Dec.	30	Marquette at Milwaukee	14	16
Jan.	5	Wisconsin at Illinois	12	9
Jan.	10	Wisconsin at Ohio	19	29
Jan.	12	Wisconsin at Michigan	17	23
Jan.	17	Iowa at Madison	24	13
Jan.	19	Wisconsin at Minnesota	26	28
Jan.	24	Illinois at Madison	30	20
Feb.	9	Washington (St. Louis) at Madison	39	9
Feb.	14	Minnesota at Madison	42	15
Feb.	16	Wisconsin at Iowa	17	19
Feb.	21	Wisconsin at Purdue	27	46
Feb.	23	Ohio at Madison	28	24
Feb.	28	Michigan at Madison	15	26
Mar.	2	Purdue at Madison	17	24

Coach Tom Jones

CROSS COUNTRY

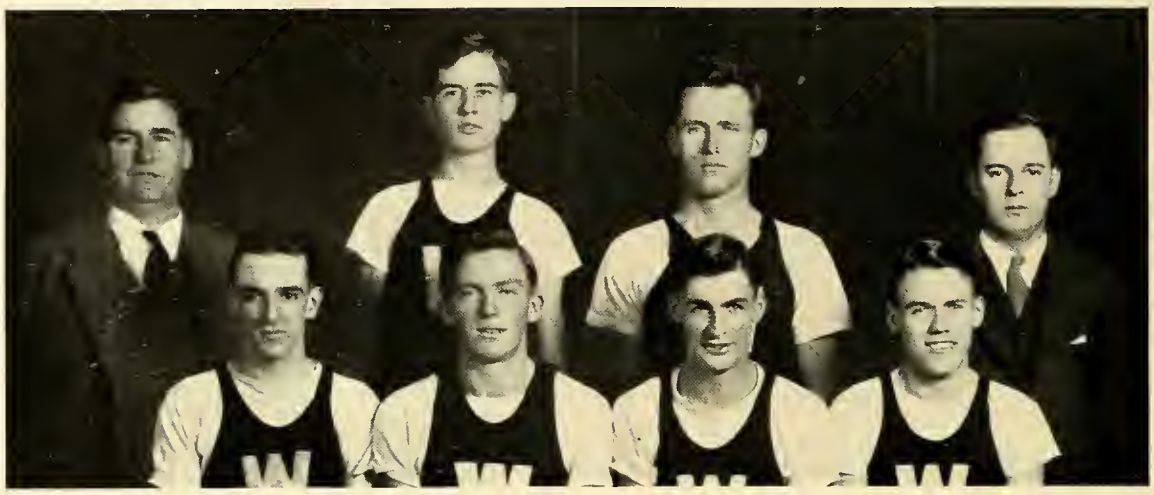

Top Row: Jones, Coach, Bertrand, Thompson, Lazarus, manager
Bottom Row: Kirk, Wright, Goldsworthy, captain, Cortright

Cross Country

True to Coach Tom Jones' predictions, Wisconsin won second place in Big Ten Cross Country with Indiana coming in first and Illinois third. Captain Leas of Indiana won the individual championship, beating Orville Martin's time of last year for the five miles by three-tenths of a second. Brocksmith followed close on his captain's heels to take second place, while Neese of the same team placed sixth, giving Indiana three of the first ten places. An unheralded sophomore of Minnesota ran a nice race to take third place; Dale Letts of Chicago again placed fourth and Hanover of Ohio State took fifth.

Thompson, Wisconsin sophomore, placed seventh and Bertrand placed ninth. Illinois was the only other school to place two men within the select first ten. It was the only defeat for the Wisconsin harriers this season. Coach Jones' teams were too well coached and too well balanced, despite a lack of individual stars, to be beaten easily in a dual meet, a fact which has been conclusively proven time after time.

Captain Goldsworthy

Thompson

A Badger "Slam"

In the Big Ten meet individuals like Hanover, Letts, and Evans upset this balance, and Coach Jones realized that unless the Wisconsin team ran exceptionally well, their balance as a unit would not offset this brilliancy. The final standings were: Indiana 51, Wisconsin 64, Illinois 67, Ohio State 125, Michigan 143, Chicago 153, Iowa 157, Minnesota 173, Purdue 210, and Northwestern 232 points. Despite this only defeat the Wisconsin team experienced another one of its successful seasons. In the Quadrangular meet at Evanston, Wisconsin scored an easy win over Illinois, Notre Dame and Northwestern. Howry of Notre Dame was first and Kirk of Wisconsin second. Another noteworthy achievement was the defeat of the great Pennsylvania team, Eastern Intercollegiate champions, by a score of 24-34, at Homecoming. Coan, one of the East's best runners, took first place, and another Penn runner took third, but Wisconsin's team balance again prevailed.

The next most important result of the season was the decisive defeat administered to the strong Michigan team 21-37, thereby preserving the time honored tradition that no Michigan team has ever beaten the Badgers in a hill and dale race.

BERTRAND

CORTWRIGHT

WOHLGEMUTH

Along the Lake

In the dual meet against the Milwaukee Y. M. C. A., the Badger harriers completely routed the Milwaukee contingent, 15-40. In this race eight Wisconsin runners tied for first place. Against the strong Chicago team, Kirk upset Letts, Maroon star, and Wisconsin won handily 15-54. Cortright ran his best race against Minnesota taking first place while his teammates were piling up points to win 19-40.

Throughout the cross country season, Coach Jones depended upon his ten stalwarts, Captain Goldsworthy, Bertrand, Crummey, Cortright, Dever, Friedl, Kirk, Thompson, Wohlgemuth and Wright. In all of the races, the consistent work of these men made it possible for Wisconsin to go through the season without a defeat until the conference race in which the Badgers finished second.

Wisconsin has, in 25 years of conference competition, established a record unapproached by any rival. Eleven times Badger teams have finished in first place; five times in second; five in fourth; twice in fourth; and three times in fifth.

WRIGHT

CRUMMEY

KIRK

Coach Tom Jones

TRACK

Varsity Track Squad

Top Row: Ingstrup, Anderson, Lemm, Rice, Winter, Lantz, Friedlin, H. Jones, Lange, Angoli, Wixon, Lovshin, Kindschi, Rebholz
Second Row: Mgr. Krieger, Jones, Rodin, Lausche, Abraham, Minton, Behr, Shaw, Gafke, McGuire, Kabat, Trainer Babington
Bottom Row: Coach Tom Jones, Kirk, Lee, Bertrand, Michell, Bassett, Fox, Mett, Cortright, Henke, Thompson, Wright, Wendt, Coach Sundt

Indoor Track--1931

With Captain "Bill" Henke, Behr, Shaw, and Bertrand as a nucleus around which to build a strong team, Coach Jones launched upon the quest for his second consecutive Big Ten indoor title.

The meet with Minnesota Feb. 14, saw a strong and well balanced team defeat Minnesota 65-38. Each of the four men mentioned above took first places, Shaw doing 6 feet 5 inches in the high jump, and Henke running a most creditable quarter mile in 50:7.

The annual Quadrangular meet resulted in the almost habitual victory for the Badgers with 46 points to Ohio's 43. Chicago was third and Northwestern fourth. There were no outstanding record breaking achievements, although Captain Henke tied the 40-yard dash mark of 4:5.

Renewing rivalry with Iowa for the first time since the rift in the Big Ten, Wisconsin immediately showed its heels to the Hawkeyes with a smashing 51-35 victory. Captain Henke provided the thrill of the afternoon when he broke the American Indoor track record in the 440-yard dash in 48:9. Wisconsin's strength in the middle distance runs, plus the usual steady performances of Shaw and Behr, insured victory.

The Big Ten Indoor meet honored Wisconsin's new Field house March 7, being held at Madison for the first time in the history of the conference. On pre-paper dope the meet was a toss-up between Michigan, Wisconsin, and Illinois.

DAVIDSON
Dashes and Relay

FRISCH
Hammer

BERTRAND
Two Mile

BEHR
Weights

CAPTAIN HENKE
Dashes

SHAW
High Jump

In the dash preliminiaries on March 6, Henke pulled a muscle and was lost to the team in the 60-yard dash, 440-yard dash, and mile relay. This, combined with the fact that Bertrand could not run, hurt Wisconsin's hopes and raised Michigan's, for the Wolves profited directly from these losses, winning firsts in each of the above events, and gaining the title with a total of 27 points. Illinois was second with 17 points, and Wisconsin was relegated to a fourth place position. The sterling performances of the meet were turned in by Sentman of Illinois, who cracked the world's 60-yard hurdle mark, McDermot who broke the pole vault record; Behr who took Mucks 15-year-old shot put, and Sett who ran a record breaking mile. Wisconsin showed top heavy strength in the shot-put.

The complete scores were as follows:

Michigan	27	Wisconsin	13⅚	Northwestern	6
Illinois	17	Indiana	12⅓	Iowa	0
Chicago	14	Ohio State	9⅚	Purdue	0
		Minnesota	9		

Outdoor Track--1930

Coach Tom Jones opened the Conference outdoor season on May 3, by defeating the University of Minnesota decisively to the tune of 97-38. With Ted Shaw, Bill Henke, Captain Larson, Sam Behr, Frisch and other stalwarts of the championship indoor team back, the team piled up an unexpectedly large total of points.

GAFKE
440-Yard Dash and Relay

RODEN
Hurdles

LOVSHIN
Decathalon and Pole Vault

CORTWRIGHT KIRK METT WRIGHT GOLDSWORTHY

The next meet was the State Intercollegiate at Milwaukee. Wisconsin again soundly displayed its athletic superiority over the rest of the colleges and universities of the state with the convincing total of 94 points. Marquette university was the Badgers' nearest competitor with 45 points.

In the Quadrangular meet at Columbus, May 24, the stalwarts again came through to give Wisconsin 72 points to Ohio's 56¾, with Northwestern and Chicago a poor third and fourth. Warne was the star for Northwestern and Setts for Chicago. For Ohio, Rasmus, Simpson, Felirger, Black, and Keller were outstanding.

In the Texas and Kansas Relays, Shaw and Behr featured, Ted clearing 6 feet 6 $\frac{5}{16}$ inches in the high jump.

In the Big Ten meet at Evanston, the Badgers finished third to a Michigan team that showed unexpected strength in the field events. Sentman of Illinois was the high individual scorer of the meet with 12 points. Tolan of Michigan turned the tables on Simpson in one of the dashes. Behr as usual took the shot put .

The complete scoring of the meet was as follows:

Michigan	51	Ohio State	31½	Chicago	7
Illinois	44½	Iowa	24	Purdue	7
Wisconsin	33	Indiana	20	Minnesota	4
		Northwestern	18		

KABAT
Weights

LEE
Hurdles

MICHELL
Distance and Relay

Coach "Mike" Murphy

CREW

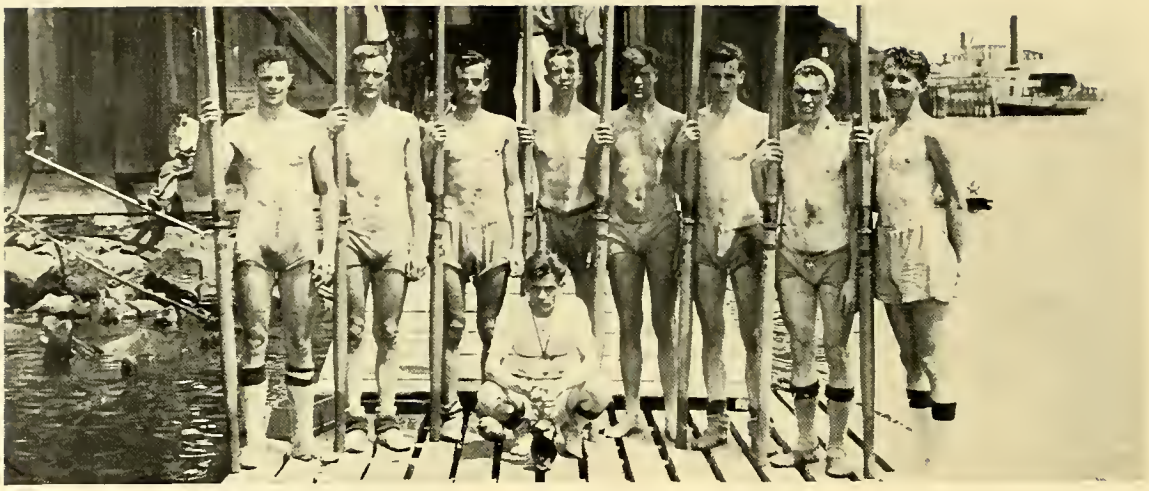

Varsity Crew
Weber, stroke, Zabel 7, Woodward 6, Smedal 5, Marple 4, Keenan 3, Oberdeck 2, Sperling bow, Miller, coxswain

Crew 1930

Coach "Mike" Murphy opened his second year at Wisconsin with a group of veterans who gave promise of developing into an eight which could eclipse rowing times made by Badger crews of earlier history. But that old bug-bear to Wisconsin rowing broke into the crew camp in the form of roughness on the part of Lake Mendota. Murphy took advantage of calm fall weather, but in spring when training outdoors really counted the elements intervened too many times to allow the varsity shells to complete that rowing finesse and power needed to win races.

Out of his host of excellent material, Coach Murphy found a sophomore, "Hank" Weber, to assume the rowing duties left vacant with the graduation of Eddie Kesting, the 1929 stroke. Zabel, Woodward, Smedal, Marple, Keenan, Oberdeck, and Sperling were the remaining power men to make up the first Cardinal shell with Rip Miller, former Navy coxswain, as the coxswain of this shell. After impressive varsity-freshmen races in the early spring, the Wisconsin athletic department arranged a dual meet with Pennsylvania here on May 25.

GOODMAN
1930 Captain

OBERDECK
Captain 1931
No. 2

MILLER
Coxswain

A Practice Skim on the Hudson

The race had to be transferred the final minute to Lake Monona, due to rough waters on Mendota, and over 15,000 people lined the lakeshore to witness this two mile contest. In the last 100 yards the Easterners sprung one of the biggest spurts of local history by increasing the pace to 44 strokes per minute to put them a scant three feet in the lead at the finish posts to win with the record time of 10 minutes 26 seconds.

On June 16, the champ University of Washington crews, the freshman, junior varsity and varsity, stopped on their way to Poughkeepsie to give the three corresponding shells of Wisconsin a race over the local two mile course. As in the Penn race, the Lake Mendota waters refused to calm down and after the contests were postponed from the 16th to the morning of the following day, the course was again named as Lake Monona. The yearling crews fought out a tie for three-fourths of the way over the course until the Huskie crew slipped into the lead to finish 10 seconds ahead of the Badger yearlings. The time was 10:36 for Washington, 10:46 for Wisconsin. The junior varsity Badger shell lost to Washington's second boat by two lengths. With mist and rain falling at the start of the main race, Washington's high powered shell took the lead at the start and won by three lengths in the fastest time ever run in the Middle West. The winning time was 10 minutes 14 seconds.

WEBER
Stroke

ZABEL
No. 7

WOODWARD
No. 6

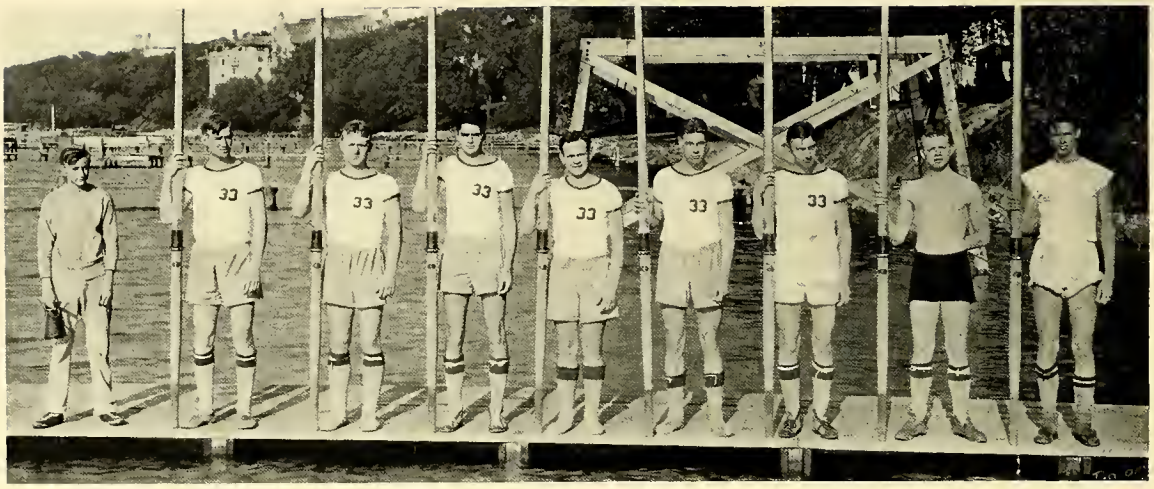

Freshman Crew
Schroeder, coxswain, Bradley 8, Comee 7, Jelsma 6, Metz 5, Silbernagel 4, Tessendorf 3, Richardson 2, Bryant 1

Entraining for Poughkeepsie along with the Washington crew that night, the Badgers spent a week on the Hudson waters before the big race. With ideal weather prevailing but with water churned into a wavy surface from preceding races, Wisconsin took the lead at the one-quarter mile mark but was very soon headed by a fast M. I. T. eight. Cornell, rowing a steady stroke which proved powerful and effective, jumped into the lead at the three-mile point. Cornell crossed the finish line in 21 minutes 42 seconds, with Syracuse, M. I. T., California, Columbia, Washington, Pennsylvania, and Wisconsin finishing in the order named. The Navy shell sank 100 yards from the finish.

The Badgers, although showing a great form in the Poughkeepsie race, lacked power and rowing practice on the water, but returned home confident of making a better showing in 1931, due to the promised return of every man except Marple and Sperling. Captain Gene Goodman of the 1930 eight was slightly below par in form to enter the first varsity races but his excellent sportsmanship and leadership ability added inspiration to his mates. Louis Oberdeck was elected captain of the 1931 crew following the race in the East.

SMEDAL
No. 5

MARPLE
No. 4

KEENAN
No. 3

SPERLING
Bow

Coach Guy Lowman

BASEBALL

The 1930 Champions
Top Row: Halprin, Mgr., Sommerfield, Werner, Sandke, Poser, Ferris, Lynaugh, Hanson, Mgr.
Second Row: Reynolds, Mgr., Lusby, Anderson, Schneider, Marsh, Cacetli, Mgr.
Bottom Row: Fallon, Trainer, Winer, Mittermeyer, Matthusen, Griswold, Farber, Ellerman, Coach Lowman

Baseball—1930

For the first time since 1912, the University of Wisconsin won the undisputed baseball championship of the Western Conference, and incidentally the championship of the Middle West. After a none too promising spring training trip in which the team lost the majority of its games, these being the first that had been played outside of the annex, Wisconsin started out and smashed through its Big Ten schedule with eight straight wins. The ninth game with Michigan was lost 10-4. This was partly because of being under a severe mental tension. Michigan started out with a run and then the Badgers became over anxious to hit in and tie the score instead of making Compston pitch to them. Forbes also turned in his only poor game of the season on the mound. The feature of the game was the heavy hitting of Tompkins, Michigan star center fielder and hockey goalie, who has just recently been signed by the Yankees.

The defeat put the team even under greater mental strain as they set out on May 29 for the final two games of the season, one to be played with Notre Dame at South Bend, Friday, May 30, and the Michigan game to be played the next day. Coach Lowman crossed up everybody by sending Ernie Lusby to the mound in the all important Notre Dame game. Knute Rockne, writing for a news syndicate, had stated that the winner of this game could be called mythical Mid-Western champions. Wisconsin won 4-3 through the great pitching and hitting of Ernie Lusby, the stellar defense of Wisconsin, and a great play by "Matty" at third in the ninth inning. Previously Ernie with the score 3-2 against him in the eighth inning, and a man on the paths, came up to bat and knocked out a home run. Then in the ninth inning in a characteristic Notre Dame rally with bases loaded and two men out, "Matty" made a well-nigh impossible shoe string catch to retire the side and take the ball game.

Sommerfield was sent to the mound against Michigan and the Wolverine rooters gleefully waited to see the Michigan "jinx" materialize. It didn't, because "Jake" was too good for them on that day. Michigan got only five hits. Again the defensive play of all the boys featured, Poser cutting off Michigan's only chance by a brilliant

Freshman Baseball Team

ELLERMAN
Co-Captain
Second Base

MATTHUSEN
Co-Captain
Third Base

peg from left field. Several times the Badgers had men on third, but each time the side was retired after a hit into the infield. With the score 0-0 in the eighth inning, Sommerfield led off with a double and was sacrificed to third. Again a Wisconsin batter hit to the infield and "Jake" was caught between third and home in a "hot-box." Superko, Wolve third baseman, attempted to catch Sommerfield but was unable to before the Badger flash crossed the plate with the winning run. The eighth and ninth innings were eventless for Michigan. A loss in this game would have meant a tie for the title with Illinois.

The spirit of the team all year was characterized by a bull-dog spirit, and this tenacity won three games in the ninth inning, games that were actually rescued from the lost column. In the Illinois game with the score 3-1 against Wisconsin in the ninth inning, and with two runners on base and two men out, Harvey Schneider, giant

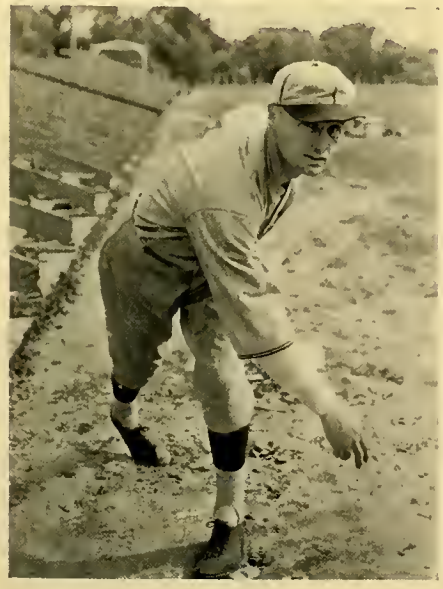

FARBER
Pitcher

WEINER
Captain—1931
Center Field

MITTERMEYER
Right Field

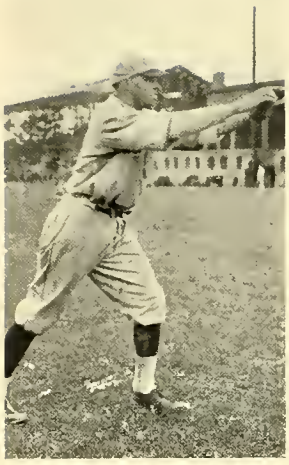

SCHNEIDER
First Base

LUSBY
Pitcher, Left Field

WERNER
Shortstop

Cardinal first baseman, pulled a Frank Merriwell and banged the ball clear over the cinder tracks to bring in the tying and winning runs for another Wisconsin victory. In the Minnesota game, great hitting by Ellerman, Griswold, and Matthusen tied up the ball game in the ninth inning, and Wisconsin won out in the eleventh 5-4.

The Northwestern game was also being lost 2-0, but in the ninth inning the team scored three runs to cop. Schneider's double drove home the tying runs and Sommerfield singled "Harv" home. The pitching was good all year. In the second Illinois game, Farber pitched masterfully to win 3-0. Sommerfield shut the Maroons out twice, 4-0 and 7-0. The hitting was sometimes very good as in the Northwestern game and the Minnesota game which the Badgers took 16-12 and 13-9 respectively. Some heavy drubbing by Winer, Poser, Mittermeyer, Griswold, and Ellerman featured in these games. The defense led by Matty and Werner was steady throughout the year.

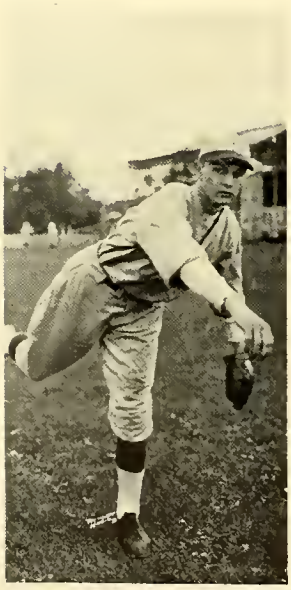

POSER
Pitcher, Left Field

SOMMERFIELD
Pitcher

GRISWOLD
Catcher

Coach "Spike" Carlsen

HOCKEY

Varsity Squad
Top Row: Carlsen, Coach; Meiklejohn; Swiderski, Gallagher, Kabat, Erler, Manager
Bottom Row: Frisch, Kubista, Siegel, Thomsen, Metcalfe, Bach, Ahlbergh

Hockey

With a veteran squad on hand to take up the conference battle for the season of 1930-31, Coach "Spike" Carlsen found himself in a most fortunate position for his first year as varsity hockey coach. Early frost enabled the team to get out on the ice and practice daily. By the time Christmas vacation rolled around, Coach Carlsen decided to put his rapidly improving sextet against the best amateur teams in the northern hemisphere. Hibbing and Ft. Frances were met, and although Wisconsin was defeated by narrow scores in both matches, the Badgers played excellent hockey and rapidly rounded into championship form.

When the powerful Minnesota team met Wisconsin on Jan. 10, to inaugurate the Big Ten season, they were sent back home defeated by a score of 3-1. Bach and Thomsen scintillated, the pugnacious Micky winning a close bout from one of the Minnesota players. The second game, scheduled to be played in the morning instead of the evening to insure good ice, was cancelled by Dean Goodnight. This game hurt Wisconsin's title chances materially.

Michigan, champions of 1929, next appeared on the scene and was driven off with scores of 2-0 and 1-0, the second game going into overtime on soft ice. Frisch's air-tight goal-tending was the feature of both games. On

Captain Metcalfe
Defense

"Art" Thomsen
Defense

"Swider" Swiderski
Defense

the best sheet of ice all year for a game, Wisconsin decisively outplayed Marquette and beat them 2-1. Gallagher scored the winning goal in the first overtime period. The consistent playing of Thomsen and Meikeljohn shone, and Swiderski and Metcalfe delighted the crowd with some hard body checking. Frisch kept up his good work in the net. After piling up this excellent record, the pucksters were deserted by the Gods of Fate. The weather turned warmer and few practices were held. Examinations also took their toll on the Badgers by causing the loss of Swiderski, star defense man.

On Feb. 11, Coach Carlsen and the team left for Milwaukee and Minneapolis. In a wild game on mud, snow and slush, Marquette won 1-0 on a shot from mid-ice that jumped sideways past Frisch for an only score. At Minnesota, the team met with two reverses in crucial games; the Wisconsin boys pulled a "Ripley" in the first game, scoring three times and losing 2-1. Frisch accidentally knocked in one counter and another caromed off of Captain Metcalfe's skate. In the second game, overpowered by Minnesota's reserve strength, a fighting group of Badgers went down to defeat 4-1.

The Michigan series the next week told an entirely different story. In the first game a good Wisconsin team

"Art" Frisch
Goal

"Micky" Bach
Center

"Howie" Siegel
Wing

played a fair Michigan team to a 0-0 standstill. Two Wisconsin shots with the Michigan net wide open hit the bar on the side and bounced away. The next game, with each team having to win for a possible title, ended in favor of Michigan 3-0, poor officiating aiding materially. A shot in the second period by Crossman was allowed to count, although there was some doubt as to whether it had gone in. A perfect shot by Meiklejohn in the third period was disallowed by the referees. This started the fireworks and with Wisconsin buzzing around the Michigan net seven fist fights ensued. Michigan was completely outplayed. In some of the melees it looked as if the puck had gone in, but no score was allowed. In the meanwhile Crossman and Frumkes had scored on quick breaks. Kabat then took a perfect pass from Thomsen and scored, but that goal was not counted either, and Wisconsin's chances to win a hockey title were dimmed.

The outlook for next year is dismal. Five seniors, Thomsen, Metcalfe, Siegel, Frisch, and Gallagher, graduate in June, and only Meiklejohn, Bach, Kubista, and Kabat will be back next year. However, this year's frosh squad was the largest in the history of the school, which shows interest in hockey is running higher than ever.

"Gordy" Meiklejohn
Wing and Defense

"Jim" Gallagher
Wing and Center

OTHER SPORTS

GYMNASTICS
SWIMMING
WRESTLING
FENCING
BOXING
TENNIS
GOLF

Varsity Swimming Squad
Top Row: Coaches, Nickerson, Steinauer, Lange
Bottom Row: Taylor, Bardeen, Foseid, Connell, Capt. Perry, Vinson, Youngchild, Jessell, Werner

Swimming

Facing the task of practically rebuilding his squad at the start of the season, Coach Joe Steinauer found the obstacles of ineligibility and graduation too great to overcome, being forced to undertake the molding of a representative swimming team with material from the freshman ranks of the previous year.

Mid-year examinations also took their toll, leaving Coach Steinauer without a single letterman. Not one man considered of conference caliber was left to the squad after examinations, necessitating the foregoing of the annual entry in the conference championship meet held at Michigan March 13 and 14.

In the two dual meets in which the Badgers engaged, not one Wisconsin swimmer placed first. In the meet with Michigan, only the fact that the Maize and Blue coach elected to save some of his men prevented a com-

Captain Perry

Connell

Freshman Swimming Squad
Upper Row: Hurt, Stringfellow, Higby, Witt, Jacobs, Strassman, Coach Nickerson
Lower Row: Ball, Bent, Chadwick, Omholt, Zien, Fish, Capt. Gruppert, Hall, Hickman, Plichta, Sarles, Biersach

plete rout. The Badgers managed to get some second and third places because of this and held the score down somewhat.

Minnesota, with its title-contending squad of tankers, met the Badgers Jan. 24, and completely drubbed the nine swimmers that Steinauer gathered. In this meet, the Gophers had to cut down the number of events in order to have competition from the Cardinal men in the other parts of the program. The Michigan drubbing on Feb. 20 again proved the weakness of the Cardinal team and again a week later when the team traveled to Iowa for a meet, the result firmly convinced Coach Steinauer that his veteranless squad was definitely out of the running as far as conference championships go. On March 13 and 14 the conference meet was run off over at Ann Arbor but no Wisconsin man was entered, Michigan winning the title after a hard battle with Minnesota and Northwestern. The members of the Wisconsin squad who took part in the 1931 race were Taylor, Bardeen, Foseid, Connell, Perry, Vinson, Youngchild, Jessell, and Werner.

TRASKELL

WERNER

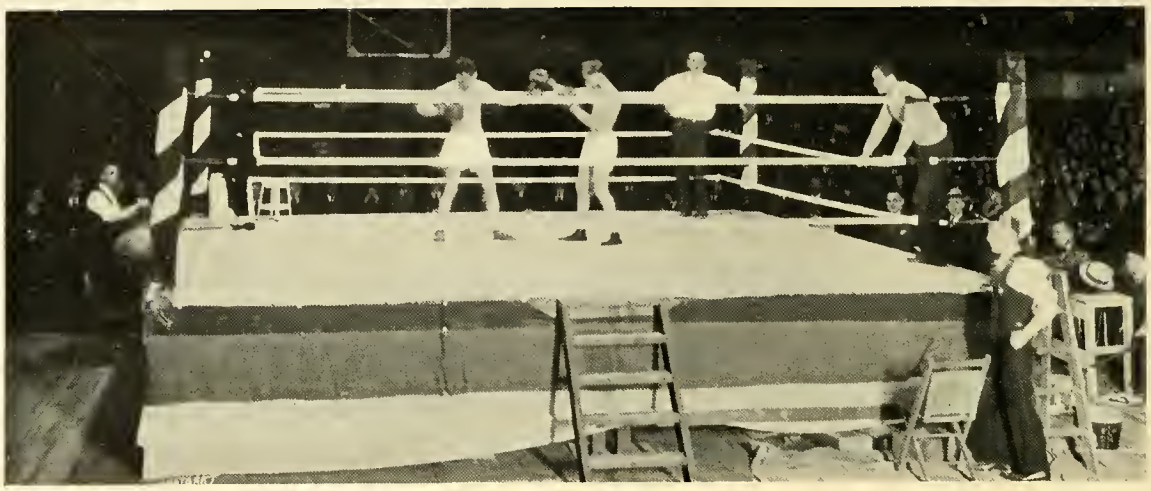

Just Before The Bell

University Boxing Tournament

With only two champions back from the previous year, Hales and Baumann, many crowns were left uncovered in the All-University Boxing championships. Such stars as Goodsitt, Curreri, and Jacobsen were absent this year, robbing the meet of much class, if not color.

In the opening bout on the card, Hales retained his chamiponship against Ross Weller by a technical knock-out, after having been in difficulty several times.

The second bout was one of the thrillers of the night's program. Broming had Horwitz practically knocked out, but Horwitz came back to get the decision when Broming could not continue.

Peck and Martin, looking like a couple of roosters and fighting just that way, battled on even terms, Martin earning a narrow decision.

The fourth bout between Fuhr and O'Connor was a corker. Fuhr hit O'Connor with everything he had, but failed to knock him out. In an extra round Fuhr was given the crown.

Hall and Leutscher staged a hard battle, honors being fairly even, with Hall getting the decision.

Heidt and Phillippi next came out and fought like bearcats. Phillippi had nothing but power and physique, but forced Heidt to go four rounds to get a decision.

Goodyear and Dequine put on a peculiar battle. Goodyear with mere wrestling ability and stamina forced his opponent into a fourth round which Dequine won.

At this stage, the Schneller-Rosenbaum heavyweight tussel was inserted, and after 52 seconds of milling, Schneller took a terrific right to the jaw for a K-O.

The Stevens-Ferris affair was interesting, Stevens getting the crown because of better boxing ability.

The wind-up bout saw the slugging, dangerous Zynda fail to take the crown from Baumann. Baumann foolishly mixed it and almost was defeated, winning on points piled up earlier.

The night's entertainment was made complete when "Roundy" Coughlin presented the cup for the "Fightinist Fighter" to John O'Connor midst the handclapps of an approving crowd.

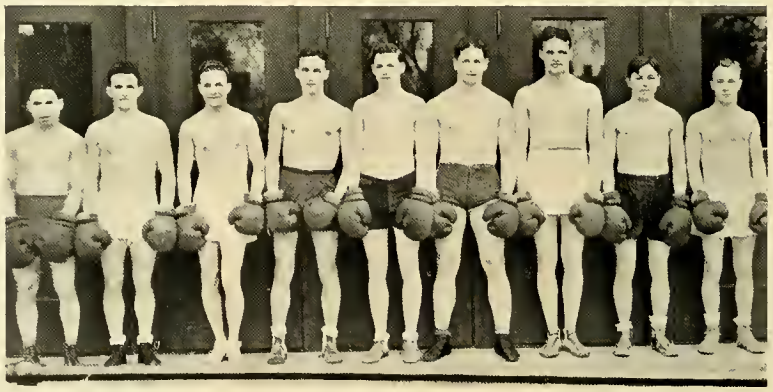

Boxing Champions

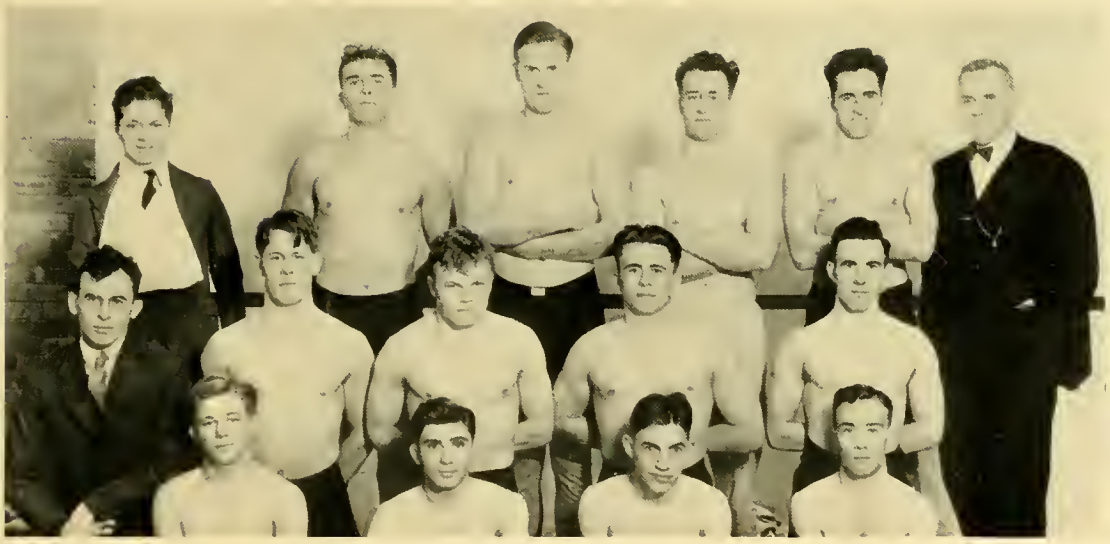

The Wrestling Squad
Top Row: Edelstein, Karstens, Capt. Swenson, Eimermann, Bagnall, Coach Hitchcock
Second Row: Gerling, manager, Sindberg, Stehbeck, Wyss, Callahan
Bottom Row: Staneck, Weller, Scott, Hales

Wrestling

Blessed with the most likely looking varsity material to greet him in several years, Coach George Hitchcock entertained visions of a conference championship for his wrestling team when he surveyed his material at the opening of the wrestling season. He reckoned not with the ancient bugaboos, injuries and ineligibility, and saw his pre-season dream shattered as the season progressed.

Captain Selmer Swenson, figured on to win another conference championship in the heavyweight division, found himself ineligible at the beginning of the second semester, leaving Coach Hitchcock with but one letterman, Mike Hales, 118-pounder, who was made captain. The opening meet with Northwestern was taken by the Badgers. Following this, however, the loss by injuries and ineligibility took its toll and the Card grapplers lost successive meets to Illinois, Iowa, Chicago, and Minnesota.

Gymnastics

Coach Art Masley found himself with the best material in several years at the start of practice for the gymnastic team. Led by Captain Lewis Probasco, the Badgers defeated the Milwaukee Turners in a preliminary meet at Madison and seemed set for a very successful season. Performing on the rings, Captain Probasco broke his wrists during a practice session, ruining the Badgers' chances in later meets.

The first Triangular meet in which the Badgers participated found the Cards in second place by a few points difference. Minnesota with 1069 points placed first, followed by Wisconsin with 1043.5 points, and Iowa with 858.5 points. The Badgers placed second again in their next triangular meet, this time losing out to Chicago, who scored 1149 points. The Cards garnered 1119.5 points, and Michigan, with 865.5 points, took third. The Badgers wound up the season with a second place in the conference meet, losing to Chicago.

The Gym Team
Top Row: Buehler, Cook, Cap't. Probasco, Meyer, Neller
Bottom Row: Anderson, Darbo, Rinelli, Coker, Laska

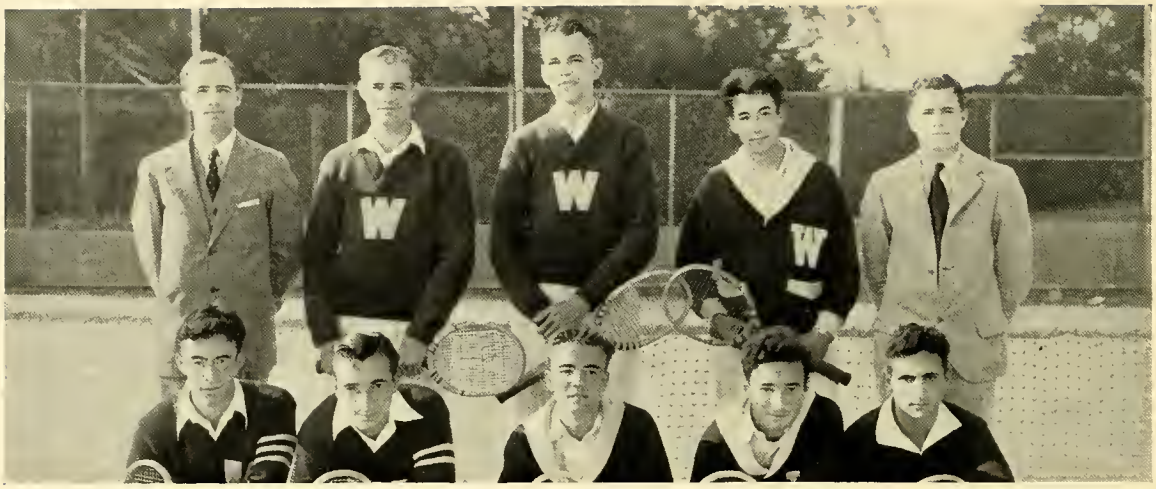

1930 Tennis Team
Top Row: Winterble, Bauhs, Tiegs, Goodsitt, North, manager
Bottom Row: Meiklejohn, Seigel, Erler, Silverman, Gottlieb

Tennis--1930

Wisconsin opened its 1930 tennis season without courts and under inclement weather conditions. One week of practice was held on the new courts preparatory to the Minnesota match on May 3 which was lost 6-3. Indiana was defeated by the Badgers two days later 8-1.

Four successive matches in a row were then lost to Illinois 7-2, Chicago 7-2, Michigan 9-0, and Northwestern 5-4.

Coach Winterble sent four men, Bauhs, Siegel, Erler, and Goodsitt, to the Big Ten conference meet where a most creditable showing was made. An exhibition doubles match was played between Erler and Goodsit and Mehlenhausen and Muench, national intercollegiate doubles champions, of the University of California, after the meet. The champions won handily.

The team this season has been aided in early practice with two indoor courts in the new field house. The letter men who returned from last year are Goodsitt, Erler, Silverman, Siegel, and Bauhs.

Golf--1930

Coach George Levis' golf team with three veterans, Captain Stewart, Sheldon, Furst, and a newcomer, Page, experienced a fairly good season in the dual meets. The opening match with Chicago on May 3 was won 13-5. Indiana was beaten 11-7, Northwestern 10½-7½, and Minnesota 10-8. Illinois and Michigan turned the tables on Wisconsin by scores of 17-1, and 13-5, respectively. At the Big Ten conference meet, Wisconsin came in fifth, Illinois winning it in easy fashion.

Fencing

Wisconsin's fencing squad, under the tutelage of Coach Art Masley, put in their best fight in the last decade in the 1931 Big Ten title chase to finally cop second place in the conference meet. Illinois nosed out the Badgers. Three fencers from Wisconsin put up sterling battles to finish second to Illinois. Orear and Sinykin finished second in the foils and epee respectively. Hall tied for fourth in the dueling swords. The other fencers, Judson, Graebel, and Beck did excellent work during the dual matches during the season but lost out in the conference meet.

Varsity Fencing Team
Judson, Kerstetter, Hall, Beck, Captain Graebel, Sinykin, Orear

INTRAMURALS

Delta Theta Sigma—Badger Bowl Winners

Badger Bowl

Delta Theta Sigma, by amassing 925 points in interfraternity sports won the 1929-30 Badger Bowl. Kappa Sigma was second with 809 points, and Sigma Phi Epsilon garnered third with 804 points. The victors made most of their points by placing first in wrestling, second in baseball and cross country, third in track and free throwing, and fourth in touch football. Kappa Sigma, which barely nosed out the Sig Phi Ep team for second place, gained most of their points by finishing second in both indoor and outdoor track and by winning first in water polo.

Diamond Baseball

Alpha Epsilon Pi won the 1930 interfraternity diamond championship for the second consecutive year when they totaled nine runs to their opponents four to win the huge cup given by the intramural department in that league. Delta Upsilon was the runner up in the finals that was vanquished by the A. E. Pi team.

Tackle Football

Kappa Sigma's rough and tumble football eleven annexed the 1930 interfraternity championship when they defeated Delta Sigma Pi in the finals, 12-0. Despite the fact that the game was played on a snow and mud covered field, some 300 fans turned out to watch the winners take the Greek title which gave them the silver football offered by the intramural department.

Touch Football

The Delta Kappa Epsilon touch football team showed its heels to its competitors and cinched the championship after running roughshod over its opponents. Alpha Chi Rho and Chi Phi won second and third.

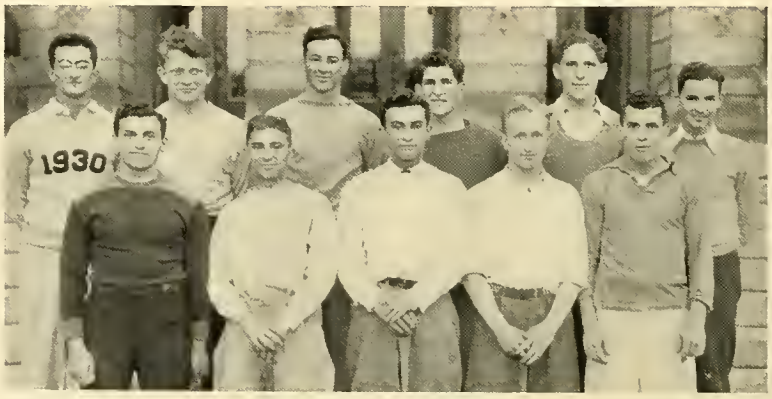

Alpha Epsilon Pi Diamond Ball Champions—1930
Top Row: C. Peckarsky, S. Rothman, S. Feld, P. Fox, N. Beller, P. Schoel.
Bottom Row: A. Turner, R. Weller, P. Zubatsky, S. Chechic, S. Nashban

Delta Kappa Epsilon—Touch Football Champions
Top Row: C. Krueger, H. Strausberger, W. Powell, A. Poock
Bottom Row: J. Powell, R. Campbell, R. Swanson, P. Poock

Basketball

The race for the 1931 basketball championship was finally won by Phi Epsilon Kappa, with Delta Sigma Pi and Delta Upsilon in second and third places, respectively. The race was close all the way.

Indoor Track

Kappa Sigma's track team won the interfraternity indoor championship of 1930 season when they easily defeated a field of some 25 other teams to score 40 points. Phi Epsilon Kappa garnered second place with 18 points and Delta Theta Sigma took third with 11 points.

Cross-Country

Alpha Delta Phi, by turning in the lowest score in the annual run for the interfraternity cross country title, won the intramural first place cup. Delta Theta Sigma took second place, scoring 71 points, next to the 43 scored by the winners. Alpha Gamma Rho won third place with 106 points.

Wrestling

Delta Theta Sigma won the 1931 interfraternity wrestling crown when they defeated Sigma Phi Epsilon in the finals by an 18-3 score. This was the second successive year that these two met in the finals in this race and the second time that Delta Theta Sigma won the match. Phi Kappa won third honors when they defeated Alpha Epsilon Pi 13-10.

Water Polo

Beta Theta Pi won the interfraternity fight for the water polo crown when they defeated Kappa Sigma in a thrilling contest 1-0. Phi Kappa Sigma took third place by defeating Delta Kappa Epsilon 1-0. The title was contested by 25 fraternities.

Phi Epsilon Kappa—Basketball Champions
J. Werner, J. Wergin, E. Brown, H. Schneider, R. Babington P. Nelson

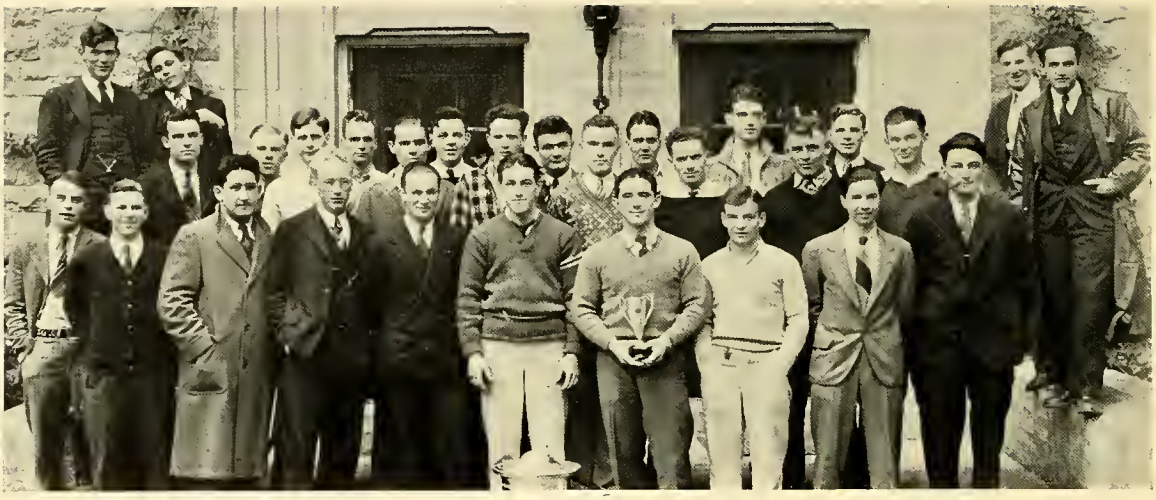

Ochsner House—Dormitory Champions

Bowling

Phi Kappa Tau pulled the well known garrison finish in the long fight for the interfraternity bowling title when the defeated Pi Kappa Alpha in the playoff series. Acacia took third place in the running.

Hockey

Alpha Chi Sigma won the interfraternity hockey championship of the 1931 race when it defeated Delta Sigma Pi in the finals of the 23-team race, 3-1. The game was fiercely fought throughout and was featured by the excellent play of Downes of the winning team, who scored all three goals.

Baseball

Phi Epsilon Kappa gained high honors in the hard baseball race. Delta Theta Sigma and Kappa Sigma finished in second and third place.

Tennis

The Delta Kappa Epsilon racquet wielders won the championship in tennis. Phi Kappa Sigma finished second and Pi Kappa Alpha ended in third place.

Golf

The golf title went to Delta Tau Delta with Phi Kappa Psi and Chi Phi in the next places.

Dormitories

Ochsner house won its second straight dormitory touch football championship in the 1930 race by winning 13 of its 14 games to clinch the championship. Up until their final match, the Ochsner team had won every game, but they found the going too hard when they played Spooner house and lost 6-0.

Ochsner house continued its winning ways in the dormitory fight for the Supremacy cup by winning the 1930 basketball championship of Adams hall. Spooner and Botkin tied for first place in the Tripp hall league.

Ochsner won its third straight dormitory championship by winning the 1931 swimming meet held between the teams of both Adams and Tripp halls. Ochsner piled up 30 points while Vilas House was second with 19.

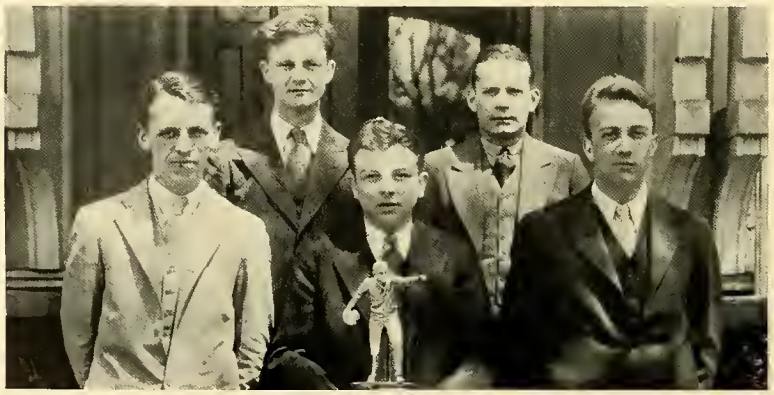

Phi Kappa Tau—Bowling Champions
Top Row: T. Schnorr, R. Born
Bottom Row: L. Barron, R. Shebasta, R. Evans

ACTIVITIES

BORIS RIEDEL

OTIS LEON WIESE

Just five years ago this June, a young man newly graduated from the University of Wisconsin set out for New York City armed only with two letters of introduction which were to gain him entrance into the offices of publishers. A day or so later he destroyed those letters and started to look for a job himself. ◆ ◆ ◆ A year later this boy was associate editor of McCall's Magazine with its 2,500,000 readers, and shortly afterwards he was offered the position of managing editor. He hesitated. He knew failure would kill further opportunity; he knew that as a youngster he was marked. ◆ ◆ ◆ But he was willing to risk, and today Otis Leon Wiese has won. The story of this boy's rise reads like a fairy tale, but it is real and his success is real. Because of this marked achievement in the publishing world we dedicate this activities section to Otis Leon Wiese.

PUBLICATIONS

JACK THOMPSON
Editor-in-Chief

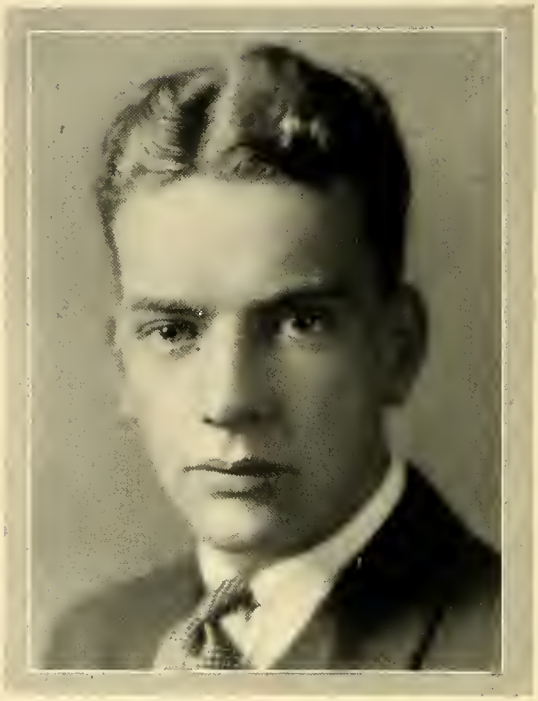

GERHARD BECKER
Business Manager

The 1932 Badger

THE fundamental purpose of any year book is to chronicle the current history of the institution which it serves. But far too often in recording the activities of the undergraduate body, its daily comings and goings, its momentary achievements, or its temporary failures the long trend aim of the university is lost in a maize of detail and that larger body of Badgers—the alumni—is forgotten.

In this 1932 Badger the staff has tried to portray the significant roles which those sons and daughters of Wisconsin have played and continue to play in the world beyond the borders of our campus.

If in perusing these pages you may have caught amid the chronicle of detailed information the steady workings of that great university which functions constantly in every form of world activity through the alumni, then our aim is achieved.

Only through the steady cooperation and ready suggestion by a number of individuals has the publication of the 1932 Badger been possible. Unstinted appreciation is due those who have so materially aided the staff.

"Herb" Brockhausen of the Brock Engraving company has been a constant source of ideas and suggestions. At the Cantwell Printing company, Joe Sexton and "Rass" Rasmussen have guided the book through the printing processes.

Miss McDonald and other members of the DeLonge studio staff, Mrs. Kroyer and the Photoart House staff, and the Thomas studio have furnished photographs.

Miss Grace Martin, assistant registrar, greatly assisted in distributing the senior activities cards. Herman Egstad and Harry Thoma, of the alumni office, are largely responsible for the enlarged alumni section. The David J. Molloy company deserves credit for creating the cover and cover design.

—THE EDITOR.

Board of Control

F. CRAWSHAW R. O. NAFZIGER R. L. JONES B. SHERMAN
R. R. AURNER M. M. MCKILLICAN V. FINKH

K. Clark
W. Bradley

Frank R. Money

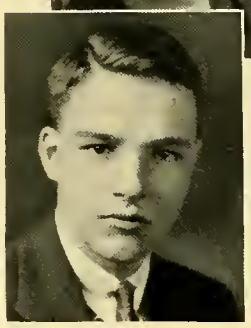

B. Ditfurth
B. Crane

Editorial Staff

Jack Thompson . . . . . *Editor-in-Chief*

Associate Editor
Frank Money
Women's Division Chief
Betty Ditfurth
Secretary
Dorothy Webster
Marion Bean
Administration
Kathryn Zimmerman
Seniors
Jean Richardson
Classes
Cornelia Johnson
Alumni
Margaret Murphy
Lorna Quarles
Harlan Helgeson
Lenore Tipograph
Stella Whitefield
Margaret Lloyd Jones
Campus Life
Jeane Laing
Special Occasions
Bethana Bucklin
Eleanora Pfeffer
Florence Stavrum
Women's Government
Gweneth Holt
Women's Athletics
Mary Esther Brooks
Ruth Eberharot
Men's Athletics
Bill Erler
Morry Zenoff
Publications
Ed Marsh
Wisconsin Union
Fred Noer
Dramatics
Elinor Martineau
Music
Lura Walker
Military
Norman Greening
Forensics
Irving Gordon
Honorary Sororities
Merle Owen
Honorary Fraternities
Dick Rehwald
Social Sororities
Betsy Owen
Social Fraternities
Bill Best
Professional Sororities
Marjorie Swafford
Professional Fraternities
Dayton Pauls
Campus Groups
Victoria Eilenberger
Jane Pierce
Religious Groups
Orithia Steenis
Satire
Sam Steinman
Phil Holliday
Fred Pederson
Publicity
Fred Noer
Sophomore Assistants
Bart Crane
Kendall Clark
William Bradley
Editorial Assistants
Jean Marian Brown
Jane Hoover
Marguerite Stiles
Ruth Crossarth
Janet Dean
Catharine Pullar
Charlotte Conway
Pauline Goeltz
Elizabeth Halbrooks
Kathryn Kaeser
Alyce Heffron
Kathryn Koehler
Helen Lockner
Ruth Zodtner
Ruth Van Derslice
Frances Scott
Marie Richardson
Gerda Meier
Lorraine Matthias

D. Webster
W. Erler

C. Johnson
M. Zenoff

M. Murphy
E. Marsh

J. Laing
E. Martineau

B. Bucklin
L. Walker

G. Holt
N. Greening

M. E. Brooks
I. Gordon

M. Owen, O. Steenis, R. Rehwald, S. Steinman, B. Owen, F. Noer, W. Best, L. Howser, M. Swafford, G. Hampel, D. Pauls, G. Lange, V. Eilenberger, J. Whiffen

Business Staff

Gerhard Becker . . . . . *Business Manager*

Sereph Schaenzer . . . . . *Treasurer*
Laura Lee Howser . . . . . *Office Secretary*

Circulation Department

George Hampel . . . . . *Circulation Manager*
Gretchen Lange . . . . . *Assistant Manager*
Jack Whiffen, William Davlin . . . . *Tripp Hall*
David Fefferman . . . . . *Adams Hall*

Advertising Department

Fred Maytag . . . . . *Manager*
William Dingee, Martha Scott . . *Assistant Managers*
Yvonne Carns . . . . . *Foreign Manager*

Wilma Koenig, A. F. Poock, Frank Wood, Mariana Werve, Wm. Vilter, Arthur Rider, *Advertising Assts.*
Richard Falk . . . . . *Copy and Collections*
Maurice Levine . . . . . *Merchandising Service*

Organization Department

W. Lee Dingee . . . . . *Manager*
Larry Biehn . . . . . *Assistant*

Senior Summaries Department

Virginia Hannah . . . . . *Manager*
Marion Bean, Cornelia Johnson . . . . *Assistants*

D. Fefferman, B. Smith, F. Maytag, A. Rider, W. Dingee, M. Levine, M. Scott, L. Dingee, Y. Carns, L. Biehn, W. Koenig, V. Hannah, M. Werve, M. Bean

HOLLEY J. SMITH
Editor-in-Chief

JOE G. SOWERWINE
Director

ROGER A. HAMILTON
Business Manager

The Wisconsin Octopus

Board of Directors

DEAN SCOTT H. GOODNIGHT . . . *President and Censor*
WILLARD G. BLEYER . . . . . *Vice-President*
GORDON F. SWARTHOUT, HOLLEY J. SMITH . . . *Editors*
R. L. HILSENHOFF, R. C. PARKIN, *Secretary and Treasurer*
ROGER HAMILTON . . . . . *Business Manager*

Editorial Board

SAMUEL STEINMAN . . . . . *Associate Editor*
PHILLIP HOLLIDAY . . . . . *Art Editor*
FRANK J. UNGER . . . . . *Art Editor*
W. MAC STEWART . . . . . *Publicity Manager*
FRED PEDERSON . . . . . *Exchange Editor*

Executive Board

HUGH F. OLDENBURG . . . . *Local Advertising Manager*
DAVE STEVENS
JAMES SPENCER
W. CLIFFORD LANT . . . . . *Service Manager*
ROGER HAMILTON . . . . *National Advertising Manager*
RICHARD BEST, RAY GUTZ . . . . *Survey Managers*
CARLETON E. BATES . . . . . *Promotion Manager*
HERBERT MUELLER . . . . . *Circulation Manager*
EDWARD MAYER . . . . . *Collection Manager*
BETTY E. COEN, ALICE HARDY . . . . . *Secretary*

Top Row: F. Pederson, M. Stuart, P. Holliday, B. Ozer, W. Kirk
Second Row: W. Williams, L. Mac Evilly, A. Hardy, H. Smith, G. Swarthout, R. Ewing, B. Coen, F. Unger
Bottom Row: P. Cassidy, H. Oldenburg, J. Sowerwine, J. Watrous, C. Lant, R. Hamilton, S. Steinman

HERBERT TSCHUDY
Executive Editor

FRED WAGNER
Business Manager

The Daily Cardinal

After having spent four years in the platitudinous atmosphere of a university, it is with no feeling of self-condemnation that the retiring editors of The Daily Cardinal set down their allotment of platitudes for the historical purposes which the Badger serves.

We have learned a lot of things in the past year. We have been taught that there are many subjects which, for economic reasons, must be left unsaid in the fair city of Madison; we have noted how conditions needful of change can be perpetuated through procrastination by the powers that be; and we have been brought face-to-face with the limitations of crusading.

We have realized, also, the impossibility of accepting at face value the statement that "it is good . . . It is Wisconsin. We accept it as it is." It is this conviction that the Cardinal has often tried to pass on to its readers, that even though Wisconsin, the University which we respect with all the regard gained from four years of residence here, it must still be open to intelligent criticism.

We feel that there have been noteworthy material and ethical advances in the conduct of the paper. Above all, those of us who leave the Cardinal this June feel proud of the trust which we have held for the past year, and confident of the abilities of the people to whom we entrust it.

HERBERT TSCHUDY, *Executive Editor*
CASIMIR SCHEER, *Managing Editor*
HOYT TROWBRIDGE, *Editorial Chairman.*

Board of Control

G. M. HYDE
O. EVANS
D. FELLOWS
M. MURPHY
P. FOX
W. JOHNSON
D. CONNOLLY
M. CHASE

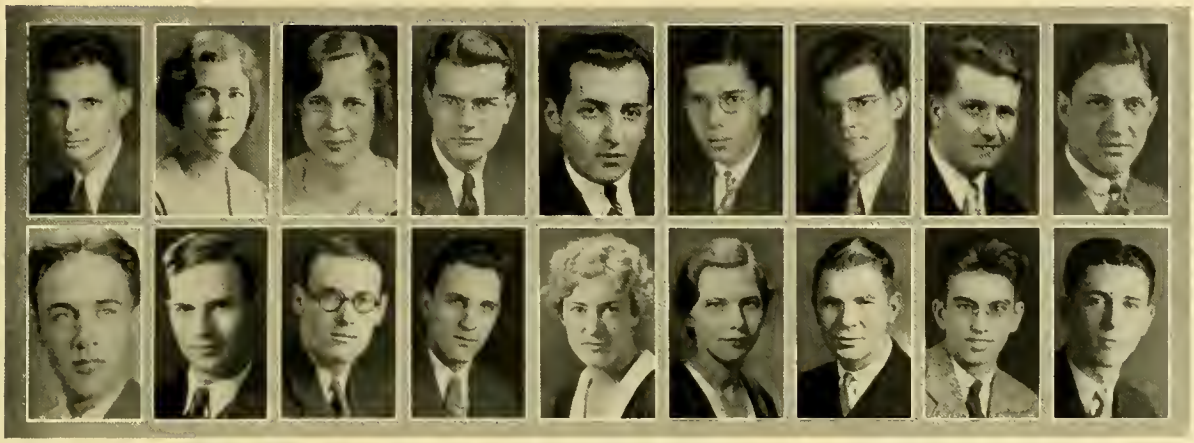

C. Scheer, E. Maier, R. Biehusen, J. Johnston, S. Steinman, W. Bradford, J. Godfrey, E. Marsh, J. Michell
S. Stowe, O. Wynn, H. Trowbridge, M. Zenoff, C. Pegg, C. Berenson, G. Back, H. Wood, J. Edelstein

The Daily Cardinal

Business Staff

Frederick J. Wagner, George Wesendonk . . . . . *Business Managers*
Karl Trukenbrod . . . *Local Advertising Manager*
Dorothy Hoffman, Harold Wolfe, Douglas W. Wood, and Paul Sutton . . *Advertising Assistants*
Margaret Sweeney . . . . . *Advertising Columnist*
Helen Rockman . . . . *National Advertising Manager*
Barbara Kohn . . . . . *Advertising Assistant*
Marion Worthing, Warren Goldnear. *Collection Managers*
Zelda Burkett . . . . . *Collection Assistant*
Ruth E. Smith . . . . . *Circulation Manager*
Anola Christenson . . . . *Circulation Assistant*
Jane Robinson . . . . . *Mailing Manager*
Bernice Geffert . . . . . *Promotion Manager*
Margaret Willison . . . . . *Promotion Assistant*
Myrtle Campbell . . . . . *Office Secretary*
Homer Bendinger, Eva Roll, Barbara Kohn . . . . . *Office Assistants*

K. Trukenbrod W. Goldman D. Brown

Top Row: F. Bolender, J. Godfrey, C. Scheer, D. Jennings, H. Bendinger, S. Alschuler, R. Zuehlke, O. Wynn, A. Benker
Fifth Row: H. Ploetz, E. Meluin, R. Bruins, A. Jacobs, M. Zenoff, G. Kroncke, M. Begel, J. Edelstein
Fourth Row: J. Johnston, G. Fleming, J. Bell, R. Bruins, A. Vint, W. Goldman, K. Trukenbrod, F. Strenge, S. Steinman
Third Row: W. Cohen, F. Russakov, M. Willison, Anola Christenson, R. Grossarth, Z. Burkett, O. Steenis, J. Rose
Second Row: A. Lee, R. Biehusen, J. Robinson, M. Douglass, N. Watrous, Dorothy Hoffman, E. Thompson, D. Webster, L. Bast
Bottom Row: M. Schnorr, M. Henshue, M. Dizon, P. Rockman, M. Worthing, B. Geffert, B. Kohn, C. Irwin, M. Janett

The Daily Cardinal

Editorial Staff

Executive Editor . . . . . Herbert O. Tschudy
Managing Editor . . . . . Casimir F. Scheer
Personnell Director . . . . Elizabeth Maier, Ruth Biehusen, *assistant*
News Editors . . . . . James Johnston, Samuel Steinman
Desk Editors—William Bradford, Oliver Wynn, Jerome Michell, Edward Marsh, J. Parr Godfrey, Seymore Stowe
News Assistants . . . . . Fred Noer, Fred Cramer
Desk Assistants—M. Schnorr, R. Homberger, S. Alschuler, John Reynolds, E. Morrill, C. Fuller, H. Ploetz, Vivian Loomis, E. Lound, H. Schowalter, Robert Paddock, Herman Erlanger, R. Kline, John T. Butterwick, E. Voge, and Barnard Baker.
Special Writers . . . . . Duncan Jennings, Fred Gottfried
Reporters—H. Hockett, C. Irwin, Everett Melvin, Fred Strenge, F. Dosse, D. Condon, C. Zierath, K. Livingston, E. Federman, M. Lutse, A. Lee, M. Janett
Editorials—Hoyt Trowbridge, *Chairman;* G. James Fleming, Mel Fagan, Myron Keaveny
Sports—Morry Zenoff, K. Meinzer, J. Croft, J Rose, L. Dreyer
Theater Column . . . . . J. Gunnar Back, J. Robert DeHaven
Women's Department Editor . . . . . Catherine Pegg
Society Editor . . . . . Charlott Berenson
Assistants—Marjorie Swafford, Dorothy Webster, Ruth Eubank, Ruth Steinmetz, Winifred Arnold, Orithia Steenis, Frances Wright, Charlotte Lockwood, Ruth Emory

Board of Control

C. David Connolly . . . . . *President*
Orrin Evans . . . . . *Vice-President*
Margaret Murphy . . . . . *Secretary*
Walker Johnson . . . . . *Treasurer*
Margery Chase . . . . . *Member*
Herbert Tschudy, Fred Wagner . . . . . *Ex-Officio Members*
Grant M. Hyde . . . . . *Chairman Faculty Advisory Board*
Don R. Fellows, Phillip G. Fox . . . . . *Faculty Advisers*

ANTHONY BAKKEN
Editor-in-Chief

GABRIELLA McMILLAN
Home Economics Editor

REINHOLD HOLSTEN
Business Manager

The Wisconsin Country Magazine

Founded 1907. Published by the students of the College of Agriculture and Home Economics
Member of the Agricultural College Magazines Associated

Editorial Staff

ANTHONY W. BAKKEN . . . . . *Editor-in-Chief*
OLAF F. LARSON . . . . . *Managing Editor*
ARTHUR BRAEGER, BYRON PAINE . . *Assistant Editors*
GABRIELLA McMILLAN . . . *Home Economics Editor*
VALERY VANEVENHOVEN, *Associate Home Economics Editor*
HERBERT F. KRAHN . . . . *Agricultural Alumni Editor*
ALICE WAHLER . . *Home Economics Alumni Editor*
RAY PAVLAK . . . . . *Short Course Editor*
CAROLINE HURLEY . . . . . *4-H Club Editor*
Editorial Assistants—HARRIET GLEASON, MARGARET WINTERS, LUTIE FRENCH, EVELYN LARSON, LEE JEWELL, JUNE M. ALTON, RUTH LATHROP

Business Staff

REINHOLD HOLSTEN . . . . . *Business Manager*
SYLVIA BRUDOS . . . . *Assistant Business Manager*
DONALD W. NIENDORF . . . . . *Circulation Manager*
CARL NIEBAUER . . . . *Assistant Circulation Manager*
FRED BRIGGSON, LEROY REESE, PHYLLIS OLSON, THOMAS KLEIN, SHELDON GARDNER, GEORGE C. SMITH . . . . . *Circulation Assistants*
FLORENCE POYNOR, JOHN COOPER . . . . *Advertising*
HERBERT ALBRECHT . . . . . *Mailing*

Top Row: L. Reese, G. Smith, H. Albrecht, S. Gardner, R. Pavlak, T. Klein, F. Conrad
Second Row: A. Braeger, R. Lathrop, O. Larson, G. McMillan, A. Bakken, R. Holsten, F. Poynor, H. Krahn
Bottom Row: D. Niendorf, P. Olson, A. Wahler, H. Gleason, E. Larson, L. French, L. Jewell

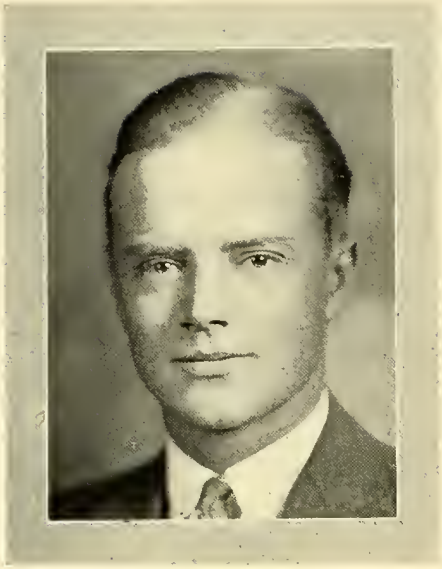

THEODORE H. PERRY
Editor

JACK H. LACHER
Business Manager

The Wisconsin Engineer

Founded 1896

Board of Directors

G. F. TRACY, *Chairman*
J. B. KOMMERS
R. S. MCCAFFERY
F. T. MATTHIAS
T. H. PERRY
J. H. LACHER
F. E. VOLK
O. L. KOWALKE
G. L. LARSON
L. F. VAN HAGAN

Editorial Staff

T. H. PERRY . . . . . *Editor*
R. L. VAN HAGAN . . . . . *Assistant Editor*
Z. A. GORDER . . . . . *Engineering Review*
H. A. HULSBERG . . . . . *Campus Editor*
W. F. KACHEL, JR. . . . . *Alumni Editor*

Business Staff

J. H. LACHER . . . . . *Business Manager*
J. A. STRAND . . . . . *National Advertising*
D. J. MACK . . . . . *Local Advertising*
A. L. BELL . . . . . *Mail Circulation*
H. C. WEAVILLE . . . . . *Local Circulation*

Top Row: T. Perry, Z. Gorder, W. Kachel, F. Matthias, G. Derby
Second Row: W. Greiling, D. Mack, J. Strand, K. Martiney, J. Lacher, G. Roberts
Bottom Row: H. Hulsberg, H. Weaville, R. Van Hagan, A. Bell

HARRY THOMA
Managing Editor

HERMAN EGSTAD
Secretary and Editor

The Wisconsin Alumni Magazine

Published by The Wisconsin Alumni Association, Madison, Wisconsin

ASA G. BRIGGS, '85 . . . . . *President*
EARL VITS, '14 . . . . . *Vice President*
BASIL I. PETERSON, '12 . . . . . *Treasurer*
ANITA KNAFE . . . . . *Circulation Manager*
H. M. EGSTAD, '17 . . . . . *Secretary and Editor*
HARRY THOMA, '28 . . . . . *Managing Editor*
MRS. HAROLD KNOWLES . . . . . *Associate Editor*

Board of Directors

Terms Expire June, 1931

WALTER ALEXANDER, '97 . . . . Milwaukee, Wis.
L. F. GRABER, '10 . . . . . Madison, Wis.
FRANK CORNISH, '96 . . . . . Berkeley, Calif.
ALICE GREEN HIXON, '05 . . . . Lake Forest, Ill.
MARTIN J. GILLEN, '96 . . . New York City, N. Y.

Terms Expire November, 1931

L. F. VAN HAGAN, '04 . . . . . Madison, Wis.
JESSIE NELSON SWANSEN, '98 . . . Milwaukee, Wis.
ASA G. BRIGGS, '85 . . . . . St. Paul, Minn.
EARL VITS, '14 . . . . . Manitowoc, Wis.
B. E. MCCORMICK, '14 . . . . . Madison, Wis.

Terms Expire June, 1932

W. S. KIES, '99 . . . . . New York City, N. Y.
KATHERINE ALLEN, '87 . . . . . Madison, Wis.
JOHN MCCARTER, '30 . . . . . Madison, Wis.
LOYAL DURAND, '01 . . . . . Milwaukee, Wis.
RALPH BALLIETTE, '23 . . . . . Antigo, Wis.

Terms Expire November, 1932

E. H. COMSTOCK, '97 . . . . . Minneapolis, Minn.
F. H. ELWELL, '08 . . . . . Madison, Wis.
J. B. CARDIFF, '18 . . . . . Racine, Wis.
BASIL I. PETERSON, '12 . . . . . Chicago, Ill.
MARJORIE MUELLER, '26 . . . . . Milwaukee, Wis.

Wisconsin Law Review

Editors

W. G. Rice, Jr. . . . . *Editor-in-Chief*
J. H Beuscher — Howard L. Hall
Frank T. Boesel — Philip F. La Follette
Ray A. Brown — Oliver H. Miner
Richard V. Campbell — William H. Page
N. P. Feinsinger — Oliver S. Rundell
A. L. Gausewitz — John B. Sanborn
Malcolm P. Sharp

Student Board

Vernon Swanson . . . . . *Editor-in-Chief*
Berniece Lotwin, *Note Editor* — Gaylord C. Loehning
Miles Lambert, *Secretary* — John Love
William T. Gill — John E. Mulder
Theophil C. Kammholz — Adriana Orlebeke
Elton S. Karrmann — William H. Smith
Mary Eschweiler — Marvin P. Verhulst
Mitchell Melnik — Sam W. Orr
Aaron Levine — Eleanore L. Jones

JOHN L. DERN

The Memorial Union

THE Memorial Union, housing the great family of students, faculty, and alumni that constitute The Wisconsin Union, needs no introduction here. It has carved out a place for itself in the university community; it has become indispensable in its dual role as the tutor in social recreation and the sponsor of true culture. Hand in hand with its ever-growing importance as a factor in campus life has come a new and healthy interest in the formulation of the policies which govern it on the part of those who have made the building possible.

Bland acceptance of the stone and steel of the building which marked its first years of existence has given way to queries directed at every aspect of its service and use. Such interest, when manifested in constructive criticism, is welcomed by the members of Union Council at all times. Without it the Union would be deprived of a valuable thermometer of university opinion that is essentially important in any campus enterprise managed largely by students. May that interest continue to leave its impression on those who mould Union policies.

JOHN L. DERN, *President*

Top Row: A. Cannon, H. Bloodgood, F. Holt, D. Halverson, P. Butts
Bottom Row: E. Solomon, R. Burdick, B. Owen, M. Modie, J. Dern, A. Martin

The Union Council

THE Union Council, a body of fourteen alumni, faculty, and students, directs its activities toward the completion of a cultivated social program for the University men and women. Its members are: the five officers of the Men's Union Board, three officers of W. S. G. A., two faculty representatives appointed by the President, one alumnus appointed by the President and one appointed by the Alumni Association. This body directs the program and policies of the Wisconsin Union, and is extremely influential in guiding the recreation, activities, and living habits of the residents of the University community.

Commons Committee

Student opinion in regard to the food service in all its varied phases within the Union is manifested through the medium of the Commons committee. Quite obviously such a committee must needs represent all of the classes of students using the building—the three upper classes, and fraternity and non-fraternity groups. Changes or adoptions of policies, and criticism of these policies, were made by the committee during the past year.

EMMET SOLOMON, *Chairman.*

The Rathskeller Committee

The primary purpose of the Rathskeller committee is to provide Wisconsin men with recreational activities in the Rathskeller unit. Freshmen smokers, a "W" club smoker, the national amateur 18.2 balkline billiard challenge match, Paul Bunyan club meetings, a student billiard tournament, radio sports reports, the Saturday evening movies, a camera club, and bridge, chess, and ping-pong tournaments, are among the numerous student activities which were successfully sponsored by this committee.

ERNEST STRUB,
PHIL STONE, *Co-Chairmen*

Quarters Committee

The Quarters committee has a two-fold purpose. Besides signing leases, the committee has served as a means of creating a feeling of good fellowship among the different organizations quartered under its direction. To accomplish this purpose the group held a tea in the Union, which was attended by representatives from the staffs of all organizations who have headquarters in the Union. This function met with a great deal of success.

HUGH BLOODGOOD, *Chairman.*

The Women's Affairs Committee

The Women's Affairs committee is designed to direct the activities of Wisconsin women in the Union, and in doing this has sponsored a number of functions for university women students. Dancing lessons, bridge lessons, and an auction bridge tournament were sponsored by the group. The Tuesday afternoon reading hours have proved one of the most successful plans attempted by the committee.

MARGARET MODIE, *Chairman.*

Union Committee Chairmen

A. Martin, E. Lattimer, R. Kommers, P. Stone, H. Bloodgood, R. Burdick, F. Butts
E. Solomon, M. Modie, F. Noer, B. Owen, V. Templin, G. Beyer, G. Hampel

Union Committees

The Information Committee

Striving to provide a means of presenting to the campus an adequate picture of those students, faculty, and alumni activities held in the Memorial Union, the Information committee has been actively engaged throughout the year in an intensive campaign carried on in the Madison newspapers and in the Union News. The work of the committee has been especially directed towards the correction of misinformation upon the part of the student body concerning the functions of all divisions of the Wisconsin Union and the Memorial Union.

Frederick Noer, *Chairman.*

The Forum Committee

The Forum committee was established with the idea of further stimulating the interest in student forensics on the campus. In cooperation with the Speech department and the Forensic board, the committee has started activities by bringing prominent lecturers to the Union, holding informal discussion groups, and sponsoring student debates and contests.

Betsy Owen, *Chairman.*

The Exposition Committee

A Related Arts exhibit from the Home Economics department, an exhibit depicting the various stages in the development of the Memorial Union, the new Minnesota-Wisconsin "bacon," an exhibit of the new Field House, an exhibit commemorating the death of Bolivar, the South American patriot, and other displays featuring Prom kings and queens, Haresfoot, The Daily Cardinal, and Delta Phi Delta, art fraternity, were sponsored by the Exposition committee.

Robert Kommers, *Chairman.*

The House Committee

Besides supervising the general policies and mechanical direction of the building, the House committee initiates and carries a well-defined social program for students in the Union Weekly matinee dances, special programs for freshmen during Orientation week, visitors' days—held the first Sunday of each month, a reception on Dads' Day, a tea dance during Homecoming, and an open house to welcome summer school students to Wisconsin, were planned by this group.

Freeman Butts, *Chairman.*

The Program Committee

Throughout the year the Program committee helped to promote the cultural activity of the Union, by presenting twelve free Sunday afternoon music hours, by replacing and adding to the library of phonograph symphony records which are available free to all students, by continuing the discussion groups for students interested in music, and by sponsoring radio broadcasts at regular intervals.

Edwin Lattimer, *Chairman.*

The Studio Committee

The Studio committee of the Wisconsin Union not only secures exhibitions for the gallery in the Memorial Union, but also maintains an informal art workshop in the Old Union. The exhibitions are selected and presented with the idea of giving the students a wide conception of the main trends in the art circles all over the world, while the workshop offers them the opportunity of developing their own artistic tastes and projects. In this way it becomes a part of the cultural program of the Union.

Ruth Burdick, *Chairman.*

The Graduate Club

The Graduate club, one of the University's oldest campus societies, has had a very active and successful year. The club has been instrumental in gathering together students from all parts of the world, and the contacts thus made have been highly interesting and educational. A feeling of international goodwill and lasting friendship with foreign students has arisen as a result of the frequent informal dinners, parties, and dances which have been sponsored by the club.

Gertrude Beyer,
Vera Templin,
Co-Chairmen.

The Library Committee

The Library committee has continually tried to furnish Union members with new and interesting books. All books are chosen by the committee with the aid of student and alumni suggestions, an effort being made to select the types of books which appeal to students, but, on account of their recent publication, are slow to find their way to most public library shelves.

Albert G. Martin, *Chairman.*

Men's Union Board
Top Row: O. Evans, R. Griswold, A. Cannon, R. Bassett, E. Solomon, B. Porter
Bottom Row: E. Lattimer, J. Dern, A. Martin, F. Butts, E. Strub, R. Kommers

Men's Union Board

THE Men's Union board, composed of 13 university undergraduates, is the governing board of Wisconsin men. The Board directs all activities in which men participate, and has, during the past year, sponsored a series of concerts featuring world renowned concert artists, the regular weekly dances held in the Union building, the first annual student football banquet, freshmen tours, and the annual Goodwill Fund drive for needy students.

The Subsidiary board is the training school, so to speak, for the members of the Men's Union Board, as well as being the latter's assistant. It has been created this last semester to replace the old Assisting staff, which was a rather unwieldy body with no very great degree of responsibility.

The duties of the Subsidiary board are as yet rather indefinite, though it did carry to a successful conclusion the Goodwill Fund drive, together with planning the Winter Sports carnival. The members of this board are, in general, members of various Wisconsin Union house committees, and thus are lending their support and cooperation in the carrying out of Union activities.

Subsidiary Board
Top Row: G. Burnham, G. Smith, W. Young, W. Johnson, R. Hippenmeyer
Bottom Row: S. Somerfield, G. Hampel, *President;* D. Mershon, E. Gruber

DRAMATICS

Finale Act I—"Crashing Down"

Haresfoot

For the first time in the history of college musical comedy, a musical revue was produced and the producer was the University of Wisconsin's Haresfoot Club. The thirty-third annual production of the club was named, "It's A Gay Life," and designated as a chaser for the gloom of business depression.

A total of twenty-four performances in a dozen cities were given by this "revusical riot of campus capers," culminating in a two week-end stand in Madison. The cities visited during the annual tour were Oshkosh, Wausau, Menasha, Milwaukee, Green Bay, Sheboygan, Kenosha, Peoria, Rockford, Chicago, and Janesville.

Eight Haresfooters were credited with the authorship of the production. The gentlemen in this group were J. Robert DeHaven, William H. Purnell, Irving D. Tressler, Gordon Swarthout, Holley J. Smith, S. Yewell Tompkins, Samuel Steinman, and David G. Welton. The latter wrote all of the musical numbers. Mr. Purnell was the director, of course. Aiding him in the coaching of the musical numbers and the dancing was Mr. Roy Hoyer, Broadway star of long-standing name and fame.

A gala cast of twenty-three men, the largest in the history of Haresfoot, appeared in the production. The chorus, show girls, dancers, and men, numbered twenty-four. Playing in the pit were musicians, the latter group under the baton of Joseph J. Blatecky, Jr., for the second successive year.

The success of the show may be summed up in a single paragraph from The Milwaukee Journal, which expressed a sentiment common among the reviewers who wrote of "It's A Gay Life." The Journal said:

"Veteran observers of college shows who have seen the Haresfooters since before the days of that cinema heartbreaker, Fredric March, try in vain to recall a Haresfoot production so jubilant, so comical, so swiftly paced, or so thoroughly enjoyed."

VERNON S. HAMEL

R. FREEMAN BUTTS

Top Row: O. Evans, H. Bloodgood, J. Porter, E. Cassoday, J. DeHaven, M. Catlin, Jr., R. Rome, J. Lucas
Second Row: H. Smith, G. Swarthout, J. Blatecky, Jr., J. Dern, H. Schneider, D. Matthews, R. F. Butts
Bottom Row: D. Jones, V. S. Hamel, D. G. Welton, E. R. Abert, E. P. Roemer, S. Steinman

The Haresfoot Club

Officers

Vernon S. Hamel, '29	*President*
J. Robert DeHaven '29	*Vice-President*
David G. Welton, 32	*Secretary*
Joseph J. Blatecky, Jr., '29	*Treasurer*
Orrin B. Evans, '31	*Manager*
Samuel Steinman, '32	*Keeper of the Haresfoot*
William H. Purnell, '22	*Director*

Production Staff

Warren Goldman, '32 Walker Johnson, '32	*Assistant Business Managers*
Eldon Cassoday, '30	*Program Manager*
Joseph J. Blatecky, Jr., '29	*Orchestra Leader*
Roy Hoyer	*Dancing Coach*
Harry Thoma, '28	*Advance Representative*

Bill Purnell

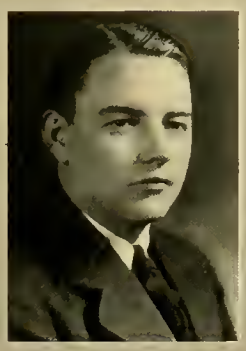

Vernon Hamel

Orrin Evans

Blanche Wolpert

S. Yewell Tompkins

Marguerite Hoyer

Wisconsin Players

Officers

S. Yewell Tompkins . . . . . *President*
Kenneth Carmichael . . . . . *Vice-President*
Marguerite Hoyer . . . . . *Secretary*
Blanche Wolpert . . . . . *Treasurer*

Members in University

George Adam
Fritz Aires
Marion Anderson
William Atten
Kenneth Carmichael
William Carney
Edwin Christian
Franklin Clarke
Bradford Crandall
Charles Crownhart
John Dern
Mrs. Mable Ewing
Joe Edelstein
Erwin Ford
Cuthbert Francis
Stephen Freeman
Henry Fuldner
Marshall Hanson
Marguerite Hoyer
Clarence Hardell
Van Johnson
Roger Kenny
George Kroncke
Dorothy Krueger
Karl Kurtenacker
Russell Lane
Elizabeth Larson
Robert Leahy
Harold McCarthy
William McNamera
Don Matthews
Sylvia Peterson
Ralph Parkin
Vera Racolin
Dan Riley
Robert Ritchie
Ed Roemer
Mary Roden
Bernard Schwartz
Rosalyne Silver
Joe Sladen
Samuel Steinman
Ina Tesar
Perry Thomas
S. Yewell Tompkins
Donald Varian
Lester Whitney
Blanche Wolpert
Ellen Wright

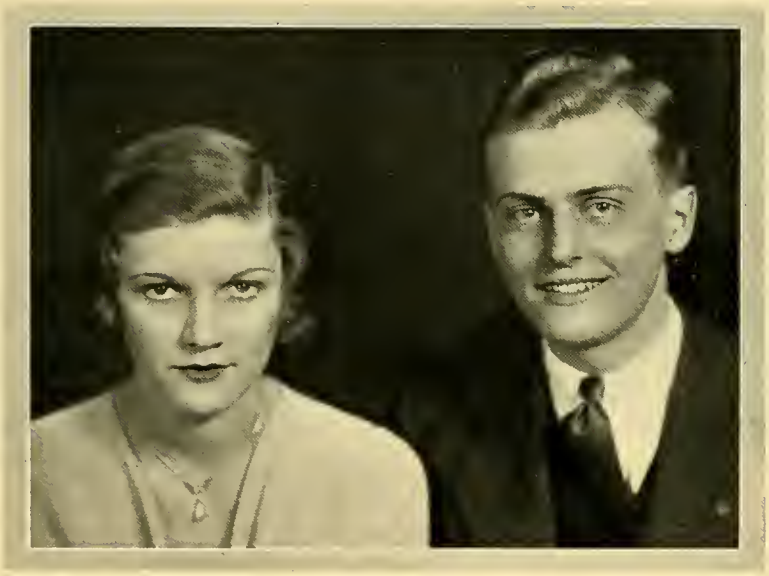

BETTY FANTON DONALD BROTHERSON

Intramural Play Contest

Winning Houses

Sigma Kappa — Phi Kappa Tau — Alpha Phi

Winning Actress RUTH MUNDT

Winning Actor FRANK HUSTON

Winning Directoress EVELYN WALTERS

Organization Heads

S. YEWELL TOMPKINS . . . . . *Manager*
BETTY GOFF, ROBERT BASSETT . . . *Promotion Heads*
EVELYN WALTERS . . . . . *Production Head*
MARGARET MURPHY . . . . . *Publicity*
SAMUEL STEINMAN . . . . . *Judge*
INA TESAR . . . . . *Make-up*
CLARENCE HARDELL . . . . . *Programs*
BLANCHE WOLPERT . . . . . *Tickets*
JOE SLADEN . . . . . *Stage*
SYLVIA PETERSON . . . . . *Properties*
LOUIS GOTTSCHALK . . . . . *Electrician*

EVELYN WALTERS FRANK HUSTON RUTH MUNDT

A Scene from "Pygmalion"

University Theater

WILLIAM C. TROUTMAN . . . . . *Director*
J. RUSSELL LANE . . . . . *Manager*

Governing Body

The Theater Board

PROF. A. T. WEAVER . . . *Chairman Speech Department*
PROF. WILLIAM C. TROUTMAN . . . . . *Director*
A. W. PETERSON, *Representing University Business Managers*
J. RUSSELL LANE . . . . . *Manager*
S. YEWELL TOMPKINS . . . *President Wisconsin Players*
MARY H. RODEN, *Representative from Wisconsin Players*

"The Insect Comedy"

"Mask and the Face"

MUSIC

Top Row: M. Sayre, C. Berenson, L. Stolper, C. Swannell, A. Sainer, M. Husse, A. Carlton, M. Trothen, H. Crawford
Fourth Row: E. Hull, H. Kuenzli, L. Wahler, A. Gruenberger, J. Syverson, C. Hoague, J. Larson, E. Baumann
Third Row: A. Dieterle, R. Stroebel, M. E. Wilkins, C. Solverson, K. Vea, L. Freeman, L. Walker, V. Finkh, V. Jones
Second Row: V. Pier, M. Holscher, M. Archie, M. Baker, E. Loomis, P. Ehlert E. Kratzer, M. Woods
Bottom Row: P. Grossman, G. Hinton, L. Atland, Mr. Dalley, D. Arthur, R. Stanton, M. Dauer

Women's Glee Club

Officers

Janet Larson	*President*
Marjorie Holscher	*Vice-President*
Elizabeth Baumann	*Secretary*
Leona Wahler	*Treasurer*
Pauline Grossman	*Librarian*
Orien Dalley	*Director*

Members

First Soprano
Doris Arthur
Charlotte Berenson
Marie Baker
Juanita Crump
Sylvia Jacobs
Helen Kuenzli
Janet Larson
Virginia Pier
Mildred Sayre
Renetta Stanton
Marian Trathen
Mae E. Wilkins
Mary Woods

Second Soprano
Monie Archie
Alice Dieterle
Virginia Finkh
Alice Gruenberger
Pauline Grossman
Evelyn Hull
Eleanor Kratzer
Beverly Rabinoff
Anne Sainer
Lucille Stolper
Katherine Vea
Leona Wahler

First Alto
Lillian Atland
Elizabeth Baumann
Margaret Dauer
Phyllis Ehlert
Lois Freeman
Christine Griggs
Virginia Jones
Clarice Solverson
Harriet Strauss
Caroline Swannell
Lura Walker

Second Alto
Helen Crawford
Marjorie Holscher
Mary Hussa
Gayle Hinton
Constance Hoague
Eleanor Loomis
Ruth Stroebel
Janet Syverson
Dorothy Sweet
Julia Wigonitz

Accompanist
Margaret Synder

Top Row: Blackstone, W. Penn, W. Young
Fourth Row: Paullin, Goodell, Drow, Von Schlicten, Luer, O'Neill, Brown, Tulane
Third Row: Wright, Robinson, Evans, Todd, Prof. Swinney, Leonardson, Lueck, Hall, Swingle
Second Row: Towne, Lucas, Meinhardt, Fernholz, Brickman, Daniels, Morrow, Davlin, Lehman, A. Penn
Bottom Row: Glenn, Mortimer, L. Young, Berg, Younchild, McGrath, Friedland, Johnson

Men's Glee Club

Officers

Einar R. Daniels	*President*
Bertel Leonardson	*Vice-President*
Theodore W. Paullin	*Secretary*
Jack C. Brown	*Treasurer*
Louis L. Berg	*Librarian*
Robert A. Conger	*Business Manager*

THE Men's Glee Club, under the direction of Professor E. Earle Swinney, has this year continued the splendid work that has brought it so much popularity among music lovers in the past. At the end of February its annual spring concert was presented in Music Hall. In addition to its regular following the club was able to reach a new enlarged audience this year through the medium of the radio. Each week while school was in session a half hour program was presented over a local station. Several trips were made to nearby towns. Throughout its work the club has endeavored to embody "Wisconsin spirit in song."

Members

First Tenors	*Second Tenors*	*Baritones*	*Basses*
Einal Daniels	Louis Berg	Henry Brickman	Jack Brown
Louis Friedland	John Blackstone	William Davlin	John Drow
Neil Glenn	Latham Hall	George Eckhardt	Sidney Evans
Loys Johnson	Leland Lucas	Donald Fernholz	William Lueck
Adrian McGrath	Alfred Mortimer	Robert Goodell	Harry Luer
John Meinhardt	Verner O'Neill	John Lehman	William Penn
William Morrow	Claude Towne	Bertel Leonardson	Loyal Todd
Orin Swingle	Roy Tulane	Theodore Paullin	William Young
Robert Wright	Leslie Young	Kenneth Younchild	George Zielke
			Fred Von Schlichten

William Robinson . . . . . *Accompanist*

Prof. E. E. Swinney . . . . . *Director*

University Orchestra

E. W. Morphy . . . . . *Conductor*

Violins
David G. Williams
Leonard R. Keller
John W. Shepard
Idelle Strelow
Philleo Nash
Mildred W. Alter
Max Plavnick
Alice M. Kapp
Winston L. Hole
Florella Kelly
Jack H. Kalman
Milton Wruble
Jeannette Altabe
John S. Glasier
Kenneth O. Rawson
Jane Dungan
Caroline J. Leitzell
Portia M. Glindeman
Edwin L. Weizenhoffer
Lloyd D. Newberry

Violas
Frank C. Ladwig
David Roberts
Paul Corp
Frank I. Vilen

Violoncelli
Leon Perssion
J. Herbert Heise
Hans T. Gebhardt

Basses
Theron B. McClure
Charles J. Katz
Ed. N. Wheeler

Flutes
Robert W. Bruins
Marguerite P. Wojta

Oboes
Warren Mead, Jr.
Albert H. Wood

Clarinets
Frank Maresh
Vito I. Intravaia

Bassoons
Gordon F. Madding
Harry Wood

Trumpets
Elton Karmann
Dorothy J. Thomas

Horns
Frank Kramer
Dorothy F. Schober
David G. Parsons
Richard Fosnot

Trombones
O. Harland Helgeson
Kenneth W. Holl

Bass Trombone
Albert C. Schwarting

Tympani
Elmer R. Luebcke

Piano
Marian Dudley

Concert Band

Officers

E. W. Morphy . . . . . *Conductor*
Elton S. Karrmann . . . . *President and Manager*
Frank I. Vilen . . . . . *Vice-President*
Elmer Luebcke . . . . . *Quartermaster*
Wayne A. Dockhorn . . . . . *Editor, Band "Echo"*
Gardner M. Burch . . *Business Manager, Band "Echo"*

Piccolos
Carl R. Stoelting

Flutes
Herman Erlanger
Robert W. Bruins
Elbert J. Brindley
Robert H. Lovell

Oboes
Frank I. Vilen
Albert H. Wood

Bassoons
Gordon F. Madding
Richard W. Willing
Harry E. Wood

Violincello
Carl F. Jebe

String Bass
Tudor M. Dobrovsly
Ed. W. Wheeler
Charles J. Katz

E Flat Clarinets
Russell H. Stokes
Waldemar Dasler

First Clarinets
Harry F. Vogts
Vito X. I. Intravaia
Louis K. Mantell
Arno Leshin
W. D. Sprague
Frank R. Fey

Second Clarinets
William H. Teare
Lauren H. Wells
Mynard W. Bessert
Lester L. Hale
Lucien M. Hanks

Third Clarinets
Claire E. Lowe
Eugene R. Kruke
V. Lawrence Jenkyns
Herman I. Plous
Carl Garens
Wayne Dockhorn

Alto Clarinets
Donald Britton
Merton W. Peterson

Bass Clarinets
Harold L. Steinhoff
Frederick J. Meyer
Karl J. Busse
Dan W. Peterson

Solo Cornets
Elton S. Karrmann
Earl I. Cooper
Rudolph F. Lhotak

First Cornets
Edward L. Tatum
L. Edward Beckmire

Fluegel Horns
Francis H. Kuehn
John F. Goetz

Second Cornet
John H. Hocking

Horns
David G. Parsons
Jackson L. Kausrud
A. W. Klaber
Robert E. Stephenson
Virgil Lyon
M. Kenneth Evenson
Ronald B. Edgerton
Charles H. Newlin

Trombones
Albert C. Schwarting
Merle E. Sceales
Fred C. Verduin
Warren M. Dana
Joseph Maresh

Baritones
Robert K. Cullen
Harold W. Monroe

Basses
Frank C. Ladwig
Roger J. Altpeter
Hugh A. Gunderson
Charles H. Conrad

Snare Drums
R. A. Porter
Howard H. Schneider

Bass Drums
Gardner M. Burch

Tympani
Elmer R. Luebcke

Second Band

Officers

Russell L. Moberly . . . . *Conductor, Second Band*
Rudolph F. Lhotak . . *Conductor, R. O. T. C. Band*
Elton S. Karrmann . . . . *President and Manager*
Frank I. Vilen . . . . . *Vice-President*
Elmer Luebcke . . . . . *Quartermaster*
Jerome W. Zibell . . . . . *Drum Major*
Rolfe Darbo . . . . . *Assistant Drum Major*
Philip Rosenthal . . . . . *Assistant Drum Major*

Piccolos
John T. Moe

Flutes
John P. Hoxie

E Flat Clarinets
Elmer I. Jens

First Clarinets
Dayton F. Pauls
C. Ellis Bates
Arthur C. Benkert
Lorne A. Norman
Hubert J. Sceales
Gilbert W. Faust
Clarence E. Torrey, Jr.
Howard A. Wolf
Tom G. Parker
William R. Bascom
John C. Sammis
H. Charles Haggmann, Jr.
Albert J. Niebauer
Lloyd S. Dysland

Second Clarinets
Arnet B. Epple
Walter W. Bordasch
George O. Hook
Elmer McMurray
Brice B. Stephens
Bela H. Chesley
Alvin J. Michna
Norman W. Fischl

Third Clarinets
H. P. Hutchinson
Marshall L. Griffith
Robert L. Cashman
Eugene H. Florence
William J. Sterba
James G. Gray
Edward C. Jungman
Sam Temkin

E Flat Saxophones
Robert M. Larson
Louis P. Banach
Donald Macqueen
Philip C. Rosenthal
William G. Harley
Robert J. Royston
Gordon A. Cary

B Flat Tenor Saxophones
Eli Block
Charles G. Steinke

E Flat Baritone Saxophones
Hubert F. Geimer
Kenneth L. Woolever
William T. Hyslop

Solo Cornets
Elmer F. Gottschalk
Robert M. Foster
Norman Douglas
James Cowan, Jr.
Clifford J. F. Meyer
Shirley A. Heider
Delos J. Hoffman
Stanley A. Vien
M. J. Sherburne
Rex M. Smith
Zenno A. Gorder
George Parke
C. O. Clark
Charles L. Ludden

First Cornets
Robert W. Erickson
Paul Schutz
Ernest H. Holman
Dean A. Weston
Roger M. Knake
Laban C. Smith
Dallas F. Lindsay
Philip F. Voigt
Melvin W. Schoephoester
Clermont F. Reinhardt
Albert L. Topp

Second Cornets
S. F. Schaenzer
Sidney B. Schmitz
Lyman H. Morgan
Allen W. Bartenbach
Vernon Hendrickson
William C. Heinz

Third Cornets
Walter B. Shirk
Kenneth L. Shell
John F. Natwick
Henry L. Kruke
Chester W. Wagner

Horns
Walter O. Spindler
Manford Dietrich
Donald W. Webster
John C. Maloney
Jack B. Longley
Gerald F. Mckeever
Nathan O. Engebretson
Bernard H. Ailts

Trombones
Wayne G. Byran
Fred A. Smith
Elmer E. McLaughlin
Berwyn M. Barret
Norman W. Robb
Milton E. Kluge
Lawrence Brereton
Paul S. Pinkney
F. G. Gnauck

Baritones
Hugh Oldenburg
Earl W. Hammill
Richard J. Steves
August O. Bartel
Donald D. Luther
George S. Eckhardt
Wilbur J. Schmidt

Basses
Fred D. Hirsch
Paul M. Corp
Kenneth W. Voss
Gordon D. Thoreson
Renville C. Abendroth
John K. Bleecker
Parmley Harris
John W. Russell
Irving H. Kunick
Harold H. Johnson
Lyle H. Hill

Snare Drums
Grant C. Bailey
Mark E. Hubbard
Russell R. Langteau
Henry R. Pechar
Paul W. Moberly

Cymbals
Kenneth D. Brown

Bass Drums
Lester Whiting

Property
John Van Adestine
Lloyd Bierbrauer
Kenneth L. Smith
Torsten Hendrickson

MILITARY

Instructional Staff
Top Row: Captain G. Fingarson, Capt. D. Burnett, Lieut. F. Meade
Bottom Row: Capt. Dalton, Major T. Fox, Lieut. H. Roger

Instructional Staff

Through the able guidance of Major Tom Fox and his staff, we feel that the Wisconsin R. O. T. C. is one of the outstanding senior reserve units in the country. Each year it manages to improve in many ways both the equipment and the high morale of the corps. The staff has arranged competitions with suitable rewards for the winners, and with the co-operation they have given to the regiment as well as individual members of the corps their service has proven invaluable to the unit as a whole. They are as proud of the corps as the corps is of them, and with the increased efficiency that the organization is attaining there is no reason why the Wisconsin R. O. T. C. unit at Wisconsin will not receive first on the "Distinguished College" rating list this year.

Cadet Regimental Staff

The Cadet Regimental staff is composed of the officers of the infantry and signal corps regiments who have been picked as the outstanding men in the Wisconsin regiment. Their service to the R. O. T. C. unit has been invaluable, and it is upon them that the responsibility of the Memorial Day parade and government inspection rests. The corps and instructional staff express their appreciation for their sincerity and hard work. Through their efforts they have again helped to place Wisconsin on the much coveted Honor Roll. They are second year advanced corps cadets who have completed four or an equivalent to four years of military science here at the University, and who, upon their graduation will be eligible to a commission as second lieutenants in the Reserve Corps of the United States Army.

Cadet Regimental Staff
Top Row: Cadet Major J. O'Connell, Cadet Major F. Judson, Cadet Lieut. Col. R. Davies, Cadet Major W. Conner
Bottom Row: Cadet Major R. Evans, Cadet Major C. Bistline, Cadet Col. J. Conway

Wisconsin Drill Team

Drill Team

Two years ago the Wisconsin Drill team took third place at the State Drill meet, last year it took second place at the competitive drill competition in Wausau, and with the excellent nucleus that has turned out for the team this year, the drill team will establish a record that will be almost impossible to beat.

Nineteen picked men will represent the corps in all competitions scheduled for the coming year. As a new feature in the corps, a drill team composed entirely of basic cadets has been formed, and it is hoped that between the two teams there will be keen competition for the privilege of putting on exhibition drills. The spirit of both teams in attending weekly practices has been admirable, and we know that they will bring honor to Wisconsin in anything they undertake.

Pistol Team

The Pistol team was a new organization this year. Starting in with a group of unexperienced men, Lieutenant Meade, coach, has done an admirable job of developing a squad who can be depended upon to hit the target with unerring accuracy. Two shoulder-to-shoulder matches were fired against the Pistol team of the Madison Rifle club and correspondence matches were fired against Iowa State, Purdue, Illinois, Ohio State, and other teams of long experience. Wisconsin made a good showing against these teams despite the lack of experienced men. With nearly every man of the squad returning next year, there is every reason to expect a highly successful season.

Pistol Team
Top Row: E. Krainer, R. Judson, F. Maytag, M. Zurfluh
Second Row: L. Bohm, A. Esser, W. Kurtz
Bottom Row: N. Steckler, L. Burdick, Lieut. F. Meade, J. Jones

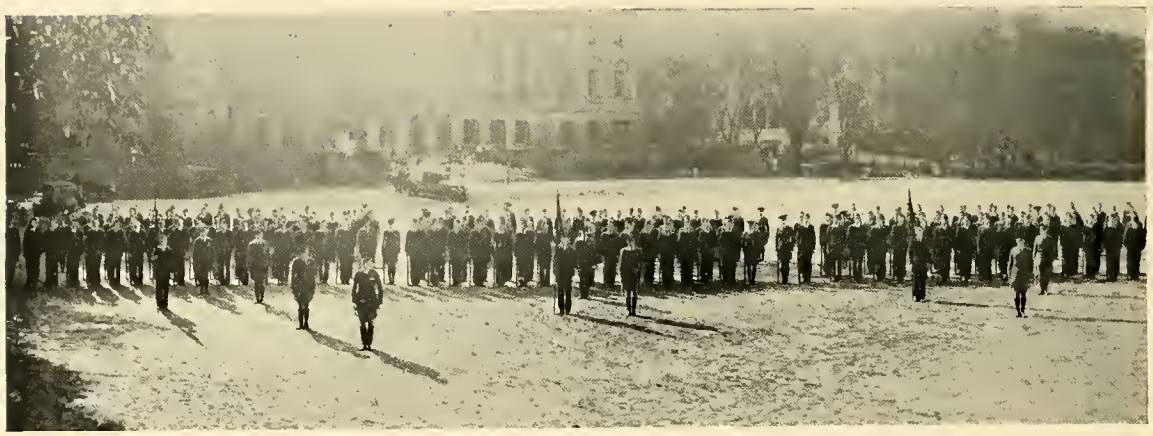

Spring Review

Spring Review

Each year in the latter part of May, the War department sends out two or more officers to inspect the instructional progress of the military department here at Wisconsin. They visit the theory classes and quiz members of both the basic and the advanced corps to determine whether or not the unit at Wisconsin will again be placed on the "Distinguished College" rating list. The regiment marches in review before the government inspectors and staff members of the post at the completion of their inspection, and the event is largely attended by students and town people who are interested in preserving a necessary unit of the defense organization of the United States.

The Winning Company

Attention!

The Rifle Team

The Rifle team, with a small nucleus of veteran men returning to the squad, made a remarkable showing in the time allowed to get in trim for a schedule of exceedingly hard matches. The total percentage of matches won has not been compiled due to several remaining matches, but the outcome of the season, we are convinced, will be more than satisfactory. The cadets have spent many hours on the range, and although it would be impossible to give any one individual special mention, the high scores have only varied among the members of the team by a few points. Their spirit both on the range and off has been reflected in their work, and it is this that we want to highly recommend.

The Rifle Team
Top Row: Lieut. H. Rogers, M. Zurfluh, B. Hogan, H. Treleven, R. Etzler
Second Row: N. Steckler, L. Bohm, N. Place, R. Graves, W. Oestreich, H. Seeber
Bottom Row: R. Smith, W. Conner, A. Colpitts, Captain; G. Callahan, G. Schipporeit

At Camp With the R. O. T. C.

FORENSICS

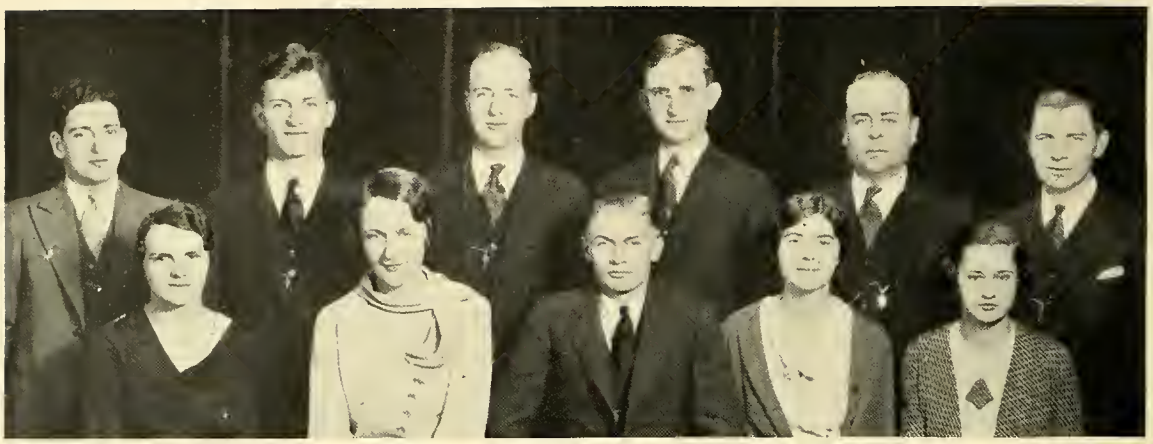

Top Row: A. Tietelbaum, E. Haight, I. Gordon, Prof. Weaver, Prof. Ewebank, J. G. Back
Bottom Row: E. Kyle, S. Peterson, T. Kammholz, D. Krueger, B. Owen

Forensic Board

Date of Organization, 1916

Officers

Ted Kammholz	*President*
Aaron Tietelbaum	*Vice-President*
Betsy Owen	*Secretary*
Konrad Krauskopf	*Treasurer*

The Forensic Board is composed of eleven members, representing the literary societies Athena, Castalia, Hesperia, and Pythia, the two speech societies, Delta Sigma Rho and Phi Beta, and the student body at large. An auxiliary staff assists in carrying out the functions of the board.

The Forensic Board co-operates with the speech department in sponsoring the intercollegiate debates, the Frankenburger and the Northern Oratorical League contests, freshman speech events, and intramural discussions.

Vilas Medal Wearers, 1930

Mrs. Vilas annually presents eight medals in memory of her husband, the late William F. Vilas. These are awarded to eight men and women who have distinguished themselves in speaking. It is the highest award giving recognition to excellence in speech.

J. Gunnar Back
G. James Fleming
Agnes Gates
Irving M. Gordon
T. Parry Jones
Theophil C. Kammholz
George Laikin
Ethel Schneider

P. Jones C. Jagow | J. Fleming E. Wisnewski | I. Gordon J. Muchin | A. Tietelbaum A. Levine | A. Gerber O. Zerwick | W. Foley T. Kammholz

Men's Debate

First Semester Debate

Music Hall—December 11, 1930

Regent Arthur Sholts . . . . . *Presiding*

Affirmative	*Negative*
T. Parry Jones	Aaron L. Tietelbaum
G. James Fleming	Alfred B. Gerber
Irving M. Gordon	William R. Foley

Question: Resolved, That the several states should enact legislation providing for compulsory unemployment insurance.
Affirmative of Wisconsin vs. Negative of Minnesota at Wisconsin.
Negative of Wisconsin vs. Affirmative of Iowa at Iowa.
Decisions to Minnesota and Iowa

Second Semester Debate

Bascom Theater—March 19, 1931

Supreme Court Justice George B. Nelson . *Presiding*

Affirmative	*Negative*
Charles H. Jagow	Aaron L. Levine
Edwin C. Wisnewski	Otto S. Zerwick
Jacob Muchin	Theophil C. Kammholz

Question: Resolved, That all colleges and universities should abolish distinctions between amateurism and professionalism in sports to which an admission fee is charged.
Affirmative of Wisconsin vs. Negative of Northwestern at Wisconsin.
Negative of Wisconsin vs. Affirmative of Michigan at Michigan.
Decisions to: Wisconsin affirmative
Michigan affirmative

P. Teague M. Hoyer B. Kyle R. Batterman D. Parish A. Peterson

Women's Debate

Bascom Theater—February 26, 1931

Mrs. A. T. Weaver . . . . . *Presiding*

Affirmative	*Negative*
Phyllis M. Teague	Ruth K. Batterman
Marguerite L. Hoyer	Donna D. Parrish
Betty Kyle	Alice H. Peterson

Question: Resolved, That the states in this debating league, Iowa, Minnesota, and Wisconsin, should enact a compulsory automobile insurance law in amounts of $5,000 for property damage, and $10,000 for personal injury.

Affirmative of Wisconsin vs. Negative of Minnesota at Wisconsin.
Negative of Wisconsin vs. Affirmative of Iowa at Iowa.
Decision to: Wisconsin affirmative
Iowa negative

Freshman Speech Activities

The scope of freshman events was increased this year. The program included debating, reading, declamation, extemporaneous speaking, and oratory.

For the first time, freshmen contested outside university walls. The Extension Division and Wisconsin teams met here and at Milwaukee, February 20. They debated on "Resolved, That we should return to state control of the liquor traffic." The Wisconsin negative team here won over the Milwaukee affirmative, but the Extension Division team defeated Wisconsin's affirmative at Milwaukee. In conjunction with the debate, reading and extemporaneous contests were held. Miss Lauralee Hauser of the university won the reading event. Milwaukee received first in extemporaneous speaking. Robert Dillette was the freshman university entrant.

The debaters were: affirmative, Lucille Benz, Louis Laemle, and Morris Rubin; negative, Joseph Fishelson, Howard Schneider, and Robert Dillette.

Winners of the Frankenburger Oratorical Prize

Date of Inscription, 1927

CHARLES H. JAGOW
1931 Frankenburger Prize Winner

The prize is named in memory of David B. Frankenburger, professor of rhetoric and oratory at the university from 1878 to 1906. Professor J. F. A. Pyre says of him: "As for affection, the teacher who most inspired it was Frankenburger. Grateful remembrance of him unites the men of seven college generations."

Each year an alumnus contributes one hundred dollars which is awarded to the winner of the university oratorical contest. The orator who receives first place in this event represents the University in the Northern Oratorical League contest.

Winner of 1931 Prize	CHARLES H. JAGOW
Title of Oration	"Duped"
Winner of 1930 Prize	G. JAMES FLEMING
Title of Oration	"America's Apostasy"

Last year Mr. Fleming won third place in the Northern Oratorical League Contest. The event this year was held here, May 8. The schools comprising the league are Iowa, Michigan, Minnesota, Northwestern, Western Reserve, and Wisconsin.

Intramural Discussion

The intramural contests are unique among American colleges and universities. Teams, of three members each, speak on either side of a topic formulated by members of the speech department. It is not necessary that a team present a united viewpoint on the question.

The event was inaugurated in 1930. In that year approximately one hundred speakers took part. The popularity of the discussion has increased, so that this year 240 were entered, speaking on the topic, "Can College Students Govern Themselves?"

Winners in the Men's Division

Phi Gamma Delta . . . . . MILTON GARBER
FRED L. MAYTAG
JENKIN L. JONES

Winners in the Women's Division

Phi Mu . . . . . MARGUERITE HOYER
MARY RODEN
CLARICE BELK

In the final contest between these groups Phi Gamma Delta was the winner.

G. JAMES FLEMING
1930 Frankenburger Prize Winner

Top: I. Gordon, W. Dockhorn, V. Breitenfield, B. Fryxell, J. Blackstone, K. Zerwick, E. Smejkal, O. Zerwick
Third Row: J. Werner, M. Wunsch, B. Romnes, J. Mannering, R. Zuelke, R. Etzler, R. Reynolds, P. Vail, J. Richter
Second Row: E. Wisnewski, W. Nathenson, A. Gerber, S. Olson, H. Ploetz, L. Bartelt, A. Medved, J. Weiss
Bottom Row: H. Kramer, J. Anderson, R. Andrews, T. Kammholz, B. Feinberg, H. Morse, G. Pool, M. Fineberg, F. Kane

Hesperian Literary Society

Purpose: To train men in public speaking work.

The society was organized in 1854. Its policy of offering her members an opportunity to secure practice in public speaking was successfully carried out this year by means of talks, debates, mock trials, and other programs of a like nature.

Officers

Julius E. Richter	*President*
Alfred B. Gerber	*Vice-President*
Paul M. Vail	*Secretary*
Henry Schowalter	*Treasurer*
Theophil C. Kammholz	*Forensic Board Representative*

Members in University

Class of 1931

John Anderson
John Blackstone
Russel Etzler
Irving M. Gordon

Class of 1932

Robert C. Andrews
Alfred B. Gerber
Gerald Pool
Robert Reynolds
Henry Schowalter
Paul M. Vail
David Wedgwood
Edwin C. Wisnewski
Otto Zerwick

Class of 1933

Barton R. Feinberg
Milton J. Fineburg
Burton L. Fryxell
Robert Gillette
Kenneth H. Hoover
William Johnson
Fred E. Kane
Ralph B. Loeper
Alphonse Medved
William Nathenson
L. Schlinkert
A. W. Wellstein
J. T. Weiss
Joseph Werner
Melvin H. Wunsch
Raymond Zuelke

Class of 1934

Lyle Bartelt
Victor Breitenfield
Robert Cashman
Robert Dillett
H. S. Krammer
William T. Little
John W. Mannering
Howard A. Morse

Top Row: A. Dieterle, M. Sayre, D. Krueger, C. Ellsworth, E. MacKechnie, L. Matthias, M. Werve, M. Liebenberg
Second Row: R. Batterman, F. Mauermann, M. Thurber, C. Quilty, M. Loomis, D. Sweet, E. Loomis, B. Clark, M. Williams
Bottom Row: J. Glab, F. Naujoks, R. Buckley, P. Watt, C. Langlois, J. North, F. Cuthill, R. Becker

Pythia Literary Society

Purpose: Pythia Literary society was established 30 years ago to offer women of the University an opportunity for expression in dramatics, music, dancing, forensics, and literature. The purpose of the society is to foster creative ability in these fields. Members are chosen on the basis of tryouts, all women of the University being eligible except first semester freshmen.

This year four joint meetings were held with other societies. The four organizations, Athenia, Hesperia, Castalia, and Pythia established a new forensic event which is to be an annual joint debate between all four societies. The winner of the men's contest meets the victorious women's team in a final debate. This year Cheryl Ellsworth, Jeanne Glab, and Rebecca Becker defeated Hesperia's team and won the cup for Pythia.

Officers

Marian Loomis	*President*	Mary Liebenberg	*Corresponding Secretary*
Charlotte Quilty	*Vice-President*	Margaret Williams	*Intersorority Member*
Lorraine Matthias	*Secretary*	Florence Mauermann	*Intersorority Member*
Mildred Halverson	*Treasurer*	Dorothy M. Krueger	*Forensic Board Representative*

Member in Faculty

Prof. Gladys Borchers

Graduate

Dorothea Sander

Members in University

Class of 1931

Ruth Batterman
Rosalie Buckley
Mary Coulson
Frances Cuthill
Mildred Gier
Dorothy M. Krueger
Carol Langlois
Mary Liebenberg
Eleanor Loomis
Marian Loomis
Florence Naujoks
Charlotte Quilty
Dorothy Sweet
Esther Swiggum
Julia Wigonitz

Class of 1932

Rebecca Becker
Alice Dieterle
Phyllis Ehlert
Mildred Halverson
Virginia Jones
Bernice Klapat
Lorraine Matthias
Florence Mauermann
Jeanette North
Phyllis Perlman
Alice Siggelko
Polly Sue Watt
Mariana Werve
Margaret Williams

Class of 1933

Bernida Clark
Elizabeth Gokey
Natalie Hawkins
Helen Loomis
Ellen MacKechnie
Evelyn Nuernberg
Mildred Sayre
Mariana Thurber

Class of 1934

Ruth Benz
Lucille Benz
Cheryl Ellsworth
Jeanne Glab
Betty Glassner
Margaret Hanson
Josephine Simonson
Grace Southern

Top Row: M. Gleason, A. Jones, S. Petersen, J. Larson, R. Greiling, D. Webster
Bottom Row: L. Bey, M. Smith, K. Casney, L. Soley, A. Reinhardt, A. Kelly

Castalia Literary Society

Purpose: To promote interest in music, literature, and art among the women on the campus.

The Castalia Literary society was organized in 1864 as a society for women. Its purpose is to further interest in every branch of the fine arts: dancing, singing, reading, and writing. Through tryouts, which are open to all university women except first semester freshmen, the members are selected for the society. This year the four literary organizations on the campus organized the Intersociety council, composed of members from each group. This council sponsored two joint meetings each semester.

Officers

Margaret Gleason	*President*
Alice Reinhardt	*Vice-President*
Inga Soley	*Secretary*
Alice Jones	*Treasurer*
Sylvia Petersen	*Forensic Board Representative*
Ruth Greiling	*Society Council Representative*
Lura Walker	*Publicity Chairman*

Members in University

Class of 1931

Ruth Greiling, Alice Kelly, Janet Larson, Dorothy Webster, Doris Kingsbury

Class of 1932

Lillian Bey, Alice Jones, Alice Reinhardt, Lura Walker, Kathleen Cooney, Sylvia Petersen, Marianne Smith, Alice Zobel

Class of 1933

Helen Davies, Margaret Gleason, Helen MacCollaugh, Inga Soley

Class of 1934

Helen Clarke, Janet Smith

ORGANIZATIONS

BORIS RIEDEL

MARY CLARK BRITTINGHAM

There is a conviction which some persons hold, far too few unfortunately, that ability carries with it proportionate social responsibility. They consider wealth, both spiritual and material as a trusteeship with which they are endowed. ◆ ◆ ◆ Mary Clark Brittingham was such an individual. Cooperating with her husband, the late Thomas E. Brittingham, she gave unstintingly to the University and to the community. Those benefactions are far too many to enumerate, nor do they completely portray the fullness of the spirit in which they were given. Tireless energy, boundless loyalty, rare initiative were combined in her gifts and in her work. ◆ ◆ ◆ But beyond this, Mary Clark Brittingham had that divine quality of giving herself. In recognition and in memory of her ability and of her acceptance of this proportionate responsibility, we dedicate this section of organizations.

HONORARY ORGANIZATIONS

Phi Beta Kappa

Honorary Scholastic Fraternity

Members in University

Class of 1930

Lehman Charles Aarons
Maurice J. Ansfield
Henry Kummel Baker
Imo Elizabeth Beam
Rosemary Behrend
Viola Erna Burmeister
William James Fadiman
June Dorothy Ferebee
Samuel S. Gendelman
John E. Goetz
Roy Hertz
Marian Suzanne Horr
Van Loren Johnson
Arthur Katona
Wilma Verna Knope
Anita Marie Krause
Lee Edward Lawrence
Zigmond Meyer Lebensohn
Carlton E. Lohr
Sarah Lillian Loomans
Dorothy Maercklein
Abraham H. Maslow
Carol Alice Mason
Carmen Anita Mather
Alice Louise McCaul
Hester Meigs
Donald Meiklejohn
Ruth Hilda Misfeldt
Newell Coyt Munson
Dorothy Brown Page
Sigrid Paulson
Frances Lillian Prochep
Verna Ravenscroft
Roderick Hamilton Riley
Carlton Clymer Rodee
Helen Bartlett Rumsey
Nancy Clare Schutter
Hazel Leone Seifert
Eugene M Shafarman
Bonnie Blanche Small
Janet MacDonald Smith
Howard Ingram Suby
Helmut Summ
Franklin Otto Tesar
Dorothea Lydia Wagner
Lester Vincent Whitney
David Gardner Williams
Marion Harker Withey
Doris Adele Zimmerman

Class of 1931

Dorothy Soverhill Atwood
Radford Emil Boeing
Marjorie Jean Carr
Allan Loeb Cohn
Josephine Alice Jackson
Elizabeth Bryan Kehler
Mary Averill Liebenberg
Rose Tillie Nathenson
Gordon Sinykin
Bernice Lucille Thompson

Founded 1776
William and Mary College
107 chapters

Local Chapter
Alpha of Wisconsin
Established 1899

Tau Beta Pi

Honorary Engineering Fraternity

Officers

Theodore H. Perry	*President*
Carlyle Steinke	*Vice-President*
Frank C. Ladwig	*Recording Secretary*
William Kuehlthau	*Corresponding Secretary*
John T. Drow	*Treasurer*
John L. Jones	*Cataloguer*

Members in Faculty

Clarence A. Andree	Robert C. Haring	Arno T. Lenz	Franklin T. Matthias	F. E. Turneaure
Reginald R. Benedict	Royce E. Johnson	Gustav L. Larsen	Daniel W. Mead	Hugh L. Turrittin
Edward Bennett	William S. Kinne	Ludwig C. Larson	A. V. Millar	Leslie F. Van Hagan
Lloyd W. Covert	Maurice E. Kinsey	Joseph D. Livermore	Delmar W. Nelson	George W. Washa
Orville C. Cromer	Jesse Kommers	Richard S. McCaffery	John A. Oakey	James W. Watson
Francis M. Dawson	Otto L. Kowalke	Scott Madkay	John Reese Price	Warren Weaver
Einar T. Hansen	Robert W. Kubasta	Frank Maresh	Roland A. Ragatz	Kurt F. Wendt
Loring O. Hansen	Leslie E. A. Lelso	Edward Rose Maurer	Raymond Roark	Morton O. Withey

Members in University

Class of 1931

Lester W. Bartsch	Alexander Cowie	John L. Jones	Martin Loos	Norbert Steckler
A. LeRoy Bell	John T. Drow	Walter F. Karstens	Donald J. Miller	Carlyle Steinke
Alvin H. Benesh	Pierce G. Ellis	William A. Kuehlthau	Martin F. Mortenson	William H. Teare
Donald C. Bengs	Gordon L. Fredendall	Frank C. Ladwig	Oliver L. Parsons	Gordon C. Williams
Clarence W. Buending	G. Willard Gibson	Asger F. Langlykke	Theodore H. Perry	Richard E. Wolff
James D. Cobine	John L. Innes		Karl Peters	Harold H. Zabel

Class of 1932

Charles W. Watson

Founded 1885
Lehigh University
56 chapters

Local Chapter
Wisconsin Alpha
Established 1898

Top Row: R. Rummele, W. Kuelthau, F. Judson, L. Dreyer, E. Saridakis, W. Conner, H. Dietrich, R. Davies, G. Callahan
Third Row: B. Villwock, A. Bakken, R. Born, I. Roberts, J. Conway, P. Judson, E. Wilson, E. Alstad
Second Row: S. Blencoe, P. Werner, E. Vogt, C. Rauschenberger, F. Maytag, R. Loomis, L. Einstein
Bottom Row: A. Shantz, L. Burdick, H. Weavill, N. Greening, D. Graves, A. Sher

Scabbard and Blade

Honorary Military Fraternity

Officers

John E. Conway . . . . . *Captain*
Richard W. Evans . . . . . *1st Lieutenant*
Fred B. Judson . . . . . *2nd Lieutenant*
William H. Van Natta . . . . . *1st Sergeant*

Members in Faculty

H. C. Bradley
Capt. D. C. Burnett
G. A. Chandler
Capt. G. E. Fingarson
Major Tom Fox
T. E. Jones
G. E. Little
W. F. Lorenz
J. H. Mathews
F. T. Matthias
Lieut. F. C. Meade
Sgt. H. J. McGrath
Ray S. Owen
Sgt. F. W. Post
Lieut. H. L. Rogers
J. B. Sanborn
H. A. Schuete

Members in University

Graduates

Norman J. Baker
Walter H. Brummond
Lyden B. Cole

Class of 1931

Edgar M. Alstad
Fred E. Andersen
A. Leroy Bell
Clarence H. Bistline
Robert C. Born
Lawrence T. Burdick
Watson M. Conner
John E. Conway
Jack Essock
Henry J. Fuldner
Richard J. Loomis
Leonard E. Nelson
C. L. Rauschenberger
Irving E. Roberts
Abe S. Sher

Class of 1932

Anthony W. Bakken
Shirley G. Blencoe
Charles R. Burdick
Garrett J. Callahan
Robert Davies
Hervey W. Dietrich
Louis E. Dreyer
Leonard R. Einstein
Richard W. Evans
Donald E. Graves
Brayton W. Hogan
Fred B. Judson
William M. Kelley
Elmer R. Kolb
Joseph D. O'Connell
Robert W. Rummele
Edwin J. Saridakis
Alphonse N. Schantz
William H. Van Natta
Byron J. Villwock
Edward F. Vogt
Herbert C. Weavill
Philip H. Werner
Eugene E. Wilson

Class of 1933

Norman C. Greening
Fred L. Maytag

Founded 1905
University of Wisconsin
79 chapters

Local Chapter
A. Company, First Reg't.
Established 1905

Top Row: A. Soronen, J. Leach, K. Russell, C. Scheer, H. Wood, W. Pinkerton
Second Row: D. Roethe, J. Godfrey, A. Bakken, W. Bleyer, W. Metcalfe, W. Canfield, J. Back
Bottom Row: O. Wittner, C. Quirino, J. Edelstein, G. Fleming, J. Johnston, S. Steinman

Sigma Delta Chi

Professional Honorary Journalistic Fraternity

Purpose: "To associate college journalists of talent, truth and energy into a more intimately organized unit of good fellowship; to assist the members in acquiring the noblest principles of journalism and to cooperate with them in this field; and to advance the standards of the press by fostering a higher ethical code, thus increasing its value as an uplifting social agency."

Officers

Kenneth M. Russell	*President*
O. Fred Wittner	*Vice-President*
Casimir F. Scheer	*Treasurer*
Arthur N. Soronen	*Secretary*
William M. Pinkerton	*Quill Secretary*

Members in Faculty

Willard G. Bleyer, Philo M. Buck, Carl R. Fish, Grant M. Hyde, Ralph O. Nafziger, Louis W. Bridgeman, Chilton R. Bush, Glenn Frank, Grayson L. Kirk, William A. Sumner, Eugene S. Duffield, Andrew W. Hopkins, Bruce R. McCoy

Members in University

Graduates

J. Robert De Haven, Kenneth M. Gapen, Charles M. Hulten, Robert H. Paddock, George R. Rinehart, Arthur N. Soronen

Class of 1931

E. Forrest Allen, J. Gunnar Back, Joseph I. Edelstein, G. James Fleming, J. Parr Godfrey, John E. Leach, William H. Metcalfe, William M. Pinkerton, Carlos Quirino, Donald B. Roethe, Kenneth M. Russell, Casimir F. Scheer, Herbert O. Tschudy, O. Fred Wittner

Class of 1932

Anthony W. Bakken, William F. Canfield, James M. Johnston, Samuel Steinman, Harry E. Wood, Jr.

Founded 1909
DePauw University
46 chapters

Local Chapter
Wisconsin
Established 1911

Top Row: D. Johnson, E. Brodkey, R. Biehusen, E. Maier, E. Buelow, C. Belk
Bottom Row: M. Simon, J. Griesbach, J. Brown, C. Pegg, M. Swafford

Theta Sigma Phi

Officers

Jean Marian Brown	*President*
D. Joy Griesbach	*Vice-President*
Ethel Buelow	*Secretary*
Clarice Belk	*Treasurer*
Dorothy Johnson	*Keeper of the Archives*

Members in Faculty

Prof. W. G. Bleyer — Helen M. Patterson — Eunice Schmidt

Honorary Members

Prof. W. G. Bleyer — Edna Ferber — Harriet Monroe — Honore Willsie Morrow
Zona Gale — Aubertine Moore

Members in University

Class of 1931

M. Clarice Belk — Jean Marian Brown — Dorothy H. Johnson — Kathleen Morrissey
Ethel C. Buelow — Dorothea Joy Griesbach — Elizabeth M. Maier — Catherine B. Pegg
Mildred Simon

Class of 1932

Ruth Biehusen — Elsie S. Brodkey — Marjorie L. Swafford — Mildred M. Webb
Jean L. Powers

Founded 1909
University of Washington
37 chapters

Local Chapter
Beta
Established 1910

Top Row: R. Blank, R. Smith, F. Bennett, L. Oberdeck, A. Hartig
Bottom Row: J. Hurtgen, C. Foster, I. Roberts, H. Barden, W. Rubin

Beta Gamma Sigma

Honorary Fraternity

Members in Faculty

Professor F. H. Elwell
Professor Phillip G. Fox
Professor H. R. Trumbower

Graduate

Edward L. Lange

Members in University

Class of 1931

Horace G. Barden
Francis M. Bennett
Roland J. Blank
Chester W. Foster
Arnold W. Hartig
Joseph C. Hurtgen
Louis E. Oberdeck
Irving E. Roberts
William F. Rubin
Ronald E. Smith

Founded 1913
University of Wisconsin
31 chapters

Local Chapter
Alpha
Established 1913

Top Row: H. Haase, B. Heebink, O. Parsons, W. Karsten
Second Row: R. Hoyle, B. Dittmer, M. Mortensen, C. Steinke, D. Miller, W. Leininger, N. Steckler
Bottom Row: A. Cowie, S. Resan, W. Gibson, K. Peters, K. Whitefield, L. Finch, A. Groth

Pi Tau Sigma

Honorary Mechanical Engineering Fraternity

Members in Faculty

Orville C. Cromer
Ben G. Elliot
Einar T. Hansen
Richard S. Hartenberg
Patrick H. Hyland
R. W. Kubasta
G. L. Larson
J. W. McNaul
D. W. Nelson
H. D. Orth
Kenneth G. Shiels
Grover C. Wilson
Leroy A. Wilson
Frank P. Woy

Class of 1931

Alex Cowie
Leonard E. Finch
Willard G. Gibson
Alvin L. Groth
Bruce G. Heebink
Walter F. R. Karsten
William G. Leininger
Donald J. Miller
Martin F. Mortensen
Oliver L. Parsons
Karl Peters
Stephen F. Resan
Norbert Steckler
Carlyle J. Steinke

Class of 1932

Bertin J. Dittmer
Henry M. Haase
Robert L. Hoyle
Ralph H. Kehl
Carl H. Ramien
Elbert R. Rice
Kyle C. Whitefield

Founded 1915
University of Illinois and
University of Wisconsin
10 chapters

Local Chapter
Alpha
Established 1915

Top Row: L. Bartsch, C. Buending, J. Drow, D. Bengs, J. Innes, F. Ladwig, R. Wolff
Bottom Row: R. Henrickson, P. Thern, O. Adler, A. Wagner, H. Dever, F. Erichsen

Chi Epsilon

Civil Engineering Honorary Fraternity

Members in Faculty

Willard Cottingham
Leonard F. Hillis
Harold F. Janda
Lewis H. Kessler
William S. Kinne
Arno T. Lenz
Franklin T. Matthias
Edward R. Maurer
Daniel W. Mead
John A. Oakey
Ray S. Owen
Leonard S. Smith
Walter H. Tacke
Dean Frederick Turneaure
Leslie F. Van Hagan
George W. Washa
Kurt F. Wendt
Morton O. Withey

Graduates

Robert Burmeister
Vernon S. Hamel
Chester J. Held

Members in University

Class of 1931

Orval C. Adler
Lester W. Bartsch
Alvin H. Benesh
Donald C. Bengs
Clarence W. Buending
John T. Drow
Ralph Henrickson
John L. Innes
Leo F. Kosak
Frank C. Ladwig
Theodore H. Perry
Phil H. Thern
Richard E. Wolff

Class of 1932

Harry C. Dever
Frank P. Erichsen
Aubrey J. Wagner

Founded 1923
University of Illinois
11 chapters

Local Chapter
Wisconsin
Established 1925

Phi Kappa Phi

Honorary Scholastic Fraternity

Members in Faculty

Lelia Bascom
G. L. Bonzelet
Dr. W. G. Bleyer
Prof. H. C. Bradley
Louise M. Blank
Prof. Philo M. Buck
Leon J. Cole
Prof. John R. Commons
Arthur C. Coke
Lloyd Covert
M. N. H'Doubler
Prof. Carl R. Fish
Dean Scott H. Goodnight
Prof. E. B. Gordon
Prof. M. F. Guyer
Prof. E. B. Hart
Prof. E. G. Hastings
Prof. B. H. Hibbard
Prof. A. R. Hohlfeld
Prof. A. W. Hopkins
Prof. T. L. Jones
Prof. L. R. Jones
Prof. G. W. Keitt
Prof. K. G. Kirkpatrick
Prof. O. L. Kowalke
Prof. G. L. Larson
Prof. C. K. Leith
Prof. C. K. Lescohier
W. F. Lorenz
H. L. McNaught
Prof. T. Macklin
Prof. Abby L. Marlatt
Prof. Joseph H. Mathews
Prof. W. J. Meek
Prof. R. S. McCaffrey
Prof. D. W. Mead
Prof. C. H. Mills
R. O. Nafziger
Dean Louise F. Nardin
D. H. Palmiter
Prof. F. L. Paxson
J. D. Phillips
B. H. Roche
Prof. H. W. Roe
Prof. J. R. Roebuck
Dean Harry L. Russell
H. E. Sagen
Prof. H. Steenbock
Prof. Grant Showerman
Prof. E. B. Skinner
Virginia Small
Prof. W. A. Sumner
Prof. W. E. Tottingham
Dean F. E. Turneaure
Prof. W. H. Twenhofel
K. M. Watson
Gerald C. Ward
Prof. A. T. Weaver
Prof. R. H. Whitbeck
Helen C. White

Graduates

Gladys H. Bronson
Walter H. Ebling
Marvin B. Fein
Adolph A. Hendrickson
Kenneth H. Parsons
William B. Sarles
Robert Stratton

Class of 1931

Henry Ahlgren
Dorothy Atwood
J. Gunnar Back
Jean Marion Brown
Ethel C. Buelow
Ruth Burdick
R. Freeman Butts
Marjorie J. Carr
Josephine E. Clark
C. Davis Connolly
John E. Conway
Fred Crawshaw
John T. Drow
Robert M. Erickson
G. James Fleming
Irving Gordon
Dorthea J. Griesback
Edward A. Haight
John L. Jones
Walter F. Karstens
Konrad Krauskopf
Esther Krug
Dorothy M. Lambeck
Frank C. Ladwig
Mary A. Liebenberg
Dorothy Lee
John T. Lilly
Carolina R. Loscher
Einar Lunde
Lyman Moore
Martin Mortenson
Louis E. Oberdeck
Adrianne Orlebecke
Theodore W. Paullin
Lewis W. Probasco
William J. Robinson
Casmir F. Sheer
Albert C. Swarting
Gordon Sinykin
Norbert Steckler
William Teare
Katherine Vea
Alice R. Wahler

Founded 1897
University of Maine
39 chapters

Local Chapter
Established 1907

Phi Eta Sigma

Honorary Freshman Society

Officers

Arthur L. Wadsworth . . . . . *President*
Frank Dosse . . . . . *Vice-President*
George Evans . . . . . *Secretary*
Clyde Schleuter . . . . . *Treasurer*

Honorary Members

Glenn Frank
H. Glicksman
S. H. Goodnight
F. O. Holt
J. A. James
W. J. Meek
A. V. Millar
F. W. Roe

Senior Adviser

Einar Lunde

Members in University

Class of 1933

Jack A. Abrham
Ernest G. Anger
Barnard B. Baker
Louis P. Banach
August O. Bartel
William R. Bascom
Herbert R. Bird
E. Morton Bradley
Frederic W. Braun
Frank W. Burton
William K. Carson
Charles A. Carver
James H. Creutz
George W. Derby
Frank F. Dosse
Jack H. Eisaman
George A. Evans
Harold F. Fick
Richard H. Fosnot
Burton L. Fryxell
Raymond I. Geraldson
Roger H. Gillette
Hyman Ginsberg
Raymond A. Grange
Chester O. Halverson
Martin R. Hamelin
William G. Harley
Vernon C. Hendrickson
Lawrence F. Herlache
Frederick G. Hidde
Elmer R. Kaiser
Anton A. Kalinski
Frederick E. Kane
Robert O. Kettner
Donald R. Kindschi
Thomas J. Lambeck
Robert E. Lange
Harold L. Lautz
Asher N. Lebensohn
Victor J. Lemke
Myron J. Levin
Dwight L. Loughborough
Edward A. Mayer
Frederick L. Maytag
Hubert J. Meessen
Hallward E. Noelck
Augustin Pyre
John J. Rieck
Michael A. Santilli
Clyde F. Schlueter
Erwin G. Schmidt
Elmer G. Schuld
James L. Spencer
Walter M. Stewart
Norman A. Stoll
Frederick C. Suhr
Frederic C. Verduin
Arthur L. Wadsworth
Ralph H. Wagner
Lauren H. Wells
Royal H. Wood
John D. Workman
Walther E. Wyss

Founded 1923
University of Illinois
23 chapters

Local Chapter
Wisconsin
Established 1927

Sigma Epsilon Sigma

Freshman Honor Society

Purpose: Honorary Sorority for the encouragement and promotion of high scholarship during the Freshman year

Honorary Members

Susan B. Davis
F. Louise Nardin
Abby L. Marlatt
A. M. Pitman

Officers

Betty Brown . . . . . *President*
Priscilla Ann Mead . . . . . *Vice-President*
E. Ellen MacKechnie . . . . . *Secretary*
Ruth M. Lunde . . . . . *Treasurer*

Members in University

Dorothy Alperowitz
Jean Bordner
Betty Brown
Dorothy L. Brue
Eleanor P. Cheydleur
Elizabeth I. Church
Eileen M. Cripps
Ruth E. Davis
Marjorie W. Ellsworth
Jane Greverus
Alma P. Guse
Sara L. Hoopes
Eleanor C. Lloyd Jones
Esther H. Katz
Maxine A. Kessler
Jeanette B. Killam
Ruth M. Knoble
Emily Ann Lillie
Marie A. Linck
Evelyn J. Lipman
Esther M. Lound
Ruth M. Lunde
E. Ellen MacKechnie
Priscilla A. Mead
Laurine C. Oliver
Elanora K. Pfeffer
Anne M. Powell
Lorna Lee Quarles
Mary Rabyor
Helen M. Reckman
Grace E. Savoye
Martha A. Schwartz
Elizabeth Sherrill
Marion A. Sieber
Josephine M. Simonson
Gladys Toledano
May C. Vladeck
Alma O. Wornson
Kathryn I. Zimmerman

Founded 1927
University of Wisconsin
4 chapters

Local Chapter
Alpha
Established 1927

Top Row: C. Holloway, K. O'Connell, L. Probasco, O. Wynn, D. Hildebrand
Bottom Row: W. Evans, F. Crawshaw, J. Shields, W. Vicars

Artus

Officers

John H Shields . . . . . *President*
Lewis Probasco . . . . . *Secretary*
Fred S. Crawshaw . . . . . *Treasurer*

Members in Faculty

Prof. John R. Commons
Prof. Harry L. Jerome
Prof. Donald D. Lescohier
Prof. William A. Scott
Prof. Martin G. Glaeser
Prof. Chester Lloyd Jones
Prof. Walter A. Morton
Prof. Henry R. Trumbower
Prof. Harold M. Groves
Prof. William H. Kiekhofer
Prof. Selig Perlman
Arnold Zempel

Members in University

Graduates

Lehman Aarons
Marvin Fein
Theodore P. Otjen
Max Wax

Class of 1931

Fred Crawshaw
William H. Evans
Daniel M. Hildebrand
Claude S. Holloway
Kenneth J. O'Connell
Lewis W. Probasco
William J. Rowe
John H. Shields
William Vicars
Oliver B. Wynn

Founded 1912
University of Wisconsin
8 chapters

Local Chapter
Alpha
Established 1912

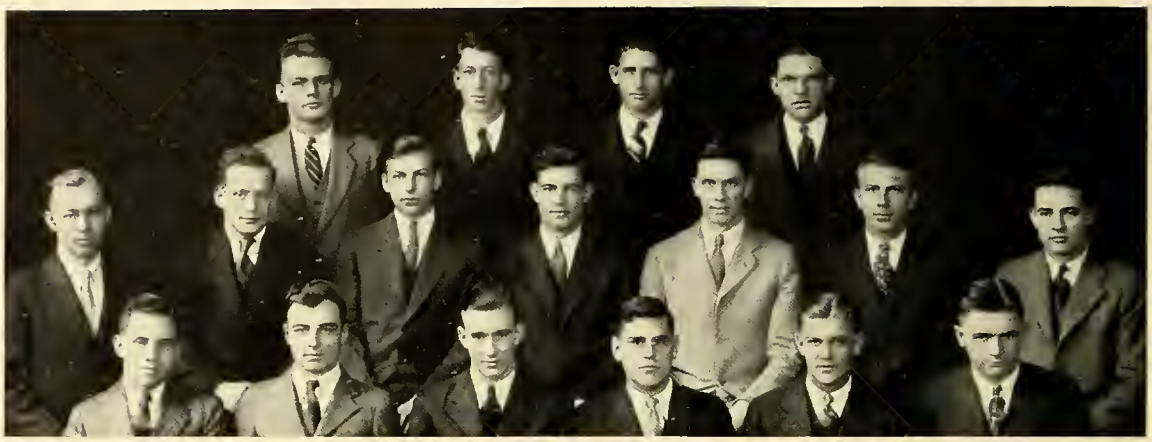

Top Row: A. Ullstrup, D. Fitchett, E. Schraeder, H. Krahn
Second Row: H. Bruhn, M. Ross, O. Larson, H. Ahlgren, J. Lilly, R. Holsten, F. Quackenbush
Bottom Row: B. Kline, A. Wojta, G. Lea, R. Bushnell, R. Erickson, H. Bandoli

Alpha Zeta

Honorary Agricultural Fraternity

Members in Faculty

A. S. Alexander
S. M. Babcock
J. W. Brann
H. J. Brant
G. A. Chandler
E. J. Delwiche
W. H. Ebling
E. H. Farrington
W. D. Frost
J. G. Fulcher
L. F. Grabner
E. B. Hart
E. G. Hastings
K. L. Hatch
B. H. Hibbard
A. W. Hopkins
G. C. Humphrey
J. A. James
E. R. Jones
L. R. Jones
E. J. Kraus
J. H. Kolb
E. L. Luther
T. Macklin
V. G. Milum
J. A. Milward
R. A. Moore
J. G. Moore
F. B. Morrison
G. B. Mortimer
G. Richards
H. L. Russell
I. W. Rupel
M. A. Schaars
H. H. Sommer
H. Steenbock
H. W. Stewart
D. G. Steele
W. A. Sumner
E. M. Tiffany
E. Troug
R. E. Vaughan
J. C. Walker
A. R. Whitson
A. F. Wileden
W. H. Wright

Members in University

Henry Ahlgren
Herbert Albrecht
Hjalmar Bruhn
Harold Bandoli
Ralph Bushnell
Robert Erickson
Donald Fitchett
Reinhold Holsten
Bernerd Kline
Herbert Krahn
Olaf Larson
Gilbert Lea
John Lilly
Forrest Quackenbush
Merrill Ross
Ervin Schroeder
Arnold Ullstrup
Alfred Wojta

Founded 1897
Ohio State University
37 chapters

Local Chapter
Babcock
Established 1905

Top Row: H. Hanners, J. Cobine, D. Nelson, E. Ilker, W. Kuehlthau, R. Benedict
Second Row: J. Jones, W. Teare, A. Woodford, Prof. Bennet, Prof. Price, H. Hemingway, M. Dack
Bottom Row: G. Fredenall, L. Larson, L. Knaak, A. Bell, E. Brandt, J. Rosecky.

Eta Kappa Nu

Honorary Electrical Engineering Fraternity

Officers

Andrew G Woodford	*President*	Elmer C. Ilker	*Treasurer*
James D. Cobine	*Vice-President*	Dale H. Nelson	*Corresponding Secretary*
Gordon L. Fredendall	*Secretary*	John L. Jones	*Assistant Bridge Editor*

Members in Faculty

Ralph Benedict
Prof. Edward Bennett
Royce E. Johnson
Ludvig V. Larson
Prof. John R. Price
Prof. J. M. Watson
Prof. Grover C. Wilson

Members in University

Class of 1931

A. LeRoy Bell
Edward Brandt
James D. Cobine
Gordon L. Fredendall
Harvey W. Hanners
Hugh L. Hemmingway
Elmer C. Ilker
John Lloyd Jones
Lawrence B. Knaak
William A. Kufhlthau
Dale H. Nelson
Joseph J. Rosecky
William H. Teare
Andrew G. Woodford

Class of 1932

Elwood H. Addison
Mitchell L. Dack
Kenneth J. Rhodes
Phillip H. Werner

Founded 1904
University of Illinois
23 chapters

Local Chapter
Theta
Established 1910

SOCIAL SORORITIES

Top Row: M. Dalton, E. Lillie, B. Brown, G. Rasmussen, H. Pray, J. Pierce, L. Quarles
Second Row: S. Olbrich, M. Conety, L. Mills, J. Merrell, V. Ravenscroft, L. Walker, B. Haumerson, E. Dodge
Bottom Row: L. Wagner, M. Neff, F. Wright, H. Cole, B. Goff, S. Hobbins, A. Smith

Kappa Kappa Gamma

Members in University

Class of 1931

Mary M. Conety
Betty I. Goff
Betty E. Haumerson
Shirley I. Hobbins
Lois S. Mills
Georgene Rasmussen
Verna Ravenscroft

Class of 1932

Dorcas Branson
Helen L. Cole
Mary W. Dalton
Elizabeth J. Dodge
Eleanor A. Marling
Jane Merrell
Elizabeth Pattison
Harriet M. Pray
Allison Smith
Louise E. Wagner
Laura M. Walker
Frances C. Wright

Class of 1933

Ida M. Bernhard
Elizabeth G. Brandt
Betty Brown
Patricia Goodhue
Janet I. Hagan
Mary F. Lamar
Emily A. Lillie
Kathryn G. Loonan
Ruth A. MacMillan
Mary L. Neff
Sue W. Olbrich
Jane Pierce
Margaret M. Putnam
Harriet G. Quale
Lorna L. Quarles

Class of 1934

Mary E. Buck
Julie V. Byard
Justine I. Campbell
Constance M. Fazen
Susan J. Gibbs
Eilen E. Pray
Helen D. Ricke
Jean Ritchie
Ruth H. Sherrill

Founded 1870
Manmouth College
64 Chapters

Local Chapter
Eta
Established 1875

Top Row: L. Hibberd, H. Hobbins, M. Chase, P. Steele, G. Handley, S. Purcell, M. Dunlap, C. Davis
Second Row: F. Pike, C. Arnos, J. Lawton, M. Callendar, F. Greene, M. Greene, C. Libby
Bottom Row: D. Chellberg, M. Wheeler, E. Conroy, J. Streich, B. Kendall, M. Darling

Delta Gamma

Members in Faculty

Katharine Allen — Laura B. Johnson — Katharine Jones

Members in University

Graduates

Helen Rumsey — Helen Mautz — Alice Blake

Class of 1931

Cornelia Arnos, Ruth Burdick, Dorothy Chellberg, Mary Callender, Marie E. Conroy, Mary Darling, Mary Dunlap, Geraldine Handley, Lestra Hibberd, Harriet Hobbins, Elizabeth C. Kendall, Constance Libby, Margaret Lois Modie, Sally Purcell, Mary A. Wheeler

Class of 1932

Marjory Chase, Frances N. Greene, Margot Greene, Zoa H. Grace, Jane B. La Budde, Katherine Leslie, Katherine McGiveran, M. Jane Streich, Elizabeth A. Weesner

Class of 1933

Catherine Davis, Frances W. Hoot, Janet W. Lawton, Priscella A. Mead, Ruth Page, Mary Elizabeth Parker, Frances M. Pike, Edna Mae Quest, Paula Steele

Class of 1934

Helen S. Barkhausen, Betty Brine, Helga Gundersen, Maxine Giller, Dorothy Hopkins, Mary Belle Leach, Janet W. Leininger, Agnes Low, Jean H. McClintock, Josephine Morris, Adelaide G. Murphy, Elizabeth Orrel, Betty W. Peyton, Margaret A. Pyre, Maybelle Stratton

Founded 1872
University of Mississippi
44 chapters

Local Chapter
Omega
Established 1880

Top Row: C. Dunegan, E. Scott, L. Marston, E. Stearns
Third Row: V. McElphatrick, E. Stogdale, J. Mosely, L. Dvorak, B. Waldo, H. Harding
Second Row: E. Anderson, E. Clausen, M. Newman, E. Burchard, S. Nash, M. Briggs, D. Chickering, D. Engquist
Bottom Row: L. Hardman, E. Flynn, J. McCarthy, I. Pabst, M. E. Crain, E. Cool, J. Laing

Gamma Phi Beta

Members in University

Graduates

Catherine M. Dunegan Phyllis S. Robertson Eugenia B. Stogdale

Class of 1931

Ethel L. Anderson
Marion E. Briggs
Elizabeth L. Burchard
Virginia M. Buswell
Dorothy E. Engquist
Helen D. Harding
Jean Q. Jardine
Louise C. Marston
Jomary K. Mosely
Susan Nash
Margaret E. Newman
Eleanor Scott
Eleanor Stearns

Class of 1932

Elna Mary Clausen
Jeanne M. Laing
Ann R. Palmer
Mary E. Sager
Marian Sterrett
Grace M. White

Class of 1933

Marian M. Card
Margaret M. Carter
Dorothea Chickering
Margaret W. Coolidge
Mary Elizabeth Crain
Mitzi Douglas
Louise M. Dvorak
Elizabeth R. Flynn
Eleanor Goodwin
Virginia A. Grady
Elizabeth J. Hart
Lucile C. Hardman
Mary-Test Kimball
Janet M. McCarthy
Violet L. McElphatrick
Imma Pabst
Margaret Richardson
Jean Sellery
Georgann Sutherland
Marion E. Twohig
Barbara J. Waldo
Marian V. Wiemer
Marjorie L. Zinn

Class of 1933

Elizabeth C. Abel
Martha Ann Burkett
Elizabeth A. Flanders
Mary Alice Latimer
Barbara Nash
Jane L. Orr
Marie L. Petrie
Mary T. Richardson
Virginia Rose
Kathryn J. Smith

Founded 1874
Syracuse University
40 chapters

Local Chapter
Gamma
Established 1885

Top Row: G. Brett, B. Schmidtbauer, D. Grant, L. Mayer, E. Paine
Second Row: H. Worthington, B. Blackwell, R. Harbeck, M. Phillips, J. Stratton, E. Martineau, B. Carter, M. Elizabeth Lewis
Bottom Row: J. Genske, D. Stokburger, M. Jane Van Zandt, E. Gillett, N. Coleman, M. Alice Van Nuys, M. Greathouse

Kappa Alpha Theta

Members in Faculty

M. Jean Hoard — C. Audrey Rice

Members in University

Graduates

Harriet C. Beach — Elizabeth L. Gillett

Class of 1931

Betty B. Blackwell, Nancy Coleman, Catherine E. Jackson, Elizabeth Paine, Helen M. Safford
H. Catherine Bowser, Dorothy C. Grant, Mary E. Lewis, Margaret S. Phillips, Jane E. Stratton
Elizabeth V. Carter, Rosalind M. Harbeck, Dorothy M. Mueller, E. Schmidtbauer, Katherine J. Theobald
Mary E. Henrici

Class of 1932

Gertrude F. Brett, Elinor C. Martineau, Alice J. Porter, Mary R. Simpson, Helen E. Worthington
Jane E. Genske, Letitia Mayer, Mary A. Van Nuys, Helen S. Wyatt

Class of 1933

Margaret Greathouse, Carol M. Jackson, Janette B. Killam, Charlotte A. Ray, Dorothy Stokburger
Jeanne Herbstriet, Wilma C. Koenig, Bertha J. Mueller, Elizabeth Sherrill, Martha J. Van Zant

Class of 1934

Claire A. Bannen, Jane E. Gilbert, Mary K. Kenney, Jeanette E. Redpath, Harriette Welton
Elizabeth C. Davis, Elizabeth J. Graham, Rosemarie Muth, Dorothy E. Sinyard, Elizabeth Willmarth
Jane Hoover

Founded 1870
DePauw University
57 chapters

Local Chapter
Psi
Established 1890

Top Row: C. Bissell, M. Platz, K. Truesdall, M. Palmer, M. Hubers, H. Echols, K. Ehrler
Second Row: M. Smith, B. Woodard, V. Eilenberger, J. Cannon, A. Kendall, M. Searle, E. Davis, H. Brady
Bottom Row: M. K. Mershon, M. J. Miller, M. Tibbals, E. McCullough, G. Pape, J. Witt, E. White

Pi Beta Phi

Member in Faculty

Mrs. John L. Parks

Members in University

Graduate

Dorothy R. Ware

Class of 1931

Jane Cannon
Marjoridel Hubers
Anne L. Kendall
Mary J. Miller
Gertrude A. Pape
Marjorie K. Platz
Margaret L. Searle
Isabelle M. Witt

Class of 1932

Juliana Bardes
Elizabeth C. Davis
Katherine Ehrler
Eleanor McCullough
Mary R. Tibbals
Katharine Truesdall
Eleanor D. White
Betty B. Woodard

Class of 1933

Charlotte H. Bissell
Helen H. Brady
Doris Byford
Dorothy C. Collins
Mary Dougherty
Helen M. Echols
Victoria S. Eilenberger
Mary K. Mershon
Mary Carolyn Palmer
Barbara E. Sandehn
Frances M. Scott
Margaret H. Smith
Betty L. Wolfe

Class of 1934

Helen M. Brown
Rosemond B. Buzzell
Carolyn B. Bolles
Charlotte J. Conway
Barbara Crittenden
Janet J. Dean
Dorothea Drier
Nancy Duggar
Betty Zane Grey
Maizie E. Schultz
Ruth Tucker
Barbara B. Williams

Founded 1867
Monmouth College
78 chapters

Local Chapter
Wisconsin Alpha
Established 1894

Top Row: B. Coen, M. Nickels, P. Hoffman, B. Critchell, C. Dodd, M. Brandt, R. Wiswell, J. Elliott, J. Richardson
Second Row: E. Laird, J. Carlson, F. Cline, K. Vea, J. Randall, J. LeComte, J. Leesley, S. Spaulding, M. MacKillican, M. Streeter
Bottom Row: H. Cole, E. Easterly, L. Baumgart, J. Pheatt, H. Slinde, R. Mundt, R. Davis, J. Brown, D. Hannahs

Alpha Phi

Member in Faculty

Kathleen Fitz

Members in University

Graduates

Helen Gregory — Eleanor Jones — Elizabeth Perry

Class of 1931

Louise Baumgart, Jean Marian Brown, Carlene Blunt, Frances Cline, Helyn F. Cole, Jean Elliott, Paula R. Hoffman, Emily Laird, Juliette LeComte, Jean Leesley, Mary Lou Mistele, Katherine Rhodes, Kathrine Vea, Ruth Wiswell

Class of 1932

Barbara Critchell, Ruth Davis, Catherine Dodd, Elizabeth Easterly, Dorothea Hannahs, Mary M. MacKillican, Ruth Mundt, Susan Spaulding, Marion Streeter

Class of 1933

Marian Brandt, Janet Carlson, Betty Coen, Merle Nickles, Janice Pheatt, Jean Richardson, Helen Slinde

Class of 1934

Barbara Bradford, Sara Davis, Martha Forbes, Marion Gately, Jane Gilbert, Christine Griggs, Loyola Host, Katherine Lohr, Kathrine Mackler, Clara Mears, Lois Millar, Catherine Pullar, Emily Mae Ricker, Eleanor Sapp, Hallie Van Slyck, Helene Van Slyck

Founded 1872
Syracuse University
33 chapters

Local Chapter
Iota
Established 1896

Top Row: E. Murphy, G. Niss, M. McKenna, J. Buth, V. Snyder
Third Row: M. Paff, I. McGovern, L. Ashworth, J. Kronshage, L. Field, A. Kem, E. Reddeman, B. Owen
Second Row: F. Rietveld, M. Cape, M. Swafford, M. Tindall, G. Winter, R. Menges, J. Lankow, M. Owen, R. Dunlop
Bottom Row: E. Haines, N. Lowman, A. VanOrden, V. Masden, D. Neuman, V. Haight, B. Hayner, G. Holt

Delta Delta Delta

Members in Faculty

F. E. Allen — Sally Owen — L. B. Palmer

Members in University

Class of 1931

Louise Ashworth, Joyce Buth, Ruth Dunlop, Lillian Field, Virginia Haight, Evelyn Haines, Bess Hayner, Julie Kronshage, Jeanette Lankow, Virginia Masden, Isabel McGovern, Gretchen Niss, Marjorie Paff, Elizabeth Reddeman, Virginia Snyder

Class of 1932

Helen Barr, Dora Condon, Gwenneth Holt, Alberta Kem, Neva Lowman, Eva McDonnell, Marcia McKenna, Ruth Menges, Elizabeth Murphy, Dorothy Neuman, Betsy Owen, Merle Owen, Dorothy Randall, Frances Rietveld, Roberta Sherwin, Marjorie Swafford, Martha Thorkelson, Alice VanOrden, Grace Winter

Class of 1933

Virginia Black, Marion Cape, Helen Ellis, Jeanne Erlands, Gayle Hinton, Doris Johnson, Margaret Plumlee, Betty Richards, Marcella Schmitt, Mildred Tindall

Class of 1934

Charlotte Bennett, Jane Anne Bisson, Doris Fish, Nancy Henry, Helen Niss, Elizabeth Owens, Jane Parker, Polly Reynolds, Helen Selle, Willa Snyder, Helen Tisdale

Founded 1888
Boston University
78 chapters

Local Chapter
Mu
Established 1898

Top Row: R. Cape, D. Knoble, D. Parrish, J. Gregory, B. Moody, B. Bucklin
Second Row: J. Radley, M. Schultz, G. Gilbert, R. Meyer, M. Kirch, A. Oschsner, C. Hess
Bottom Row: M. Sorensen, E. Shepard, B. Lee, E. Wright, B. Luder, K. Schoenfeld

Chi Omega

Members in University

Graduate

Charlotte L. Flint

Class of 1931

Eloise Aten
Ruth V. Cape
Georgia F. Gilbert
Jeanette W. Gregory
Bernice T. Lee
Bertha P. Moody
Alice C. Ochsner
Jane C. Radley
Bernice E. Rutter
K. L. Schoenfeld
Marian A. Sorensen
Edith Shepard
Ellen D. Wright

Class of 1932

Bethana E. Bucklin
Betty F. Ditfurth
Caroline E. Hess
Maxine D. Kirch
Bernice L. Luder
Ruth J. Meyer
Donna D. Parrish
Gretchen Quentin
Marian L. Rohn
Marjorie E. Schultz
Viola E. Tomhave
Dorothy Wellington
Margaret F. Yoder

Class of 1933

Geraldine Divekey
Phyllis L. Helfrick
Suzanne E. Hoffman
Betty Ann Jones
Caroline J. Leitzell
Elizabeth E. Lorenz
Caroline W. Mosby
Dorothy B. Noble
Winifred G. Record
Kathryn M. Scott

Class of 1934

Margaret Cogeshall
Petrea Conzelman
Betty J. Gibbons
Marie L. Klein
Marjorie G. McKone
Priscilla A. Miner
Dorothy W. West

Founded 1895
University of Arkansas
87 chapters

Local Chapter
Nu
Established 1902

Top Row: M. Price, W. Lohman, E. Bartlett, J. Pulver, E. Cleenewerck, K. Needham, N. Hurd, C. G. Wray
Third Row: E. Chapman, M. Bates, M. Morse, B. Ingersoll, B. Rowell, J. Comley, L. Walker, H. Twenhofel, D. Thomas
Second Row: J. Perry, J. Sterling, C. Sherman, J. Heinze, B. Phinney, F. Stavrum, M. Givens, R. Dyrud
First Row: V. Shade, L. Broughton, C. Johnson, R. Eubank, R. Baker, E. Mosby, M. Wilson, J. Lindsay, G. Dornbrook

Alpha Chi Omega

Members in Faculty

Margaret N. H'Doubler — Gertrude E. Johnson

Members in University

Graduate

Margaret Wilson

Class of 1931

Marion Bates, Marjorie Carr, Gladys Dornbrook, Ruth Dyrud, Marian Givens, Barbara Ingersoll, Jean Lindsay, Ellsworth Mosby, Kathleen Needham, Elizabeth Phinney, Mary-Jane Pulver, Elizabeth Rowell, Jane Sterling

Class of 1932

Mary E. Almy, Ruth Baker, Elaine Bartlett, Lois Broughton, Eleanor Cleenewerck, Ruth Eubank, Elizabeth Halbrooks, Alyce Heffron, Jean Heinze, Madelyn Helm, Cornella Johnson, Margaret McNeil, Justine Perry, Helen Twenhofel, Clara Grace Wray

Class of 1933

Marion Broer, Elinor Chapman, Jeanette Comley, Jeanne Emmett, Ruth Emory, Mary Lou Gloyd, Natalie Hurd, Carol Kurtz, Winifred Lohman, Mary Morse, Margaret Price, Tirzah Price, Virginia Shade, Corinne Sherman, Florence Stavrum, Dorothy Thomas, Louise Walker

Class of 1934

Myrtle Caughey, Marion Mathews, Gretchen Needham, Virginia Riesterer, Ruth Robinson, Jane Spencer, Charlotte Turner, Anne Wallace

Founded 1885
DePauw University
54 chapters

Local Chapter
Kappa
Established 1903

Top Row: M. Wing, G. Lange, R. Ewing, V. Hanna, E. Benner, H. Hockett
Second Row: C. Langlois, I. Hancock, M. Liedel, M. Sapp, C. Creasy, D. Weller, M. Dudley
Bottom Row: M. Slightam, N. Morris, D. Eighmy, E. Austin, B. Smith, G. Kammerer

Alpha Xi Delta

Members in Faculty

Estelle Noon — Alma M. Runge — Ruth Walker

Members in University

Graduates

Eleanor F. Backus — Gladys Kammerer

Class of 1931

Elizabeth C. Austin — Celia H. Creasy — Virginia B. Hannah — Carol E. Langlois — Marjory L. Liedel — Marian Sapp — Dorothy A. Weller — Mary-Alice Wing

Class of 1932

Eleanor Benner — Marion E. Dudley — Dorothy E. Eighmy — Ruth Grossarth — Isabelle H. Hancock — Gretchen E. Lange — Norma Morris — Mary M. Slightam

Class of 1933

Ruth C. Ewing — Helen B. Hockett — Dorothy M. Laue — E. Anne Leffingwell — Beverly Smith

Class of 1934

Jane M. Gilbert — Virginia M. Harloff — M. Jean Hope — Elizabeth S. Howe — Kathryn W. Kaeser — Edna L. Laue — Helen L. Lockner — Mary C. McNary — Maxine O. Menzel — Virginia J. Temples — Anne H. Tenney

Founded 1893
Lombard College
50 chapters

Local Chapter
Theta
Established 1905

Top Row: H. Dyckhoff, D. Teschan, H. Eastman, R. Smith, A. Van Doren, E. Buelow, J. Loomans, C. Marshall
Second Row: M. Pennington, J. Robinson, J. A. Bartlett, H. Rockman, E. Donovan, M. Marshall, C. Look, M. Vallier, D. Lee
Bottom Row: B. J. Southworth, L. Wemmert, G. Meier, D. Schomberg, O. Steenis, M. Stiles, L. Lee, M. Suits

Alpha Gamma Delta

Members in Faculty

Miss Alice Holmes
Mrs. F. M. Linderman

Members in University

Graduate

Marjory Hayden

Class of 1931

Ethel C. Buelow
Hazel A. Eastman
Dorothy M. Lee
Cecilia A. Marshall
Doris E. Schomberg
Ruth E. Smith
Orothia C. Steenis
Dorothy J. Thompson
Mary E. Vallier

Class of 1932

Mary E. Dana
Eleanor Donovan
Lorraine Lee
Jessie L. Loomans
Jane R. Love
Mary V. Marshall
Jane M. Robinson
Heidi Roos
Barbara J. Southworth
Dorothea L. Teschen
Arleen Van Doren
Leone Wemmert

Class of 1933

Violet Almberg
Jane Ann Bartlett
Helen Dyckhoff
Helen Householder
Celeste Look
Gerda Meier
Helen McCollough
Ruth Milne
Margaret Pennington
Peggy Rockman
Halberta Steensland
Marguerite Stiles
Marian Suits
Constance Wollaeger

Class of 1934

Doris Burdick
Hope Gardner
Mary Ellen Riley

Founded 1904
Syracuse University
43 chapters

Local Chapter
Beta
Established 1905

Top Row: V. Campbell, M. Eickleberg, E. Reid, Z. Burkett, H. Sauthoff, V. Miller
Second Row: E. Piehl, H. Fiedler, M. Prouty, G. Richards, M. Worthing
Bottom Row: R. Moore, I. Kutchera, F. Seals, A. McCall, E. Haywood, A. Caldwell

Phi Omega Pi

Members in Faculty

Ruth L. Curtiss — Marion E. Foote

Members in University

Graduate

Evelyn Touch

Class of 1931

Arlette J. Caldwell
Hester E. Fiedler
Josephine D. Hawes
Elizabeth Haywood
Irene M. Kutchera
Agnes W. McCall
Viola M. Miller
Eldred G. Piehl
Laura C. Stiles
Edythe M. Thomson
Helen G. Welk
Marion W. Worthing

Class of 1932

Zelda E. Burkett
Vivien M. Campbell
Gladys L. Kollmeyer
Marjorie H. Luetcher
M. Rosalind Moore
Geraldine J. Richards
Ethel Reid
Hermine E. Sauthoff
Ferre A. Seals
Jean K. Thomas
Lucille N. Wiese

Class of 1933

Frances E. Cavanauch
Helen I. Dahl
Mae E. Eicklfberg
Isla L. Jepson
Loa M. Michael
Margaret L. Prouty

Class of 1934

Carmen S. Anderson
Margaret K. Clark
Lisetta D. Graves
Alma L. Kopp

Founded 1910
University of Nebraska
20 chapters

Local Chapter
Theta
Established 1915

Top Row: K. Bach, M. Pitcairn, I. Corlies, H. Lawton, I. Thompson, D. Stangel, C. White
Second Row: J. Zimmer, M. Lunceford, D. Wilkins, G Inman, P. Waterman, E. Hopkins
Bottom Row: W. Reynolds, J. North, A. Hardy, H. Harris, G. McManamy, K. King, J. Dettman

Alpha Omicron Pi

Members in University

Class of 1931

Marion J. Bain
Irma J. Corlies
Elizabeth D. Hopkins
Dorothy O. Hurst
Kathryn L. Patterson
Mary Pitcairn
Mary V. Sloan
Dorothy F. Stangel
Isabel V. Thompson
Pauline J. Waterman

Class of 1932

Ruth L. Campbell
M. Elizabeth Chaney
Ethel A. Crandall
Josephine C. Dettman
Julia Due
Hardynia G. Harris
Orpha E. Hinchliffe
Gladys M. Inman
Katherine J. King
Helen R. Lawton
Bernice C. Lembcke
Marguerite Lunceford
Grace E. McManamy
Jeanette G. North
Wilhelmina Reynolds
Virginia S. Schmidt
Carol I. Schmitt
Dorothy M. Schrei
Zella Mae Spencer
Margaret M. Sweeney
Cecil F. White
Jeanette R. Zimmer

Class of 1933

Elizabeth Ann Davey
Alice L. Hardy
Marion L. Johnson
Virginia E. Knauf
Virginia E. Marks
Dorothy E. Thomas

Class of 1934

Emilie D. Barron
Betty M. Cantillon
Katherine E. Hall
Katherine M. Knell
Hazel E. Kramer
Mary V. McGuire
Winifred E. Patch
Elizabeth Ridgman
Catherine D. Scholl
Imelda E. Walter

Founded 1897
Barnard College
40 chapters

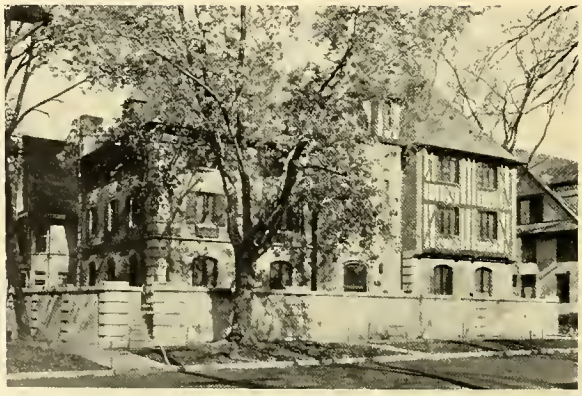

Local Chapter
Eta
Established 1917

Top Row: N. Gaulke, M. Eggler, R. Kuehne, B. Brickson, J. Gratz, H. Vergeront, A. Getschow
Second Row: M. E. Brooks, L. Harrison, M. Meriam, C. Kroner, B. Flueck, H. Davenport, M. Dwinnell, B. Findley
Bottom Row: C. Ayers, D. Davis, M. Olman, E. Work, M. Jenkins, A. Jones, R. Stamm, M. Thompson, M. Soseman

Delta Zeta

Members in Faculty

Dr. Helen Pratt Davis — Esther R. Keck

Members in University

Graduate

Charlotte Andersen

Class of 1931

Virginia L. Barrus
Elizabeth A. Brickson
Helen Davenport
Dorothy E. Davis
Marian Dwinnell
Barbara M. Flueck
Nora M. Gaulke
Alice S. Getschow
Ann M. Jones
Mary Elizabeth Lewis
Ruth A. Stamm
Virginia R. Swan
Helen M. Vergeront
Edith F. Work

Class of 1932

Margaret G. Jenkins
Clara E. Kroner
Ruth L. Kuehne
Kathryn L. Mauerman

Class of 1933

Charlotte Ayres
Mary Esther Brooks
Marilla J. Eggler
Elizabeth H. Findley
Jennie D. Gratz
Margaret H. Grether
Louise E. Harrison
Hazel M. Kraft
Marjorie F. Meriam
Alice L. Morgan
Gretchen L. Mueller
Marjorie D. Olman
Marjorie E. Rittenhouse
Mary S. Soseman
Mary E. Thompson
Ruth L. Zodtner

Class of 1934

Jane E. Cosner
Lois A. Johnson
K. Louise Lisor
Jane H. Rosencrans

Founded 1902
Miami University
55 chapters

Local Chapter
Tau
Established 1918

Top Row: L. Broms, M. Dunker, E. Morris, L. Stolper, C. Belk
Second Row: J. Nulk, A. Lindberg, M. Krueger, H Roberts, C. Berenson, M. Van Meter, M. Hoyer, W. Barsness
Bottom Row: M. Johnson, D. Martin, H. Berg, W. Rollin, E. Craig, E. Dassow, J. Clark

Phi Mu

Members in Faculty

Nellie Bilstad Suzanne Burdick Elna Mygdal

Members in University

Graduate

Josephine Dehly

Class of 1931

M. Clarice Belk Josephine E. Clark Margaret S. Johnson Alice E. Lindberg Joan Nulk
Charlotte Berenson Marion C. Dunker Marion M. Krueger Orva L. Mitchell Helen P. Roberts
Hilma C. Berg Anice M. Greenlee Evelyn B. Morris Mary L. Rodin

Class of 1932

Winfred R. Barsness Ellen H. Dassow Antoinette Henlein Marguerite L. Hoyer Mary W. Van Meter
Lila V. Broms Helen Davis Helen J. Snow Eleanore M. Viner

Class of 1933

Elizabeth Craig Lorene Kennedy Bernice E. Mithus Winifred Rollin Winifred Weinhagen
Dora J. Martin Lucille M Stolper

Class of 1934

Vivian N. Fridell Mary H. Morrison Ann Rideout Helen L. Schneider H. J. Wortendyke

Founded 1852
Wesleyan College
58 chapters

Local Chapter
Zeta Beta
Established 1919

Top Row: B. Torrence, E. Harrington, A. Bolton, D. Krueger, D. Fuller, R. Drosen, H. Kauwertz, J. Waugh
Second Row: M. Morrissey, J. Brown, J. Lohrie, I. Manzer, J. McDonald, M. Johns, B. Fanton, E. Walters
Bottom Row: M. Anderson, G. Hansen, R. Ballard, E. Wollaeger, G. Hall, M. Davies, A. Thomas, K. Zimmerman

Sigma Kappa

Members in Faculty

Gertrude Bonzelet — Mrs. Helen G. Cannon

Members in University

Graduate

Jane E. Campbell

Class of 1931

Rea Ballard
Alice M. Bolton
Mary E. Davies
Rosalind M. Drosen
Beatrice I. Furber
Gertrude M. Hansen
Elizabeth P. Harrington
Melva D. Johns
Helene M. Kauwertz
Elizabeth B. Kehler
Dorothy M. Krueger
Margaret M. Mayer
Amelia F. Thomas
Jean Walker
Evelyn K. Walters

Class of 1932

Marion I. Anderson
Jean McL. Brown
Elizabeth H. Fanton
Dorothy F. Fuller
Grace T. Hall
Janice I. Lohrie
Jane M. Manzer
Jean C. McDonald
Elizabeth B. Torrance
Esther E. Wollaeger

Class of 1933

Eleanor F. Gaenslen
Margaret M. Morrissey
Jean F. Waugh
Kathryn I. Zimmerman

Class of 1934

Jean E. Heitkamp
Dorothy D. Lindholm
Fern R. McDonald
Jane C. Meier
Bertha H. Schorer
Harriet V. Strauss
Corinne E. Swan
Theodora A. Weidman
Jane A. Werder
Marion B. Wildeman

Founded 1874
Colby College
43 chapters

Local Chapter
Psi
Established 1919

Top Row: M. Rhode, R. Carlisle, S. E. Merritt, V. Hubbard, A. Hagglund, E. McKechnie, D. Krueger, E. Myers
Second Row: M. Grey, E. Loomis, H. Anderson, S. Deal, M. Blystone, L. Bayer, M. Werve, A. Schwing, M. Loomis
Bottom Row: F. Naujoks, R. Buckley, P. Watt, E. Federman, M. Woelfel, D. Brophy, C. Nelson, K. Livingston

Alpha Delta Pi

Members in Faculty

Mary Kittenger
Mary S. Reynolds

Members in University

Class of 1931

Margaret H. Blystone
Rosalie C. Buckley
Ruth Carlisle
Dorothy Krueger
Eleanor G. Loomis
Marian Loomis
Ellen Myers
Florence Naujoks
Catherine M. Nelson
Mary B. Rhode

Class of 1932

Dorothy E. Brophy
Susanna P. Deal
Phyllis V. Ehlert
Eleanor Federman
Anne Hagglund
Vickery Hubbard
Darleen McCormick
Elizabeth M. Sorge
Polly S. Watt
Mariana K. Werve
Mary M. Woelfel

Class of 1933

Harriett Anderson
Laverne Bayer
Maude Gray
Elsie Larson
Kathleen A. Livingston
Ellen McKechnie
Sarah E. Merritt
Aletha Schwing

Founded 1851
Wesleyan Female College
51 chapters

Local Chapter
Alpha Mu
Established 1920

Top Row: E. Sporer, D. Hubbard, E. Hull, A. Barlass, N. J. Gestland, H. Gitchell, R. Phenicie
Third Row: D. Wagener, D. Thorne, R. Goeltz, A. Greiling, H. Kuenzli, M. Kirk, F. Langrill, A. Reinhardt
Second Row: M. Harte, M. Brostrom, D. Peterson, M. Antisdel, D. Webster, G. Wiest, R. Wagener, A. Williams
Bottom Row: V. Schubert, V. Werner, H. Rees, E. Grimm, M. J. Prescott, C. Smith, G. Cotts

Kappa Delta

Members in University

Class of 1931

Maxine Brostrom
Grace Cotts
Neva Jean Gestland
Helen Gitchell
Ruth Greiling
Elizabeth Grimm
Dorothy Hubbard
Mina Kirk
Rachel Phenicie
Helen Rees
Viola Schubert
Catherine Smith
Louise Smith
Dorothy Thorne
Dorothy Webster
Mary Weeman

Class of 1932

Marion Antisdel
Agnes Barlass
Lillian Bey
Dorothy Fox
Ernesta Gahagan
Pauline Goeltz
Dorothea Huber
Evelyn Hull
Helen Kuenzli
Sylvia Petersen
Dorothy Peterson
Alice Reinhardt
Constance Snyder
Evelyn Sporer
Dorothy D. Wagener
Genevieve Wiest

Class of 1933

Florence Langrill
Ruth Wagener
Virginia Werner
Kathryn Zillmann

Class of 1934

Gladys Gierke
Margaret Hart
Frances Jacques
Leone Moody
Frances Plain
Octavia Potter
Gladys Ramesbotham
Dorothy Simpson
Kathryn Wendt
Alice Williams
Jean Witmer

Founded 1897
Virginia State Normal
67 chapters

Local Chapter
Tau
Established 1920

Top Row: A. Behr, E. J. Freund, R. Snitzer, H. Myer, H. Gans, E. Schwartz
Third Row: P. Lehman, F. Levy, E. Feltenstein, L. Mehl, E. A. Reuler, E. Simons, J. Haas, M. Palitz, M. Isenberg
Second Row: G. Winter, S. Strotter, J. Neuman, M. Levin, P. Gleichman, B. Cohn, H. Gumberts, R. J. Silver, M. Streletz, B. Levitt
Bottom Row: E. L. Wolfort, C. Lehman, R. Gluck, H. Cherniak, R. Kirschbraun, M. Goldsmith, M. Daneman, L. Frielander

Alpha Epsilon Phi

Members in University

Graduate

Virginia Saffro

Class of 1931

Marcia Freeman, Helen Gumberts, Babette Levitt, Lea Rosenblatt, Rosalyn M. Silver, Celeste Lehman, Mildred Potlitzer, Rosalyne J. Silver

Class of 1932

Anne Behr, Betty Cohn, Louise Friedlander, Mildred Strelitz, Louise Wetzler

Class of 1933

Helen Gans, Phyllis Gleichman, Marion Goldsmith, Marian Levin, Ruth Snitzer, Harriette Golden, Ruth Kirschbraun, Lorraine Mehl

Class of 1934

Helen Cherniak, Regina Gluck, Frances Levy, Edith Ann Reuler, Lillian Sterling, Elaine Feltenstein, Jane Haas, Helen Myer, Rosalyn Rovineau, Sylvia Strotter, Ellen Jane Freund, Marie Isenberg, Jane Newman, Edith Schwartz, Gwenith Winter, Phyllis Lehman, Mignonne Palitz, Erma Simons

Founded 1901
Barnard College
28 chapters

Local Chapter
Sigma
Established 1921

Top Row: E. Hingiss, A. Timmermann, K. Knippel, E. Krug, D. Brandao
Second Row: K. Trumbull, E. Van Donk, F. Bollerud, H. Petrie, F. Krause, M. Hunt, E. Johnson, B. Huber
Bottom Row: M. Scott, E. Lindley, S. Bratanic, M. Lueck, R. Evans, D. Grebe, D. Frick

Beta Sigma Omicron

Member in Faculty

Evelyn C. Van Donk

Members in University

Graduate

Dorothy A. Brandao

Class of 1931

Florence Bollerud
Dorothy J. Frick
Dorothy H. Grebe
Esther I. Hingiss
Bertha L. Huber
Ethel E. Johnson
Frances E. Kraus
Esther R. Krug
Edith M. Lindley
Helen M. Petrie
Anita C. Timmermann
Ruth E. Van Roo

Class of 1932

Sophie M. Bratanic
Kathleen A. Knippel
Katherine S. Trumbull

Class of 1933

Margaret J. Scott

Class of 1934

Ruth H. Evans
Kathyrn M. Hassingler
Margaret E. Hunt
Mae C. Lueck

Founded 1888
University of Missouri
19 chapters

Local Chapter
Alpha Alpha
Established 1926

Top Row: L. Ashman, D. Wither, M. Kessler, E. Vold, S. Russell, M. Vanderbilt, F. Gasser
Second Row: M. Storandt, B. O'Hara, A. Bonk, H. Eichler, R. Clark, B. Nelson
Bottom Row: G. Altmayer, H. Carter, R. Anklam, G. Pankow, H. Kafer, I. Palmer, J. Miller

Beta Phi Alpha

Members in University

Graduate

Esther Haight

Class of 1931

Armella L. Bonk
Ruth M. Clark
Hazel M. Eichler
Felicitas J. Gasser
Helen H. Kafer
Eleanor Owens
Evangeline O. Vold

Class of 1932

Genevieve A. Altmayer
Lydia M. Ashman
Helen E. Carter
M. Beulah O'Hara
Stella E. Russell
Marjorie J. Storandt
Doris L. Withers

Class of 1933

Ramona M. Anklam
Maxine A. Kessler
Bernice A. Nelson
Isabelle M. Palmer
Gertrude C. Pankow
Marie E. Vanderbilt

Class of 1934

M. Jean Miller

Founded 1909
University of California
24 chapters

Local Chapter
Iota
Established 1925

Top Row: B. Klapat, V. Kennedy, M. Callahan, D. Herman, V. Lancaster, C. Danehy, J. Haggart, M. Mueller
Second Row: E. Gauvin, A. Roth, M. Flannagan, K. Pleck, M. Winters, G. Kellogg, M. Kleinhans
Bottom Row: K. Breckheimer, L. Hibert, G. Kerr, C. Pomainville, A. O'Brien, C. Quilty, R. Sullivan, E. Lamoreaux

Theta Phi Alpha

Members in Faculty

Evelyn M. Gunn — Ruth A. Helz — Mrs. V. A. Weber

Members in University

Graduate

Elizabeth M. Henderson

Class of 1931

Eugenia M. Haggart
M. Virginia Kennedy
Margaret C. Kleinhans
Elizabeth A. Lamoreaux
Alice M. O'Brien
Charlotte G. Quilty
Adelin M. Roth
Ruth A. Sullivan
Margaret F. Winters

Class of 1932

Kathryn M. Breckheimer
Margaret M. Flanagan
Ellen M. Gauvin
Genevieve Kerr
Bernice Klapat
Kathryn Pleck

Class of 1933

Dorothy Hermann
A. Louise Hibert
Virginia Lancaster
Carol Pomainville

Class of 1934

Marian B. Callahan
M. Catherine Danehy
Margaret C. Hanson
Gretchen Kellogg
Mary Mueller

Founded 1912
University of Michigan
19 chapters

Local Chapter
Nu
Established 1926

Top Row: D. Barnett, L. Pinchenson, E. Holman, S. Lerner, R. Schwartz, B. Wiener
Bottom Row: H. Jacobson, F. Gilbert, J. Fogelson, S. Chudnoff, R. Sinaiko, E. Nathan

Pi Alpha Tau

Members in University

Graduate

Rose Sinaiko

Class of 1931

Dorothy Barnett
Sara Chudnoff
Eve Holman
Hannah Jacobson
Edith Nathan
Caroline Werba

Class of 1932

Libby Jacobs
Ruth Schwartz

Class of 1933

Faye Gilbert
Sylvia Lerner
Beatrice Wiener

Class of 1934

Jessie Fogelson
Lillian Pinchenson
Shirley Rubnitz

Founded 1917
Hunter College
10 Chapters

Local Chapter
Iota
Established 1929

Top Row: J. Russakow, S. Keilson, R. Rubinstein, M. Leibner, V. Racolin, M. Cohen, H. Goldenberg, A. Sweet
Second Row: P. Weltman, D. Hoffman, D. Godin, E. Rosenberg, V. Lauter, M. Trope, H. Livermen, M. Kanter, E. Jacobs
Bottom Row: E. Colline, M. Stein, L. Cohen, S. Schick, B. Gray, B. Steinpress, C. Linder, B. Marsack, J. Averbrook, B. Jacobs

Phi Sigma Sigma

Members in University

Class of 1931

Janice Averbrook
Lillian R. Cohen
Dorothy M. Godin
Mary C. Kanter
Vita Lauter
Bernadine V. Marsack
Vera D. Racolin
Ruth E. Rubinstein

Class of 1932

Vera E. Block
Martha M. Cohen
Dorothy P. Hoffman
Irene F. Marcus
Anne L. Sweet

Class of 1933

Eleanor V. Collins
Betty Jacobs
Elizabeth R. Jacobs
Elizabeth A. Rosenberg
Iva R. Russakow
Selma Schick
Mildred J. Stein
Martyl Trope

Class of 1934

Beata Joan Gray
Hadassa M. Goldenberg
A. Stella Keilson
Belle Klipstein
Mildred Leibner
Hedda C. Liverman
Charlotte Linder
Bella Steinpress
Pearl Weltman

Founded' 1913
Hunter College, N. Y. C.
21 chapters

Local Chapter
Phi
Established 1930

Top Row: G. Handley, H. Brown, V. Rose, A. Palmer, M. Douglas, H. Quale
Second Row: H. Pray, K. Mc Giveran, M. Newman, B. Brandt, B. Nash, M. Schultz, M. Green
Bottom Row: D. Chellberg, H. Barkhausen, B. Woodward, B. Goff, R. Tucker, E. White

Mystic Circle

Members in University

Class of 1931

Dorothy Chelberg
Betty D. Goff
Geraldine Handley
Margaret E. Newman
Eleanor White

Class of 1932

Betty Brandt
Mitzie Douglas
Margot Green
Katherine McGiveran
Ann R. Palmer
Harriet Pray
Harriet Quale
Betty Woodward

Class of 1933

Lorna Lee Quarles
Mazie Schultz

Class of 1934

Helen Barkhausen
Helen Brown
Barbara Nash
Virginia Rose
Ruth Tucker

Founded 1904
University of Wisconsin

1 chapter
Established 1904

Top Row: L. Mills, N. Gestland, A. Getschow, S. Peterson, D. Krueger, K. Ehrler, E. Torrance, E. Krug, B. Ditfurth, E. Cleenewerck
Third Row: J. Nulk, A. Lindberg, M. Green, R. Burdick, M. Werve, R. Cape, A. Hardy, I. Marcus, C. Wray, I. Hancock, H. Worthington
Second Row: J. Zimmer, V. Masden, A. McCall, M. Potlitzer, D. Weller, J. Robinson, M. Rockman, H. Eichler, S. Russell, J. Genske
Bottom Row: B. Woodard, P. Watt, E. Lamoreaux, K. Breckheimer, F. Wright, E. Collins, R. Moore, J. Laing, E. Wolfort

Pan-Hellenic Association

Officers

Alice Lindberg, Phi Mu	*President*
Neva Jean Gestland, Kappa Delta	*Vice-President*
Mariana Werve, Alpha Delta Pi	*Secretary*
Mildred Potlitzer, Alpha Epsilon Phi	*Treasurer*
Miss Zoe Bayliss	*Faculty Advisor*

Representatives

Sorority	*Senior Member*	*Junior Member*
Alpha Chi Omega	Eleanor Cleenewerck	Clara Wray
Alpha Delta Pi	Mariana Werve	Polly Watt
Alpha Epsilon Phi	Mildred Potlitzer	Erma Wolfort
Alpha Gamma Delta	Mary Vallier	Jane Robinson
Alpha Omicron Pi	Alice Hardy	Jeanette Zimmer
Alpha Phi	Mary M. MacKillican	Emily Laird
Alpha Zi Delta	Dorothy Weller	Isabelle Hancock
Beta Phi Alpha	Hazel Eichler	Stella Russell
Beta Sigma Omicron	Esther Krug	Kathleen Knippel
Chi Omega	Ruth Cape	Betty Ditfurth
Delta Delta Delta	Virginia Masden	Frances Rietveld
Delta Gamma	Ruth Burdick	Margot Green
Delta Zeta	Alice Getschow	Marjorie Merriman
Gamma Phi Beta	Marion Briggs	Mary Sager
Kappa Alpha Theta	Jane Genske	Helen Worthington
Kappa Delta	Neva Jean Gestland	Sylvia Peterson
Kappa Kappa Gamma	Lois Mills	Frances Wright
Phi Mu	Alice Lindberg	Joan Nulk
Phi Omega Pi	Delta Siekert	Agnes McCall
Pi Alpha Tau	Ruth Schwartz	Hanna Jacobson
Pi Beta Phi	Katherine Roddis	Virginia Linn
Phi Sigma Sigma	Irene Marcus	Evelyn Collins
Sigma Kappa	Dorothy Krueger	Elizabeth Torrence
Theta Phi Alpha	Beth Lamoreaux	Katherine Breckheimer

SOCIAL FRATERNITIES

Top Row: J. Forgrave, L. Nolte, M. Catlin, E. Taylor, M. Jelsma, J. Terhorst, F. Airis
Second Row: F. Joachim, W. Austin, K. Johnson, B. Guy, F. Huston, F. Weaver, A. Martin, C. Hitchcock
Bottom Row: H. Culver, F. Geiger, E. Roemer, C. Schoen, W. Stringfellow, E. Neustadtle, W. Storms

Phi Delta Theta

Members in Faculty

Julian E. Harris
Prof. E. R. Maurer
Dr. John T. Morrison
Prof. Joel Stebbins
Prof. Walter R. Sharp
Dr. Wm. A. Werrel

Members in University

Graduates

Lorrie Douglas
Frederick G. Joachim
Edward P. Roemer

Class of 1931

Frederick A. Airis
Whitley Austin
Mark S. Catlin, Jr.
Homer T. Culver
Frank C. Huston
William W. Storms
W. A. Stringfellow, Jr.
Edward J. Taylor
Frank M. Weaver, Jr.

Class of 1932

John T. Airis
William H. Frawley
Ferdinand F. Geiger
Benjamin F. Guy
Albert C. Martin
Charles A. Schoen
John H. Terhorst

Class of 1933

Patrick J. Daly
John R. Forgrave
John S. Harvey
Chester H. Hitchcock
Meredith H. Jelsma
Kimbell F. Johnson
Louis E. Nolte
Edgar A. Neustadtle
John E. Terras

Class of 1934

John W. Doolittle
William J. Fleeman
Carl W. Moebius
Francis J. Moran
O. Charles Olson
Henry E. Peck
William E. Scholfield
Howard Stringfellow
Harvey J. Watkins
Stanley W. Welsh
Thomas K. Werner

Founded 1848
Miami University
102 chapters

Local Chapter
Wisconsin Alpha
Established 1857

Top Row: T. Gundersen, F. Glanville, D. Goodnough, J. Pyre, T. Hutchins, W. McGuire
Second Row: G. Gilkey, S. Stowe, J. Fiedler, H. Jennings, L. Wilkens, D. Rittenhouse, C. Levings
Bottom Row: R. Dana, J. Watrous, J. Morrissy, A. Pyre, W. Clark, R. Johnson, L. Shorthouse, J. Warner

Beta Theta Pi

Members in University

Class of 1931

Don Forest Baker, Warren G. Clark, Charles Levings, Joseph A. Lucas, James S. Watrous, Bruce Greene, Charles K. Otis

Class of 1932

F. S. Glanville, Thorolph E. Gunderson, John B. Morrissey, Jackman Pyre, Lyulph G. Shorthouse, David W. Goodnough, Harry E. Jennings, Jack Reynoldson, Seymour F. Stowe

Class of 1933

Richard H. Dana, Traver B. Hutchins, Walter F. McGuire, Maurice Neal, Augstine Pyre, Joseph J. Fiedler, Ben P. Larson, Harry M. Pike, David R. Rittenhouse

Class of 1934

James B. Bingham, William Harley, Robert Juneau, Charles Reinbolt, Morrin Smith, John Butterwick, Robert Hayward, John Meahl, William Robinson, Sidney Stephens, Frank Fey, Willard Johannsen, Philip Reese, Charles A. Secrist, Arthur Treleven

Founded 1839
Miami University
85 chapters

Local Chapter
Alpha Pi
Established 1873

Top Row: H. VonEiff, P. Kelly, E. Cole, N. Reichert, H. Forbis, E. Forkin, R. Wettstein
Second Row: J. Vary, W. Pearce, O. Nicewarner, H. Thatcher, J. Hibberd, H. Smedal, R. Ramsay, W. Conway
Bottom Row: W. Mulliken, R. Marquis, R. Luse, J. Schifflin, D. Willox, W. Bindley, J. MacBriar

Phi Kappa Psi

Members in Faculty

Percy Dawson — Ralph William Marquis

Members in University

Graduates

Samuel William Boyer — John McCarter — Frank Dane Weeks

Class of 1931

William F. Bindley, William John Conway, Harold Neale Forbis, Edward W. Forkin, James F. Hibberd, William J. McCarter, Owen E. Nicewarner, William M. Pearce, Edwin C. Reichert, Harold Smedal, David W. Willock

Class of 1932

Theodore Gehle, William E. Mulliken, Jack B. Schifflin, Herbert S. Thatcher, John Loyd Thompson, Wensel Thompson

Class of 1933

Edward Barbo Cole, Paul Russell Kelly, Russell Kasooth Luse, Joseph F. MacBriar, Ronald T. Ramsay, John Bernard Vary, Herbert C. VonEiff, Ralph W. Wettstein

Class of 1934

Paul M. Andresen, Philip R. Coon, David R. George, Seth E. Gordon, John H. McNeil, Roberts D. Raffen, William J. Shroder, Douglas E. Thatcher, Haydn N. Thompson, Charles W. Totto, Harlan Townsend

Founded 1852
William and Mary College
52 chapters

Local Chapter
Wisconsin Alpha
Established 1875

Top Row: A. Bardes, R. Innes, F. Hanson, R. Woodman, J. Willoughby, A. Smith, R. Kaudy
Second Row: A. Wadsworth, J. Murdock, R. Swan, J. Smock, F. Ellis, A. Anderson, G. Becker, J. Innes
Bottom Row: P. Wiemer, W. Jones, J. Hand, G. Burnham, J. Jones, J. Monaghan, R. Falk

Chi Psi

Member in Faculty

E. H. Byrne

Members in University

Graduate

Eldon J. Cassoday

Class of 1931

Albert G. Bardes
Frederick R. Hanson
James Jones
William F. Jones
Robert M. Kaudy
Richard D. Woodman

Class of 1932

Gerhard Becker
George C. Burnham
Alexander S. Cannon
Harold S. Falk
John Innes
John E. Monaghan
John T. Murdock
David G. Welton

Class of 1933

William S. Adams
Arthur D. Anderson
Farnsworth Ellis
Robert J. Herschel
Richard Innes
Russell Jackson
John E. Norris
William H. Ross
August R. Smith
Robert Swan
Arthur L. Wadsworth
Paul N. Wiemer
John K. Willoughby

Class of 1934

Ezekiel F. Clay
Harold D. Coley
Louis P. Donovan
Spencer W. Earnshaw
Richard S. Falk
Alexander Hagen
Charles Hanson
Samuel B. Harper
Roger S. Littleford
O. Dwight Swan

Founded 1841
Union College
25 chapters

Local Chapter
Alpha Iota
Established 1878

Top Row: M. Rohr, R. Wichman, D. Simmons, M Gantenbein, E. Kinsley, H. John, M. Bach
Second Row: H. Jensen, H. Mulberger, F. Schempf, P. Fischer, E. Chmielewski, D. Klausmeyer, G. Young, C. Martin
Bottom Row: T. Jessel, L. Seyberth, F. Vilas, C. Shreck, J. Tufts, J. Poser, R. Copeland, H. Smith. T. Desmond

Sigma Chi

Members in Faculty

W. B. Boning — R. A. Brown — L. A. Durand — Major Tom Fox — C. S. Slichter

Members in University

Graduates

James B. Castle — Jean F. LaBoule — J. Harold Morton — Cornelius T. Young

Class of 1931

E. A. Chmielewski — Thomas E. Desmond — Herbert A. John — John R. F. Poser — John F. Tufts
Randall E. Copeland — Milton E. Gantenbein — Francis B. Lynaugh — Holly J. Smith — Fred L. Vilas

Class of 1932

Milton E. Bach — Charles A. Martin — Edward C. Marsh — Leonard J. Seyberth — T. Carroll Sizer
Howard C. Jensen — Henry C. Mulberger — Charles M. Shreck — H. Douglas Simmons

Class of 1933

Paul G. Fischer — Todd C. Jessell — David O. Klausmeyer — Delorme L. Quentin — Ray A. Wichman
Nils B. Hansell — Edwin J. Kinsley — Max Rohr, Jr. — George D. Young

Class of 1934

Kenneth Brettman — Paul Geisler — David Lyons — Frank McMahon — Kenneth Spaulding
Joseph Donohue — John Hillerick — Richard Meunzner — Gene Olson — Millington Torcom
Robert Engelke — Walter John — Edward McDevitt — Warner Robinson — Stuart Teterman
Frederick Luedke

Founded 1855
Miami University
86 chapters

Local Chapter
Alpha Lambda
Established 1884

Top Row: G. G. Blatz, A. J. Liethen, R. C. Minahan, J. Quinn, N. B. Hayes, W. Dingee
Third Row: F. W. Neuenfeldt, P. W. Icke, R. C. Bassett, H. P. Davidson, G. Icke, R. B. O'Neil, E. G. Solomon
Second Row: L. Biehn, T. W. Tormey, F. A. Murphy, F. Hoebel, M. North, B. D Kribben, J. Flint, L. W. Gallagher
Bottom Row: D. Mershon, C. Platz, E. D. McEachron, J. N. Hildie, T. Reynolds, R. Neller, R. Morris, R. Smith, G. Calvy

Delta Upsilon

Members in Faculty

Charles E. Allen
Joseph Barron
Harold C. Bradley
Willard G. Blyer
William B. Cairns
Wayland J. Chase
P. F. Greene
Edward Kremers
Louis L. Keseler
Samuel L. Leonard
John W. Powell
H. Melville Sayre
George C. Sellery
Baird Still

Members in University

Graduates

Harold Allen
Robert Kreuz

Class of 1931

Homer P. Davidson
Leslie W. Gallagher
Paul W. Icke
Bertram D. Kribben
F. W. Neuenfeldt
Marshall North
Robert B. O'Neil
Theodore Perry
William S. Proudfoot
Emmet Solomon
Thomas W. Tormey

Class of 1932

Robert C. Bassett
Lee Dingee, Jr.
Joseph W. Flint
J. Newell Hildie
Alois J. Liethen
Edgar D. McEachron
Donald Mershon
Roger C. Minahan
Charles Platz
Jerome F. Quinn
Thomas F. Reynolds

Class of 1933

Laurance Biehn
Gustave Blatz
Robert C. Smith
George Calvy
William Dingee
Paul Gentry
Fredrich Hoebel
George Icke
Harold Mall
Robert Morris
Frank Murphy
Robert Neller

Class of 1934

Grant Barnett
John Forester
Russel Geaslen
Lester Hale
Harold Hurtt
George Kramer
John M. La Plant
Joseph North
William Riley
Bruce Robinson
Phillip Smith
Arthur Taylor
Harlow Zinn

Founded 1834
Williams College
56 chapters

Local Chapter
Wisconsin
Established 1885

Top Row: W. Donovan, R. Nickles, A. Backus, P. Holliday, H. Dietrich
Second Row: J. Scanlan, N. Klug, W. Calloway, J. Bannen, C. Redeker, W. Carney, E. Schaid, J. Schwartz
Bottom Row: J. Stedman, R. Douglass, M. Loose, V. Rice, M. Reirson, W. Todd, H. Hausman, R. Lowrie

Delta Tau Delta

Members in Faculty

Glenn Frank — J. H. Herriott — E. J. Holt — E. W. Manchester

Members in University

Graduates

Gordon Atwater
August C. Backus
John D. Schwartz
John C. Stedman
Wilbert S. Todd
Raphael E. Yalden

Class of 1931

Walter A. Backus
James T. Bannen
William E. Carney
William N. Donovan
John O. D. McCabe
Robert J. Nickless
Clyde A. Redeker
Edgar H. Schaid
Rolla R. Wolcott

Class of 1932

William T. Calloway
Hervey W. Dietrich
Philip R. Holliday
Norton D. Klug
Maxwell J. Loose
Victor S. Rice
Maynard Reirson
Joseph F. Scanlan

Class of 1933

Robert J. Douglass
Milton Druse
John C. Mac Bride
Walter R. Schaub
Lester F. Weber
Robert T. Lowrie

Class of 1934

Edward A. Backhuber
Thomas R. Calloway
Richard E. Dietrich
Peter M. Gnagi
Charles W. Nelson
Bernard S. Pease
Rudolph P. Regez

Founded 1858
Bethany College
74 chapters

Local Chapter
Beta Gamma
Established 1888

Top Row: F. Maytag, F. Wenban, J. Jones, F. Williams, K. Flory
Third Row: P. Wright, G. Wheary, N. McBeath, R. Adair, J. Evans, C. Clogher, R. Fallis, F. Crawshaw
Second Row: M. Chapman, H. Gates, H. Page, J. Kirkpatrick, R. Jensen, B. Quain, P. Sarles, J. Sinclair, W. Davis
Bottom Row: C. Ludlow, W. Frick, A. Sundene, W. Powell, N. Greening, R. Abert, M. Garber

Phi Gamma Delta

Members in Faculty

E. A. Evans
M. L. Hanley
W. S. Kinne
O. L. Kowalke
E. A. Ross
G. Ritchie
J. L. Vickers
J. W. Williams
A. N. Winchell

Members in University

Graduates

Thomas S. Burdon
William H. Bundy
Harold E. Kubly
Alfred S. Reed
Edward H. Rikkers

Class of 1931

Richard R. Abert
Fred S. Crawshaw
J. V. Evans
Robert Fallis
William D. Frick
Stanley M. Herlin
Aurthur Maxcy
Neil R. McBeath
Henry B. Page
William Penn
William C. Powell
Lewis D. Probasco
Paul E. Wright

Class of 1932

George M. Bennett
Charles P. Clogher
Howard S. Gates
John H. Kirkpatrick
George A. Wheary

Class of 1933

Robert Adair
Marshall Chapman
Walter Davis
Karsten Flory
Milton Garber
Norman Greening
Jenkin L. Jones
Richard Jensen
Charles Ludlow
Fred L. Maytag
Buell Quain
John Sinclair
Andrew Sundene, Jr.
Frank Wenban
Fred Williams

Class of 1934

William S. Benning
Robert D. Bergman
Horace G. Crawshaw
Fred L. Emmerson
Oliver A. Grootemaat
Fred R. Holt
O. Alex Kerckoff
William S. Kinne
Donald O. Nelson
Floyd J. Stoner
Clair R. Strain
William B. Vilter
Kenneth J. Wheeler

Φ.Γ.Δ.
αώμή

Founded 1848
Washington and Jefferson University
70 chapters

Local Chapter
Mu
Established 1893

Top Row: H. Mills, R. Thayer, L. Miller, P. Judson, A. Brandt, W. Kelley, F. Judson, F. Larsen
Bottom Row: P. Blomquist, V. VanNatta, M. Roberts, H. Ziemann, H. Wines, W. Hamilton

Theta Delta Chi

Members in Faculty

Stephen M. Babcock — Howard B. Doke — Rolf E. King — Alexander M. Meiklejohn

Members in University

Graduates

Wells F. Anderson — Robert H. Kasiska — Robert J. Kenney — Thomas F. McCaul — Fred N. Larsen — Paul M. Golley

Class of 1931

Arthur F. Brandt — Philip M. Judson — Philleo Nash — Vail A. VanNatta
William F. Hamilton — Harlan E. Mills — Howard O. Ziemann

Class of 1932

William Y. Hartman — William M. Kelley — Robert H. Thayer — William H. VanNatta
Frederick B. Judson — Marvin S. Roberts — Harold G. Wines

Class of 1933

Paul A. Blomquist — Robert O. Kettner — Harry J. Lillibridge — Jess W. Miller — Samuel L. Miller

Class of 1934

Bela H. Chesley — Delmar J. Karlen — Milton M. Pratt — Joseph Schafer

Founded 1847
Union College
30 chapters

Local Chapter
Sigma Deuteron
Established 1895

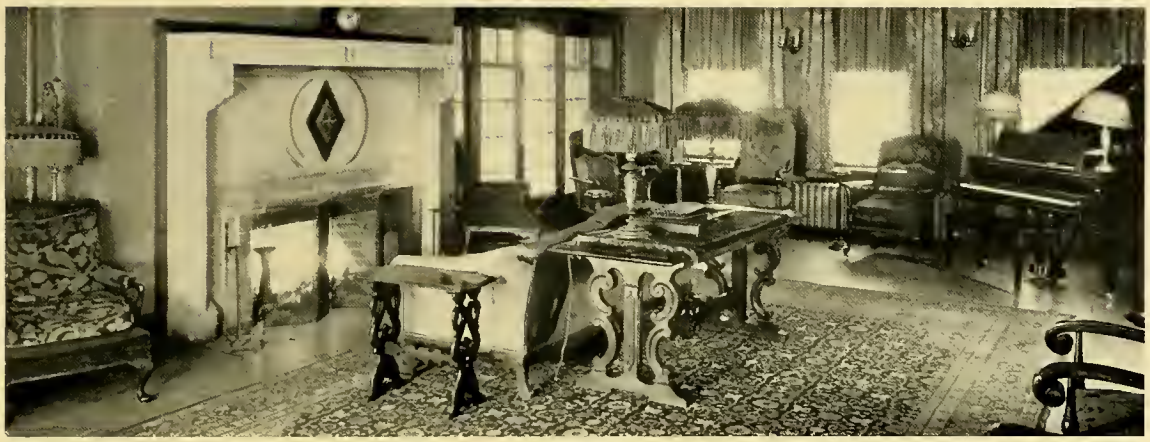

Psi Upsilon

Member in Faculty

William S. Marshall

Members in University

Graduates

Bernard C. Brazeau
John Redford
Charles A. Winding

Class of 1931

Tulius Brady
Frank Dean
Lyman Hollingsworth
M. James Musser
S. Braymer Sherman
R. Van Wolkenten

Class of 1932

William H. Briggs
Lewis Concklin
Clayton Ewing
Robert Funger
Wm. G. Hattenson
William E. Husting
William W. Meyst
Arthur D. Williams

Class of 1933

John B. Gillett
James Hollingsworth
Roy E. Knauer
Walter J. Normington
William W. Pollock
Frederick W. Swanson
George A. Whiting

Class of 1934

Larry Collins
Reid Ewing
Stuart Forbes
Bradley Goodyear
Lee King
Edward P. LeVeen
Starker Leopold
James E. Purnell
Hatch Stoddard
Merwin Todd
Walter Van Wolkenten
Allen W. Walz

Founded 1833
Union College
26 chapters

Local Chapter
Rho
Established 1896

Top Row: E. Ogara, J. Ross, C. Inman, E. Saridakis, R. Schaffter, E. Lange, G. Pratt, C. Lyneis
Second Row: E. Bates, M. Mueller, R. Dixon, F. Currier, R. Ruff, H. Fuldner, J. Betz, A. Sapp, R. Hollander
Bottom Row: M Hanson, F. Stare, M. Steen, A. Baer, W. Harley, W. McDaniel, J. Hunt, W. Lehman

Kappa Sigma

Members in Faculty

Stephen Lee Ely
Dr. Joseph W. Gale
S. H. Goodnight
W. H. Lighty
Dr. Eugene Neff
Guy Sundt
Frank R. Woy

Members in University

Graduates

Joseph Betz
Robert L. Dixon
Robert Hollander
Edward L. Lange, Jr.
William W. Leitch
Marshall Rice

Class of 1931

Henry J. Fuldner
Wallace H. Lehman
William K. McDaniel
Herbert J. Mueller
Rudolph K. Schaffter
Frederick J. Stare

Class of 1932

Armin Baer
John Hunt
Robert L. Kiessling
Carl J. Leinenkugel
Claude Lyneis
E. Michael O'Gara
Richard Ruff
Edwin J. Saridakis
Marvin H. Steen

Class of 1933

C. Ellis Bates
Frank P. Benson
Frank Currier
Tom M. Everhard
Phillip Eysenbach
William Harley
H. Potter Hutchinson
Chester A. Inman
Stanley Nichols
George Pratt
John Ross
Arthur A. Sapp
Stanley Tusler

Class of 1934

William B. Courtney
Robert Davis
Frances Flynn
Charles A. Fuller
John Higby
Robert Keown
Malcom E. Lein
Philip Leitsch
James A. Maurer
Harry C. Rubel
Victor Schipek
Arthur W. Thiede
J. Kirkwood Whaley
Charles Wieland

Founded 1869
University of Virginia
108 chapters

Local Chapter
Beta Epsilon
Established 1898

Top Row: R. Lamphere, P. Clemens, F. Tiges, W. Young, M. Fugina
Second Row: O. Evans, R. Loomis, R. Rummele, A. Mueller, J. Porter, R. Harrison
Bottom Row: L. Haswell, D. Weaver, D. Mack, H. Steinbaugh, R. Kommers

Phi Kappa Sigma

Members in Faculty

D. R. H. Fellows — Arthur W. Hallam — James Warner Taylor — James W. Watson — Warren Weaver

Members in University

Graduates

Paul J. Collopy — Howard L. Correll — Henry P. Ehrlinger — John H. Lee — Edward D. Morgan

Class of 1931

Orrin B. Evans — Lyman C. Haswell — David J. Mack — James D. Porter — Arthur J. Yahn
Richard W. Harrison — Roby R. Lamphere — Addison A. Mueller — Harold N. Steinbaugh — James W. Yonts
Richard J. Loomis — Frederick L. Tiegs

Class of 1932

Paul L. Clemens — Marvin L. Fugina — Jackson L. Kausrud — Robert W. Rummele — William A. Young
Hugh J. Helmer — Robert E. Kommers — Douglas H. Weaver

Class of 1933

Charles A. Carver — Charles W. Heyda — Ben M. Richards — Dwight M. Slade — Jack D. Williams
Robert Grossenbach — Jack R. Hogan — Eugene D. Sickert — Richard J. Streves — Charles E. Yonts
Paul F. Rahr — Fowler F. Weed

Class of 1934

William B. Avery — Gordon A. Anderson — Herman G Fritschel — Jack B. Hyder — William H. Wieboldt
Alex B Dusenbury — Edward H Trier

Founded 1850
University of Pennsylvania
38 chapters

Local Chapter
Alpha Theta
Established 1901

Top Row: W. F. MacGregor, F. B. Hovey, H. H. Bloodgood, L. M. Hanks, H. C. Lee, H. R. Keith, W. B. Graebner
Second Row: R. F. Raney, R. A. Hollen, J. D. Gale, R. E. Hartel, J. R. Gilman, T. W. Shaw, G. A. Evans, R. H. Oberndorfer
Bottom Row: P. R. Bennett, F. W. Goessling, E. J. Wolcott, H. A. Groth, D. P. Davies, J. G. Darling

Alpha Delta Phi

Members in Faculty

W. R. Agard
J. M. Gaus
Richard Lund
G. W. Murphy
D. S. Otis
P. A. Rauschenbusch
F. W. Roe
W. A. Scott
Malcom Sharp

Members in University

Graduates

Myron E. Baker
Andrew Leith
John L. Parks
Jerome Sperling
Robert Stebbins

Class of 1931

Hugh H. Bloodgood
John D. Gale
Lucien M. Hanks, Jr.
R. H. Jackson, Jr.
Judson Kempton
R. H. Oberndorfer

Class of 1932

Charles E. Coleman
Fred W. Goessling
Walter B. Graebner
Howard A. Groth
Russell L. Hibbard
Richard A. Hollen
Herbert C. Lee
W. F. MacGregor, Jr.
Richard B. Nye
Richard F. Raney
Theodore W. Shaw
Olaf Vea

Class of 1933

Philip R. Bennett
John G. Darling
David P. Davies
George A. Evans
John B. Gilman
Robert E. Hertel
Fred B. Hovey
Herbert R. Keith
John H. Lee, Jr.
Donald T. McKenna
Warren Mead
Elliott J. Wolcott

Class of 1934

Raymond M. Davis
Theodore J. Helgren
Jack R. Linton
John B. Muskat
Harry A. Pierce
Peter R. Vea

Founded 1832
Hamilton College
27 chapters

Local Chapter
Wisconsin
Established 1902

Top Row: E. Farley, J. Wimmer, P. Ahlberg, R. Best, F. Suhr
Second Row: R. Fosshage, R. Huber, N. Crowell, D. Danielson, T. Barnett, G. Adam
Bottom Row: J. Colehour, R. Gilbert, K. Krauskopf, E. Mayer, J. Sowerwine

Sigma Nu

Members in Faculty

George A. Chandler, Merrill O. Eiel, Daniel D. Lescohier, Warren J. Meade, Harley F. Wilson, Francis C. Krauskopf, Ray S. Owen

Members in University

Graduates

John N. McGovern, Ralph C. Parkin, Perry W. Wilson

Class of 1931

George H. Adam, Harold V. Bergs, James K. Colehour, Eugene D. Farley, Konrad B. Krauskopf, P. Leighton Ahlberg, Thomas J. Barnett, Ralph E. Gilbert, Gordon B. Zimmerman

Class of 1932

Neil F. Crowell, Donald E. Danielson, Ralph Fosshage, Robert B. Huber, John K. Schroeder

Class of 1933

Richard H. Best, Edward A. Mayer, Joe G. Sowerwine, Frederick C. Suhr, James W. Wimmer

Class of 1934

Ernest G. Anger, Curtis D. Cain, Robert T. Murphy, John H. Roberts, Dean K. Van Doren, Bradford W. Alcorn, Joseph E. Cassidy, Hugh F. Oldenburg, John M. Schempf, John O. Van Koert, Adolph F. Binder, C. T. Kraftmeyer, Karl U. Rentschler, James L. Spencer, Gordon T. Will

Founded 1869
Virginia Military Institute
97 chapters

Local Chapter
Gamma Lambda
Established 1902

Top Row: F Wagner, W. Sherman, C. Woodward, S. Febock, F. Wipperman, D. Riley
Second Row: C. Olson, W. Johnson, R. Werner, D. Rittenhouse, D. Connolly, R. Perschbacher, R. Ritchie, J. Manley, F. Kaeser
Bottom Row: R. Manley, M. Haley, W. Denskey, F. Hirsch, H. Tschudy, D. Brown, G. Wormley

Sigma Alpha Epsilon

Members in Faculty

R. R. Aurner — R. H. Denniston — F. W. Giese — C. L. Jones — W. E. Meanwell — W. H. Twenhofel

Members in University

Graduates

David G. Williams — Donald A. Williamson

Class of 1931

John K. Cochran — Stanley W. Febock — William F. Kirk — Robert Ritchie — Frederick T. Werner
C. David Connolly — Frederick R. Graebel — Karl S. Kurtenacker — Herbert P. Storck — Clifford B. Woodward
Willard C. Denskey — Richard P. Graebel — Robert T. Manley — Goroon F. Swarthout — Gordon W. Wormley
Ferdinand Hammer — Daniel B. Riley — Herbert O. Tschudy

Class of 1932

Herbert R. Albrecht — Merrill M. Haley — Harold T. Lingard — William C. Sherman — Lon B. Turk
Charles W. Brown — Walker B. Johnson — John T. Manley — John W. Soffel — Frederick J. Wagner
Daniel R. Rittenhouse

Class of 1933

David S. Brown — Fred Kaeser — Neil H. Milbfe — Austin B. Sanford — Frederic Wipperman
Frederic G. Hirsch — Roman A. Metz — Ray G. Perschbacher — Dudley A. Stagg — Robert B. Wright

Class of 1934

Robert W. Bruins — Duncan B. Cooper — Warren B. Graebel — John H. McGann — Eric W. Wenstrand
Robert H. Clague — W. Bartlett Crane — Morgan D. Hall — Major H. Stephens — John S. Wittrup
George E. Davis — John F. Long — Clifton N. Turvey

Founded 1856
University of Alabama
103 chapters

Local Chapter
Wisconsin Alpha
Established 1903

Top Row: J. Bostwick, C. Strand, V. Gongoll, D. Bengs, G. Wahlberg, C. Bayless, R. Moody
Third Row: W. Morrow, E. Gansen, B. Redeen, H. Tranmal, D. Jones, R. Dahlquist, G. Gustafson, D. Anderson
Second Row: C. Tourville, E. Wilson, C. Theis A. Emmert, H. Popp, E. Peterson, P. George, T. Stine, B. Trewyn
Bottom Row: G. Jones, A. Lenz, E. Haugen, W. Feiker, R. Bennett, D. Fernholz, E. Beebe, R. Porter, C. Donaldson

Acacia Fraternity

Members in Faculty

Edward W. Azpell
Henry H. Bakken
Mark W. Bray
Delmar C. Cooper
John S. Donald
R.D . Garver
F. B. Hadley
Leon L. Iltis
John A. James
C. Johnson
T. E. Jones
Everett B. Keck
C. K. Leith
Arno Lenz
Scott MacKay
Theodore Macklin
Ford H. MacGregor
Wm. S. Miller
Charles H. Mills
G. B. Mortimer
Wm. A. Mowry
Arlie M. Mucks
Ray S. Owen
E. E. Swinney
Henry Tranmal
R. E. Vaughan
M. H. Willing
Leroy A. Wilson

Members in University

Graduates

Delmar C. Cooper
Donald Fernholz
Allyn Fitschen
Gilbert Gustafson
Carl Johnson
Karl Koch
Harold Laubenstein
Arno Lenz
Scott Mackay
Richard Moody
Tom Y. Stine
Henry Tranmal
L. E. Weaver

Class of 1931

Donald Anderson
Donald Bengs
Edward Gansen
David Jones
Norris Maloney
William Morrow
Eugene Peterson
Harold Popp
Robert Porter
Clarence Theis
Gilbert Wahlberg

Class of 1932

Edmar Beebe
John R. Bostwick
Raymond Dahlquist
Charles Donaldson
Allan Emmert
William W. Feiker
Vernon Gongoll
Ernest Haugen
Byron Redeen
Carter Strand
Ben Trewyn
Eugene Wilson

Class of 1933

Chalmers Bayless
George Bowers
Price George
Clarence Tourville

Class of 1934

Grant Jones

Founded 1904
University of Michigan
33 chapters

Local Chapter
Wisconsin
Established 1906

Top Row: W. Ballinger, L. Chambers, G. R. Stewart, P. Mayer, T. Buerck, R. Hommel
Second Row: D. Tingle, P. Peters, W. Dolan, G. Wilson, J. Stibbs, R. Campbell, W. Power
Bottom Row: R. Stephens, A. Scott, T. Bardeen, G. Barker, K. Batterman, J. Power

Delta Kappa Epsilon

Member in Faculty

De Veaux de Lancy

Members in University

Class of 1931

Robert Campbell
William Power
G. Robert Stewart
John Stibbs
Garrard Wilson

Class of 1932

George Barker
Karl Batterman
Theodore Buerck
Lloyd Chambers
W. W. Dolan
Paul Mayer
H. Pierce Peters
Albert Poock
Andrew P. Scott
Russell Stephens
Duncan Tingle

Class of 1933

William Ballinger
Thomas Bardeen
Charter Harrison
Robert Hommel
John Power
George Redick
John Stearns
Ralph Swanson

Class of 1934

Richard Bauer
Charles Bjorklund
William Conklin
Louis Dousman
Charles Elbrick
Belmar Huenink
Robert Jenson
Carl Krueger
Milton Kummer
David Murray
William Peacock
Paul Poock
Richard Ryan
Treat Thomas
George Vetter

Founded 1844
Yale University
44 chapters

Local Chapter
Rho Delta
Established 1906

Top Row: F. Howdle, J. Radley, D. Jennings, R. Spencer, W. Lueck, M. McCabe
Second Row: J. Zabel, J. Eales, F. Biersach, L. Forster, E. Strub, J. Dickerson, G. Lewis
Bottom Row: F. Harvey, P. Klaesson, S. Rogers, W. Glover, R. Hippenmeyer, J. Reynolds, A. Donahue, R. Kraeger

Alpha Tau Omega

Members in Faculty

Philo M. Buck, Jr.
Paul F. Clark
John McCleary
Winslow Davies
Joseph S. Evans
V. A. C. Henmon
A. G Laird
George E. Little
J. McDonald
Walter J. Meek
William S. Middleton
E. Stanley Rector
R. H. Stiehm
C. D. Zdanowicz

Members in University

Graduates

John Bergstresser
Porter F. Butts
Charles Dollard
James Ewing
Henry Lloyd
Irving Rector
Ward Rector

Class of 1931

Freeman Butts
John I. H. Eales
Lawrence W. Forster
Frederic E. Howdle
Maurice T. McCabe
John Radley
Richard T. Spencer
Ernest P. Strub, Jr.

Class of 1932

J. Robert Dickerson
Thomas Hayes
Richard S. Hippenmeyer
Caldwell Keyser
Wesley Stahmmer
John W. Zabel

Class of 1933

Herbert Auw
William H. Beck
Frank J. Biersach
A. Robert Donahue
W. George Glover
Latham Hall
Frank E. Harvey
James F. Huguelet
Duncan T. Jennings
Philip S. Klaesson
Robert E. Kraeger
Grant N. Lewis
William O. Lueck
Blair C. Masse
John A. Reynolds
Sion Clay Rogers

Class of 1934

Bernard Ailts
John Crawford
Robert Hall
Paul S. Kuehlthau
Arthur Lueck
Joseph Peet
Edward Piggott
George F. Schroeder
James Weimer

Founded 1865
Virginia Military Institute
92 chapters

Local Chapter
Gamma Tau
Established 1907

Top Row: R. Mills, J. Dowell, D. Jones, J. Hickok, F. Husting, B. Porter, A. Montgomery
Second Row: F. Lounsbury, J. Schoeninger, C. Gage, W. Best, B. Capron, R. Hobbins, E. Baumguart, C. Turgrimson
Bottom Row: F. Noelle, B. Michel, P. King, W. Bradley, R. Griswold, F. Wood, F. Stehlik, J. Pope, R. Partch

Sigma Phi

Members in Faculty

Allen G. Halline — Julian E. Mack

Members in University

Graduates

John J. Dixon — Thomas W. Kirmse

Class of 1931

John T. Dowell — John H. Hickok, Francis E. Husting — Daniel W. Jones — Benjamin T. Porter

Class of 1932

William P. Best — Robert N. Griswold — Paul F. King — Charles D. Turgrimson

Class of 1933

William B. Bradley — Banfield Capron — Frank J. Noelle — Robert E. Partch

Class of 1934

Edward T. Baumgart, Charles S. Gage, Richard R. Hobbins — B. Franklin Lounsbury, Bruce E. Michael, Roger L. Mills — Andrew P. Montgomery, John W. Pope — Joseph E. Schoeninger, Frank E. Stehlic, Frank E. Wood

Founded 1827
Union College
10 chapters

Local Chapter
Alpha of Wisconsin
Established 1908

Top Row: M. Lillge, C. Thompson, W. Waskow, D. Foster, M. McDaniels, C. Meggett
Bottom Row: J. Drogatta, G. Dougherty, C. Voigt, C. Boulay, J. Jensen

Alpha Sigma Phi

Members in Faculty

A. H. Edgerton — G. Werner

Members in University

Graduate

Karl Hacemeister

Class of 1931

William B. Ketelaar, Orville C. Leonard, Albert Streu, Charles S. Voigt
Milton G. Lillge, Clyde Meggett, Charles T. Thompson, William Waskow

Class of 1932

Joseph Alcaro, Carlton D. Boulay, Robert Marshall, Robert Miller
David Foster

Class of 1933

Francis C. Buell, Grant Doucherty, Jerome Jensen, John Lanckton
Joseph C. Drogatta, Richard Kade

Class of 1934

Albert E. Avery, Croydon Kessler, Howard E. McAninch, Clifford Saunders
John B. Herboth, Robert A. Kimble, John Rideout, Philip F. Voigt

Founded 1845
Yale University
32 chapters

Local Chapter
Kappa
Established 1909

Top Row: H. Thomsen, B. Seely, J. Sladen, J. Dunlap, D. Runk, T. Johnson, K. Daehler, L. Eastman
Bottom Row: D. Webster, R. Barrett, C. Werner, B. Minch, F. Bemis, K. Walters

Zeta Psi

Members in Faculty

R. U. Gooding — W. H. Page — I. C. Uteritz — J. H. Walton

Members in University

Graduates

Elmer H. Engle — Benjamin F. D. Runk

Class of 1931

John H. Dunlap — Alan L. Edgarton — Benson H. Seely — Joseph A. Sladen
Leroy I. Eastman — Bernhard W. Minch — Kenneth N. Walters

Class of 1932

Richard E. Barrett — Francis K. Bemis — Kenneth W. Daehler — Kenneth W. Kruger

Class of 1933

Armand C. Boehme — Thomas E. Johnson — Albert W. McCurdy — Donald W. Webster
Clarence B. Edwards — Charles H. Werner

Class of 1934

Nyle Adams — Robert J. Bird — John J. Hughes, Jr. — William R. Southworth
John F. Baker — John C. Fenno — George L. MacDonald — Richard B. Wilson

Founded 1847
New York University
30 chapters

Local Chapter
Lambda Psi
Established 1910

Top Row: E. Skinner, H. Hagestad, F. von Schlichten, R. Hartenberg
Second Row: G. Hall, V. Palmer, W. Greiling, J. Strand, F. Kerns, L. Bartsch, F. Stolz
Bottom Row: F. Erichsen, L. Berg, R. Engholdt, H. Hulsberg, J. Rosecky, H. Darbo

Triangle

Members in Faculty

F. M. Dawson
W. S. Kinne
L. C. Larson
R. S. McCaffery
D. W. Mead
J. R. Price

Members in University

Graduates

Clinton D. Case
Richard S. Hartenberg
Robert W. Kubasta
Laurence W. Morrison, Jr.
William P. Whitney

Class of 1931

Lester W. Bartsch
Frank P. Erichsen
Edward F. Haviland
John E. Leach
Joseph J. Rosecky
Frederick E. von Schlichten

Class of 1932

Louis L. Berg
Howard H. Darbo
Herman T. Hagestad
George A. Hall, Jr.
Herbert A. Hulsberg
Francis E. Kerns
James H. Larsen
John A. Marquardt
Frederick E. Stolz
John A. Strand
Frank M. Weinhold, Jr.

Class of 1933

Richard K. Engholdt
Richard J. Goodrich
Zenno A. Gorder
William L. Greiling
Charles H. Mueller
Vernon J. Palmer
Maynard J. Sherburne
E. Sterling Skinner
Norman W. Steiner
Royal H. Wood
Phillip T. Worsencroft

Class of 1934

Charles N. Hurt

Founded 1907
University of Illinois
15 chapters

Local Chapter
Wisconsin
Established 1913

Top Row: W. Muntz, Wm. Walton, R. Harvey, J. Rieck, J. Reid, K. Clark, F. Noer, E. Haight
Second Row: E. Beckmire, R. Goodell, K. Brown, J. Cowan, S. Freeman J. Whiffen, Wm. Kachel, W. Rowe, J. Hovey
Bottom Row: R. Fisher, R. Spring, E. Rice, A. Love, R. Van Hagan, R. Vollrath, F. McKee, J. Klingler

Chi Phi

Members in Faculty

E. S. Duffield, H. L. Ewbank, W. H. Kiekhofer, A. V. Millar, E. R. Schmidt, F. C. Sharp, H. R. Trumbower, M. O. Withey

Members in University

Graduates

Henry K. Baker, Charles H. Crownhart, Stuart C. Cullen, E. Russel Muntz, Robert B. Murphy, Vernon W. Thomson

Class of 1931

L. Edward Beckmire, Robert K. Cullen, John L. Dern, Donald M. Erickson, Stephen H. Freeman, Edward A. Haight, Richard G. Harvey, Donald W. Hastings, Robert J. Kafton, Donald L. Klein, William W. Lumpkin, Frank J. McKee, Harrison A. Roddick, William J. Rowe, Robert P. Vollrath

Class of 1932

W. Royal Fischer, John C. Hanchett, John V. Hovey, William B. Hovey, Ralph H. Kehl, Donald A. Maxwell, Wendell E. Muntz, Williams E. Pembleton, Kenneth J. Rehage, Richard T. Rehwald, James T. Reid, Elbert R. Rice, Royston F. Spring, Robert L. Van Hagan, William E. Walton, Norman H. Withey

Class of 1933

Barnard Baker, Everett B. Baker, Kenneth D. Brown, H. Kendall Clark, James Cowan, Robert Goodell, Charles H. Hagmann, William F. Kachel, Addison N. Love, W. Llewellyn Millar, Frederick J. Noer, John J. Rieck, Wm. H. Richardson, John P. Whiffen

Class of 1934

Charles F. Ellis, Guilford J. Hagmann, Lawrence L. Hanson, Carter V. Rabinoff, Harold E. Schroeder, Walter T. Walker, W. W. Woodmansee

Founded 1824
Princeton University
30 chapters

Local Chapter
Kappa
Established 1915

Top Row: V. Goldsworthy, J. Lilly, R. Pavlak, A. Piller, K. Connell, G. Smith, D. Zweifel
Second Row: H. Bruhn, C. Martin, A. Bakken, G. Ebbott, G. Davis, A. Shantz, E. Shantz, P. Ames
Bottom Row: M. Hales, A. Wojta, D. Niendorf, H. Krahn, R. Morris, C. Eves, L. Jewell

Alpha Gamma Rho

Members in Faculty

J. W. Brann, G. A. Chandler, C. J. Chapman, F. W. Duffee, J. G. Halpin, K. L. Hatch, J. B. Hayes, G. C. Humphrey, V. C. Kivlin, J. H. Kolb, J. G. Moore, W. A. Sumner, E. F. Van Lone, V. Varney, J. C. Walker, H. F. Wilson

Members in University

Graduates

Frank Brant, John A. Callenbach, Milon G. Huber, Gerald North

Class of 1931

Anthony W. Bakken, Hjalmer A. Bruhn, Gilbert P. Ebbott, A. Corson Eves, V. C. Goldsworthy, Myron W. Hales, Lee J. Jewell, Herbert F. Krahn, John Lilly, Donald Niendorf, Ray L. Pavlak, Alvin L. Piller, Merrill F. Ross, Edward Schantz, Alfred Wojta

Class of 1932

Kenneth J. Connell, George E. Davis, Percy M. Paris, Alphonse Schantz, Thomas C. Schmidt, George C. Smith, Dwight J. Zwiefel

Class of 1933

Paul A. Ames, Clinton A. Cate, Howard P. Gutgesell, Frank A. Goodrich, Thomas E. Hamilton, Charles R. Herman, Leander C. Hieman, Carleton Martin, Robert P. Morris, Herbert J. Pinter, John R. Porter

Class of 1934

Albert Bakken, James M. Collins, Alvin W. Davidson, Leslie R. Frank, Nathan S. Hall, John L. Halpin, Parmley J. Harris, George L. Reznichek

Founded 1908
University of Illinois
32 chapters

Local Chapter
Iota
Established 1916

Top Row: J. Riddle, R. DeHaven, R. Brotz
Second Row: G. Back, K. Port, K. Bartholomew, A. Ruel
Bottom Row: F. Parson, E. Lunde, L. Moore, J. Graetz, H. Pautsch

Theta Chi

Members in Faculty

G. Bohstedt
F. H. Elwell
W. A. Hiestand
K. Young

Members in University

Graduate

J. Robert De Haven

Class of 1931

J. Gunnar Back
Kenneth R. Bartholomew
Roman C. Brotz
Wayne Z. Burkhead
John B. Graetz
Paul A. Hemmy
Einar H. Lunde
Donald J. Miller
Lyman S. Moore
John A. Paul
Kenneth E. Port
Robert B. Sullivan

Class of 1932

Frank A. Bullock
John E. Ferris
Adolph A. Hoffman
Byron W. Paine
Francis H. Parson
Andreas G. Reul
Joseph G. Riddle

Class of 1933

V. Sherman Bond
Howard E. Pautsch
Robert Radcliffe
Fordyce A. Ross
Chester H. Schmidt
Lawrence L. Stoddard
Norman A. Stoll
John P. Teare
Russell W. Tornowske

Class of 1934

Henry E. Blust
Alden E. Bravizon
Charles L. Bridges
Robert M. Brody
Ralph T. Brotz
Paul L. Burgess
Stanley J. Goldschmidt
John L. Greve
Neal A. Hall
George E. Kling
A. Jess Laue
Arthur J. Loose
Harold F. Rademan
Armin C. Smader
Edward G. Rupp
John W. Russell
J. Gabriel Woerner

Founded 1856
Norwich
47 Chapters

Local Chapter
Psi
Established 191

Top Row: J. Kuehlthau, F. Barnard, G. Kroncke, D. Hulten, R. Czerwonky, J. Hill, R. Leahy, F. Unger
Second Row: L. Vaughan, V. O'Neil, R. Hanson, G. Kabat, R. Johnson, J. Searles, G. Ott, J. Goetz, S. Weidenkopf
Bottom Row: K. Youngchild, J. Shields, H. Brown, T. Holstein, R. Hamilton, H. Wenger, D. Zlatnik

Lambda Chi Alpha

Members in Faculty

Philip G. Fox — J. W. McNaul — E. M. Searls — William H. Sheldon, Jr. — W. E. Tottingham

Members in University

Graduates

Lester W. Cameron — Charles M. Hulten — James F. Lowe — James G. Maddox

Class of 1931

Harwin J. Brown — Roger A. Hamilton — Donald Hulten — George A. Kroncke — John H. Shields
Ralph A. Czerwonky — Roy I. Hanson — Erwin F. Jaeger — Robert J. Leahy — Harrison F. Thrapp
John F. Goetz — James H. Hill — Roland F. Johnson — Vernon C. O'Neill — Harold A. E. Wenger

Class of 1932

Francis X. Barnard — Edmund Couch — Chandler E. Kemp — George L. Ott — Luverne C. Vaughan
Robert J. Buehle — Thomas J. Holstein — John L. Kuehlthau — Gerald E. Pool — Stanley J. Weidenkopf
Thomas H. Burgess — Robert J. Jenks — Harley C. Loeffler — Frank J. Unger — Delbert F. Zlatnik

Class of 1933

James A. Brophy — J. Wallace de Vos — Robert M. Larson — John R. Searles — K. E. Youngchild
Gregory S. Kabat

Class of 1934

Louis E. Dequine — Jack C. Hanny — George P. Herro — Frederick Kroncke — Harold A. Lampe

Founded 1909
Boston University
81 chapters

Local Chapter
Alpha Beta Zeta
Established 1917

Top Row: J. Linfor, R. Metcalf, P. Hutchings, R. Meyer, E. Lusby, R. Haas, M. Winger
Second Row: D. Wilkinson, D. Sprague, T. Riewe, A. Krause, E. Hintz, D. Barrett, G. Krieger, O. Nee
Bottom Row: J. Thompson, A. Rider, W. Walch, H. Anderson, R. Stokes, S. Stokes

Tau Kappa Epsilon

Members in Faculty

D. Barrett
Dr. C. V. Easum
J. R. Mayor
N. A. Morris
Dr. L. E. Noland

Members in University

Class of 1931

Louis C. Gottschalk
Erwin E. Hintz
William E. Lusby
Robert J. Meyer
Marvin F. Winger

Class of 1932

Harold O. Anderson
Paul R. Hutchings
George R. Krieger
G. Bryant Putney
Theodore E. Riewe
Russell H. Stokes
Stanley T. Stokes
John H. Thompson

Class of 1933

Donald S. Goebel
Joe P. Linfor
A. Rounds Metcalf
Arthur C. Rider
William H. Walch
Donald C. Wilkinson

Class of 1934

Roman G. Haas
Albert C. Krause
Owen D. Nee
Henry R. Pechar
Willard H. Putnam
Dale W. Sprague

Founded 1899
Illinois Wesleyan
35 chapters

Local Chapter
Lambda
Established 1917

Top Row: H. Stevenson, Mirko Lubratovich, Milo Lubratovich, A. Thalacker, M. McClanathan, C. Wedemeyer, D. Nelson, C. D. O'Connor
Second Row: T. Mills, J. Ascher, E. Vogt, R Brown, K. Nelson, E. Owens, T. Chmielinski, B. Randolph, S. Driessel
Bottom Row: F. Caulkett, W. Whittier, L. Bacon, L. Birbaum, A. Spongberg, P. Cassidy, R. Dulak, A. Medved

Theta Xi Fraternity

Members in Faculty

Paul H. Cassidy
Patrick H. Hyland
J. D. Phillips
R. E. Puerner
F. E. Turneaure

Members in University

Graduates

John S. Ascher
William H. Freytag
John W. Mead
John Seary, Jr.

Class of 1931

Lewis D. Bacon
Richard Brown
Paul H. Cassidy
Florin M Caulkett
Thaddeus F. Chmielinski
Sylvester C. Driessel
Milo M. Lubratovich
Maurice L. McClanathan
Kenford Nelson
Edward J. Owens
Homer F. Stevenson
Arbie O. Thalacker

Class of 1932

James P. Elliott
Mirko D. Lubratovich
Alphonse A. Medved
Douglas Nelson
Dan C. O'Connor
Bruce B. Randolph
Edward Vogt

Class of 1933

Lester W. Birbaum
William K. Carson
Roy E. Dulak
Jerome J. Hallisey
Thomas E. Mills
Robert T. Relihan
Alan E. Spongberg
Charles A. Wedemeyer
William A. Whittier

Founded 1864
Rensselaer Polytechnic
Institute
31 chapters

Local Chapter
Phi
Established 1917

Top Row: H. LaChappelle, E. Gunderson, R. Stevens, K. Voss, R. Nygard, T. Fey
Second Row: A. Schwartung, H. Johnson, R. Radder, E. Teska, H. Ackman, R. Sperle, J. Draxler, G. Jess, G. Zeidler
Bottom Row: M. Swanson, A Hielsberg, H. LaChappelle, W. Tacke, A. Fey, P. Ferguson, H. Luebke, L. Smitz

Delta Sigma Phi

Members in Faculty

Calvert L. Dedrick
Robert E. Erickson
John M. Fargo
Ralph O. Nafziger
Walter H. Tacke

Members in University

Graduates

Joseph J. Blatecky
Arthur A. Blied
Vernon S. Hamel
Adolph A. Hendrickson
Alton J. Schmitt

Class of 1931

Harvey I. Ackman
John Draxler
Adolph G. Fey
Ralph Hendrickson
Gordon F. Jess
Arthur H. Millies
Roland W. Radder
Albert C. Schwartung
Louis Z. Smitz
Melvin W. Swanson
Edward I. Tatum
Edward F. Teska
Edmund J. Litel

Class of 1932

Perry R. Ferguson
Alfred W. Hielsberg
Herbert W. Johnson
William G. Lathrop Russel
Russel O. Nygard
Ralph W. Ripson
Roger A. Stephens
Harry F. Vogts
Gibson A. Zeidler

Class of 1933

Laurie E. Carlson
Rodney A. Sperle
Kenneth W. Voss

Class of 1934

Thomas J. Fey
Evan I. Gunderson
Harris A. LaChappelle
Harvey J. LaChappelle
Carl B. Larson
Elmer R. Luebke
Lawrence J. Mattek
Harold R. Southworth

Founded 1899
College of the City o
New York
55 chapters

Local Chapter
Alpha Kappa
Established 1919

Top Row: T. Ingstrup, H. Winckler, O. Wynn, R. Ashman, W. Anderson, C. Wilson
Second Row: J. Croft, R. Croft, R. Teschner, J. Cant, W. Metcalfe, W. Trukenbrod, O. Brunner
Bottom Row: W. Sprague, H. Ferber, M. Conohan, F. Czerwinski, R. Kubista, G. Wesendonk

Pi Kappa Alpha

Members in Faculty

Paul H. Boots
C. R. Bush
D. C. Burnett
Francis X. Cuisinier
Carl H. Matthusen

Members in University

Graduates

Gerald P. Leicht
Carlton E. Lohr

Class of 1931

Robert G. Ashman
Orrin F. Brunner
John F. Cant
Florian A. Czerwinski
William H. Metcalfe
Norbert Steckler
Richard R. Teschner
George H. Wesendonk
Oliver B. Wynn

Class of 1932

Norman E. Conrad
Herbert J. Ferber
Merton W. Peterson
William Karl Trukenbrod
Chester W. Wilson
Douglas B. Wood

Class of 1933

Orvie P. Anderson
Wallace L. Anderson
Mervyn J. Conohan
James J. Croft
Arthur Cuisinier
Robert H. Croft
Robert W. Gillette
Thomas G. Ingstrup
Paul R. Johnson
Lauren H. Wells
Roy E. Kubista
George Parke
W. Douglas Sprague
Charles W. Starritt
Henry S. Winckler

Class of 1934

Willard M. Anderson
E. William Berg
Arthur K. Beyreis
William F. Fricke
Howard G. Holm
Kenneth E. Nuernberg
Clinton R. Studholme
Jack R. Thornton

Founded 1868
University of Virginia
79 chapters

Local chapter
Beta Xi
Established 1920

Top Row: R. MacGregor, J. Hewitt, T. Keller, R. Wells, R. Lowe, G. Thomas
Third Row: I. Buyea, E. Janson, J. Ermenc, H. Martin, M. Werner, P. Moe, F. Matthias
Second Row: R. Cook, L. Youngman, I. Dawes, J. Rockman, J. Andreassen, F. Bolender, E. Mitchell, E. Dice
Bottom Row: J. Broctor, R. Booth, F. Rusch, J. Hocking, C. Steinmetz, A. Benkert, J. Lacher

Sigma Phi Epsilon

Members in Faculty

R. W. Husband — C. E. Jorgenson — H. W. Ruf — G. J. Skewes

Members in University

Graduates

D. Brouse — I. H. Dawes — E. G. Dice — O. C. Schmedeman — L. C. Youngman

Class of 1931

Johon C. Andreassen — Irving R. Buyea — Jack H. Lacher — Lewis K. Mantell — William H. Teare
Alfred R. Butz — John B. Dorsch — Robert W. MacGregor — Franklin T. Matthias — Jerome W. Zibell
John H. Hocking — Elmer A. Mitchell

Class of 1932

Roscoe G. Booth — John J. Ermenc — Herbert Q. Martin — Julian E. Rockman — William F. Wanner
Robert T. Cook — Richard W. C. Evans, Jr — Wilson M. Olbrich — Christian R. Steinmetz — Robert M. Wells
Guy E. Coulthard — Robert A. Lowe — John P. Proctor — S. Yewell Tompkins — Kyle C. Whitfield

Class of 1933

Arthur C. Benkert — Lewis F. Christensen — Earl C. Janson — Phillip H. Moe — Max A. Werner
Frederick J. Bolender — Robert H. Eichhurst — Ted W. Keller — Ferdinand W. Rusch — Herman R. Zillmann
John W. Hewitt — George L. Thomas

Class of 1934

Leslie M. Burgett — Don Cuthbert — Lawrence Fritz — Everett A. Grambort — David R. Steven
Carbon C. Dubbs — Douglas H. Morissette

Founded 1901
Richmond College
66 chapters

Local Chapter
Wisconsin Beta
Established 1920

Top Row: J. Hecht, A. Gordon, B. Pollack, R. Rome, L. Levine, J. Steiner, B. Lurye, F. Currick
Third Row: A. Freedman, M. Chudacoff, M. Weinberg, R. Levin, L. Markson, M. Pasch, N. Inlander, E. Cohen, W. Livingston
Second Row: B. Heller, S. Kantor, M. Rosenberg, M. Distenteldt, L. Einstein, G. Lappin, M. Levin, A. Shafrin, L. Jacobson, I. Breakstone
Bottom Row: H. Silver, E. Kapitanoff, M. Balkansky, M. Silver, R. Roesing, H. Degginger, S. Benjamin, P. Goldfarb

Phi Sigma Delta

Members in University

Graduate

Robert M. Laemle

Class of 1931

Sam Behr
Leonard R. Einstein
Arthur W. Frisch
Lloyd S. Jacobson
Robert F. Levin
Gerald D. Lappin
Maurice B. Pasch
Raymond L. Rome
Sol A. Roth
Robert M. Silver
Max N. Seavin
Jerome Stiner
Leonard S. Markson

Class of 1932

David M. Siegel
Martin M. Weinberg
Fishell B. Currick
Meyer K. Cohen
Bernard J. Heller
Sam P. Kantor
Arnold M. Shafrin
Harry N. Silver

Class of 1933

Stanley W. Benjamin
Jack F. Hecht
Lawrence W. Mason
Bernard G. Pollock
William S. Schwab
David I. Mann

Class of 1934

Melvin H. Balkansky
Irving L. Breakstone
Merrill I. Chudacoff
Adio A. Freeman
Phillip W. Goldfarb
Alvin J. Gordon
Norman W. Inlander
Emanuel H. Kapitanoff
Myron J. Levin
William M. Livingston
Robert B. Roesing
Michael R. Rosenberg
Dan Schrago

Founded 1912
Columbia University
22 chapters

Local chapter
Pi
Established 1921

Top Row: H. Siegel, W. Polacheck, S. Alschuler, E. Winter, R. Mann
Second Row: C. Alshuler, H. Abraham, M. Hirsh, L. Marks, G. Rice, G. Epstein, L. Lazarus, R. Rothschild
Bottom Row: R. Reichenbaum, H. Friedman, A. Scharff, J. Lauer J. Michell, A. Heller, H. Solmson

Zeta Beta Tau

Members in University

Class of 1931

Morris Henry Hirsh — Lucien Lazarus — Gerald J. Rice — Howard W. Siegel

Class of 1932

George Epstein — Albert C. Heller — Walter S. Polacheck — Harry B. Solmson, Jr.
Harry Friedman — Lester V. Marks — Robert Reichenbaum — Richard Younker
Jerome N. Michell — Robert L. Rothschild

Class of 1933

Herbert L. Abraham — William E. Godnick, Jr. — Robert W. Mann — Arthur A. Scharff, Jr.
Samuel Alschuler — Richard J. Kline — Bailey I. Ozer — Frank H. Seelig
Charles S. Alshuler — James H. Lauer — Elmer L. Winter

Class of 1934

Robert J. Altfeld — Walter Brecher — Samuel Langsdorf — Richard L. Weil
Roland M. Heller

Founded 1898
College of the City of New York
32 chapters

Local Chapter
Alpha Kappa
Established 1922

Top Row: L. Cole, A. Chermak, J. O'Connell, R. Ballou
Second Row: L. Bidwell, G. Fortney, M. Brandt, B. Leonardson, M. Lambert, G. Eckhardt, W. Conner
Bottom Row: S. Blencoe, A. Uek, G. Riley, K. Casberg, G. Houghton, C. Thiede

Delta Chi

Members in Faculty

M. Pyers — S. A. Johnson — Paul G. Jones — A. Sharpe

Members in University

Graduates

L. Cole — H. Kelly — L. Kindschi — A. Zander

Class of 1931

Edgar Alstead — William Brown — Watson M. Conner — Bertel W. Leonardson
Ray A. Ballou — Robert Conger — George Riley

Class of 1932

Lloyd H. Bidwell — Myron C. Brandt — George S. Eckhardt — Joseph O'Connell
Shirley Blencoe — Kroner E. Casberg — Gordon O. Fortney — Alois W. Uek
Robert O. Drake — Gordon Houghton

Class of 1933

Donald Chamberlin — William Staehling — Chester Thiede — William G. Waters
Alfred Klaber

Class of 1934

James Bogart — Herman Kommrusch — Alvin Krainek

Founded 1890
Cornell University
36 chapters

Local Chapter
Wisconsin
Established 1921

Top Row: R. Kenney, K. Healy, J. Gallagher, J. Conway, R. Conway, G. Callahan, G. Buenzli, P. Buenzli
Second Row: W. McNamara, F. Carney, B. Villwock, C. Novotny, W. McCarthy, R. Knake, E. Ziebarth, J. Murray, W. Schneider
Bottom Row: A. Metz, R. Beck, C. Hahn, C. Kellogg, B. Nelson, W. McDonald, J. Mueller, L. Smith

Phi Kappa

Member in Faculty

Richard S. McCaffrey

Members in University

Graduates

Fred Baumann
Gregory Buenzli
Anthony Currerj
J. Deane Gannon
Ellis Hughes
William McNamara

Class of 1931

William Atten
John Conway
James Gallagher
Kenneth Healy
Charles Kellogg
Roger Kenney
Waldo McCarthy
Walter McDonald
Arthur Metz
Lyman Morgan
William Schneider
Leslie Smith

Class of 1932

William Baumann
Robert Beck
Philip Buenzli
Garrett Callahan
Frank Carney
Robert Conway
Walter Lillesand
Walter McGarthy
John Mueller
John Murray
Charles Novotny
George Schultz

Class of 1933

Karl Busse
Cedric Hahn
Roger Knake
Leroy Lillesand
Bruce Nelson
Eugene Smergalski
John West
Elmer Ziebarth

Class of 1934

William Buenzli
Henry Derleth
Jack Lee
Robert Morrissy
Arnold Nemanich
Austin Smith
Vincent Wasz

Founded 1889
Brown University
24 chapters

Local chapter
Lambda
Established 1922

Top Row: L. Kingsbury, O. Dutton, L Gafke, H. Weber, E. Augustine, R. Lemmer
Second Row: A. Dammen, J. Fritsche, J. Zeratsky, A. Branstad, C. Miller, R. Johnson, D. Nolte, J. O'Connor, R. Johns
Bottom Row: J. Johnston, F. Money, C. Kamin, E. Andrews, G. Kroening, V. Mars, P. Stone, J. Trieloff

Alpha Chi Rho

Members in Faculty

Robert P. Herwick — Ferdinand Koch — B. Q. Morgan — Franklin L. Orth

Members in University

Graduates

Walter Engleke — Lawrence Kingsbury — Theo. P. Otjen — Elmer J. Shabart — Thomas S. Stone

Class of 1931

Henry H. Behnke
Howard W. Black
Ivan L. Cole
Loren A. Gafke
C. Victor Mars
Chester O. Miller
Thomas L. McDermand
Dexter G. Nolte
Monroe L. Putnam
George A. Rudolf
Jennings C. Treiloff
Henry C. Weber
John A. Zeratsky

Class of 1932

Edward A. Andrews
Arnold H. Dammen
Richard H. Johnson
James M. Johnston
Frank R. Money
Arthur J. Orth
Theodore A. Plappert
Harold A. Smedal
Phil J. Stone

Class of 1933

Edward C. Augustine
Arthur H. Branstad
Francis J. Campion
Arthur H. Chadwick
Orville G. Dutton
John W. Fritsche
Robert D. Johns
Clifford J. Kamin
George C. Kroening
Ralph W. Lemmer
Gordon E. Lowe
Charles A. McGinnis
John C. O'Connor
Harold F. Roland
Clyde F. Schlueter
Edward V. Wiegand

Class of 1934

Roland S. Beirsach
Thomas H. Dobbertin
Phillip Halzell
John H. McFarlane
William A. Spence
Ralph J. Wevers
John J. Zupancic

Founded 1895
Trinity College
22 chapters

Loca lChapter
Phi Omicron
Established 1922

Top Row: S. Davies, L. V. Sprague, A. Korbel, F. M. Moseley, K. Hopkins, W. A. Howe
Second Row: R. L. Hoyle, R. R. Curtius, J. Hoaglin, E. Mueller, B. Kieweg, J. Lyke, C. Pagel, L. Gumbreck, J. Lofy
Bottom Row: D. Gillies, C. Ludden, E. Jens, J. Ludden, R. Porter, R. Baldwin, G. Broming, R. Curtis

Sigma Pi

Members in Faculty

F. D. Crane — Dr. L. V. Sprague

Members in University

Graduates

Lawrence Gumbreck — Alfred Korbel — Emil Kuhe — Edward J. Mueller

Class of 1931

Robert M. Curtis — Samuel J. Davies — Wilbur A. Howe — Leonard E. Nelson
Robert R. Curtius — Donald F. Gillies — Jerome J. Lofy — Charles G. Pagel
Kenneth E. Hopkins — Burton R. Kieweg

Class of 1932

Robert L. Hoyle — Forrest M. Moseley — George D. Markel — Walter E. Rohde

Class of 1933

E. John Hoaglin — George E. Hoffman — Charles L. Ludden — John B. Ludden

Class of 1934

Robert S. Baldwin — Elmer I. Jens — James C. Lyke — John W. Moran
George A. Broming — Gilbert A. Moudry

Founded 1897
Vincennes University
29 chapters

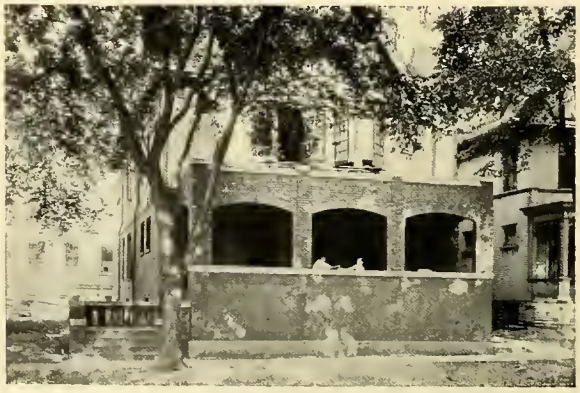

Local Chapter
Tau
Established 1922

Top Row: M. Davis, T. Schnorr, R. Orton, B. Porter, L. Barron
Second Row: K. Gettleman, D. Sweeney, C. Rydeen, H. Speich, D. Williams, W. Eismann, T. Klein, R. Born
Bottom Row: J. Piper, C. Christenson, L. Young, W. Crane, A. Hundt, I. Christenson, C. Onsgard

Phi Kappa Tau

Members in Faculty

Edmund D. Ayres
John H. Dillon
Bernhard C. Domogalla
Kenneth M. Gapen
Grayson L. Kirk
Lloyd W. Morris
H. LeRoy Stephens
Bruno A. Stein
William C. Troutman
Andrew H. Wright
Franklin R. Zeran

Members in University

Class of 1931

Robert C. Born
Lester S. Barron
Irving R. Christenson
Malcolm D. Haviland
August G. Hundt
Orland T. Johnson
Thomas A. Klein
Richard W. Orton
Bernard R. Porter
Raymond J. Sheebesta
Harry A. Speich
Donald T. Williams
Leslie H. Young

Class of 1932

Curtis S. Christenson
William L. Eismann
James H. Fowler
Lewis C. Marston
Eugene C. Meyer
Patrick H. Motley
Chester A. Obma
Clare L. Onsgard
John A. Piper
Clarence E. Rydeen
Thomas W. Schnorr
Charles D. Sweeney
James A. Wheeler

Class of 1933

Walter N. Crane
Maurice E. Davis
Robert D. Evans
Kenneth W. Gettelman
Joseph M. Shiel
Milton B. Scarseth
William J. Parry

Class of 1934

Austin E. Christenson
Herbert H. Griswold
Ralph I. Kinney
Philip J. Link
Floyd B. Merritt

Founded 1906
Oxford, Ohio
42 chapters

Local Chapter
Omega
Established 1924

Top Row: W. Robinson, H. Uehling, D. Loughborough, J. Roberts, J. Drow
Second Row: R. Weston, E. Olds, M. Mortensen, Prof. J. Gillin, J. Smith, A. Andersen, G. Hook, J. Dow
Bottom Row: H. Ahlstrom, C. Stroebel, F. Meyer, R. Dudley, D. Mortimer, R. Dymond, F. Orcutt

Alpha Kappa Lambda

Members in Faculty

J. G. Fowlkes — G. M. Keith — M. B. Rosenberry — G. T. Trewartha
J. L. Gillin — D. J. Roberts — E. L. Sevringhaus — R. H. Whitbeck

Members in University

Class of 1931

Hans Ahlstrom — Robert Dudley — Frederick Orcutt — John R. Smith
James E. Dow — Martin F. Mortensen — Justus B. Roberts — Charles F. Stroebel
John T. Drow — Edward B. Olds — William J. Robinson — Harold Uehling

Class of 1932

Arthur C. Anderson — Charles Grimes — Frederick J. Meyer — Laban C. Smith
Russell J. Dymond — Elmer B. C. McMurry — A. Donovan Mortimer — Otto Zerwick

Class of 1933

George O. Hook — Robert L. Hutchison — Roy F. Weston

Founded 1914
University of California
9 chapters

Local Chapter
Epsilon
Established 1923

Top Row: R. Reinke, W. Schacht, B. Fryxell, E. Brown, D. Zoesch
Third Row: H. Jones, J. Teska, J. Case, W. Stout, R. Baresh, G. Thurner, J. Moore, D. Thoreson
Second Row: L. Mapes, N. Cory, Prof. Jansky, H. Naujoks, G. Dennis, Prof. Janda, L. Whiting, B. Schmid, R. Heyda
Bottom Row: J. Eagan, L. Germain, W. Pfleger, M. Kirby, H. Meythaler, S. Resan, S. Drew, C. Wagner

Sigma Phi Sigma

Members in Faculty

E. V. Hicks — H. F. Janda — C. M. Jansky — S. M. McElvain

Members in University

Graduates

A. J. Scherr — J. J. Teska

Class of 1931

Niel H. Cory — John K. Eagan — Donald D. Perry — Lamont N. Rennels
Sidney D. Drew — Robert C. Heyda — William Pfleger, Jr. — Delbert H. Zoesch
Lloyd A. Mapes — Stephen F. Resan

Class of 1932

Donald M. Britton — John C. Gillman — Frederick Locker — Raymond J. Reinke
W. Gilbert Dennis — Haydn R. Jones — Norman Pooley — Gordon D. Thoreson
Louis G. Germain — Melvin H. Kirby — Howard J. Thompson — Lester H. Whiting

Class of 1933

Roy L. Baresh — Victor B. Dobrunz — John R. Moore — Ward P. Stout
Edmund S. Brown — Burton L. Fryxell — Benjamin J. Schmid — George Thurner
James M. Case — Harold E. Meythaler — Clarence O. Wagner

Class of 1934

Burnell N. Newman — Bethal E. Palm — Walter J. Schacht — Reynolds O. Tjensvold

Founded 1908
University of Pennsylvania
19 chapters

Local Chapter
Mu
Established 1924

Top Row: D. Myse, E. Gresenz, K. Magee, R. Larson, W. Kuehlthau, H. Steinhoff
Second Row: L. Lawton, R. Rohrer, K. Gillette, R. Ramsey, E. Wheeler, W. McNown, L. Liebsch
Bottom Row: R. Moore, C. Groth, H. Weaville, D. Graves, R. Beverlin, G. Roberts

Phi Pi Phi

Members in Faculty

Fred M. Evans — C. K. Ganong — Robert Nohr

Members in University

Everel W. Brott — Edward G. Gullord — William A. McNown

Class of 1931

Richard W. Garrity — Russell T. Johnson — LaVerne Liebsch — Robert H. Ramsey
Donald E. Graves — William A. Kuehlthau — Kenneth L. Magee — R. Robert Rohrer
Clarence O. Groth — Robert H. Larson — George E. Munn — Wilbur E. Wendt

Class of 1932

Le Roy E. Moore — George W. Roberts — Harold L. Steinhoff — Herbert C. Weaville
Darval Myse — Harvey H. Schnedier — Earl W. Wheeler

Class of 1933

Robert S. Beverlin — Kenneth G. Gillette — Lawrence N. Lawton

Class of 1934

Elmer R. Gresenz — Harvey F. Kranhold — Russell W. Lange

Founded 1916
University of Chicago
21 chapters

Local Chapters
Zeta
Established 1924

Top Row: M. Gordon, M. Sax, S. Caplin, H. Zain, A. Fein
Third Row: H. Heilprin, L. Solinger, E. Gottlieb, E. Schlomovitz, D. Phillips, C. Goldenberg, H. Zuker, H. Manasse
Second Row: S. Rosenstein, M. Fineberg, M. Catlin, A. Zimmerman, S. Brodsky, L. Oberndorf, E. Waldbott, L. Finsky, H. Marcus
Bottom Row: H. Kanes, W. Chudacoff, B. Levitus, H. Miller, J. Catlin, M. Brill, A. Cohen, L. Masor

Phi Epsilon Pi

Members in Faculty

Albert E. May — Sam Morell — Emanuel R. Piore

Members in University

Graduate

Martin S. Brill

Class of 1931

Sidney A. Brodsky, Abe M. Fein, Lester B. Masor, David L. Phillips
Allan L. Cohen, Harry E. Miller, Gordon Sinykin

Class of 1932

William L. Chudacoff, Emanuel Gottlieb, Leo P. Solinger

Class of 1933

Melville L. Catlin, Charles R. Goldenberg, Herbert H. Manasse, Stanley A. Rosenstein
Milton J. Fineberg, Harry Heilprin, Herbert S. Marcus, Milton M. Sax
Leo H. Finsky, Hyman G. Kanes, Leo G. Oberndorf, Eugene B. Schlomovitz
Burton Levitas

Class of 1934

Stanley J. Caplin, Martin Gordon, Eugene S. Waldbott, Alvin H. Zimmerman
James J. Catlin, Jerome L. Shapiro, Herbert D. Zien, Herbert B. Zucker

Founded 1898
College of the City of New York
29 chapters

Local Chapter
Alpha Eta
Established 1924

Top Row: M. Karl, R. Davidoff, Aaron Franklin, S. Feld, D. Nachminson, C. Peckarsky, R. Mouss
Third Row: P. Fox, J. Perlson, J. Levin, A. Kennedy, S. Blankstein, S. Seader, J. Smilgoff, E. Block
Second Row: L. Chaimson, M. Cohen, M. Frank, L. Grossman, E. Perlson, W. Rosenberg, H. Fox, H. Posner, S. Nashban
Bottom Row: R. Weller, S. Posner, H. Sapiro, J. Fishelson, E. Singer, D. Zubatsky, H. Ginsburg

Alpha Epsilon Pi

Members in University

Graduates

Samues Chechik
Meyer P. Frank
Samuel S. Blankenstein
Phillip J. Fox
Lawrence Grossman
David J. Zubatsky

Class of 1931

Max Karl
Stanley Feld
Jack Levin
David Nachminson
Samuel Nashban
Edwarde F. Perlson
Joseph Perlson
Herman J. Posner
Howard A. Sapiro

Class of 1932

Eli Block
Leobe Chaimson
Henry J. Fox
Charles Peckarsky
Aaron Franklin
Walter Rosenberg
Stanley Seader
Arthur Summerfield
Ross Weller

Class of 1933

Maurice Cohen
Selmer Feld
Harold Ginsburg
Sidney Posner
Emmanuel Singer
James Smillgoff

Class of 1934

Ray Davidoff
Joseph Fishelson
Allan Kennedy
Robert Mouss

Founded 1913
New York University
19 chapters

Local Chapter
Pi
Established 1927

Top Row: G. Tomskey, E. Klug, A. Ihde, N. Blihovde, V. Pape, E. Becker, H. Mohr
Second Row: H. Carlin, R. Flath, H Berner, L. Lidbeck, W. Bourkland, G. Dokken, H. Winter, E. Winter
Bottom Row: W. Kraus, W. Brummond, H. Garmager, J. Horder, T. Kammholz, B. Bennett, C. Bistline

Theta Kappa Nu

Members in Faculty

Herbert H. Erdman
Harry L. Fevold
Raymond Hilsenhoff
Olaf A. Hougen
Daniel E. Krause
Rudolph J. Schlueter
O. Andrew Simley

Members in University

Graduates

M. Gerhard Dokken
Herbert H. Erdman
Daniel E. Krause
Harvey W. Mohr

Class of 1931

Elmer F. Becker
Clarence H. Bistline
Norman Blihovde
Walter M. Bourkland
Walter H. Brummond
Harry J. Carlin
Aaron J. Ihde
Elmer F. Klug
Lyle W. Lidbeck

Class of 1932

Bernard J. Bennett
Harvey R. Berner
Charles A. Burdick
Robert L. Flath
Harry J. Garmager
Ted C. Kammholz
Walter H. Last
Victor G. Pape
Marcus P. Schmidt
Gilbert C. Tomskey
Herbert A. Winter

Class of 1933

Gordon Bohn
John Horder
William J. Kraus
Lorenz Leifer
Arthur Mehl
Marlowe H. Peters
Earl C. Stolper
Earl F. Winter

Class of 1934

Sheldon Biese
Everett Brinkman
Alfred Kammholz
Robert Schoenfeld
Elmer VanLare
Rudolph Zelm

Founded 1924
Springfield, Missouri
48 chapters

Local Chapter
Wisconsin Alpha
Established 1930

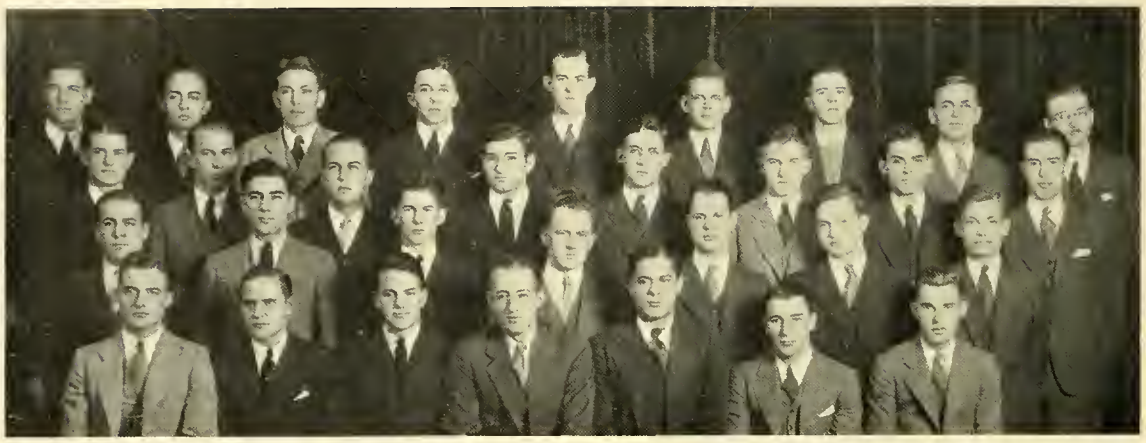

Top Row: H. Ahlgren, R. Rummele, A. Wickesburg, A. Thalacker, C. Redeker, D. Freeman, R. Orton, P. Judson, H. Popp
Third Row: L. Wilson, R. Johnson, W. Pearce, L. Forster, B. Kiewig, B. Leonardson, F. Plous, W. Dennis
Second Row: G. Rice, G. Lappin, F. Stare, J. Smith, G. Adam, C. Voight, D. Connolly
Bottom Row: G. Barker, W. Clark, G. Ebbott, W. McCarthy, E. Perlson, S. Brodsky, J. Cant

Interfraternity Council

	President
Acacia	Harold Popp
Alpha Chi Rho	Richard Johnson
Alpha Chi Sigma	Philip Waite
Alpha Delta Phi	Lucien Hanks
Alpha Epsilon Pi	Philip Fox
Alpha Gamma Rho	Anthony Bakken
Alpha Kappa Kappa	John McCabe
Alpha Kappa Lambda	Martin Mortensen
Alpha Kappa Psi	Russell Dymond
Alpha Sigma Phi	William Ketelaar
Alpha Tau Omega	Duncan Jennings
Beta Kappa	S. Richard Heath
Beta Theta Pi	Fred Glanville
Chi Phi	Stephen E. Freeman
Chi Psi	Robert M. Kaudy
Delta Chi	Ray Ballon
Delta Kappa Epsilon	G. Robert Stewart
Delta Sigma Phi	Gordon Jess
Delta Sigma Pi	William L. Henke
Delta Sigma Tau	Alfred Wickesberg
Delta Tau Delta	Joseph Scanlon
Delta Theta Sigma	Henry Ahlgren
Delta Upsilon	Theodore Perry
Gamma Eta Gamma	John E. Mulder
Kappa Eta Kappa	Elmer Kwapil
Kappa Psi	Allen Fink
Kappa Sigma	Frederick J. Stare
Lambda Chi Alpha	Tom Holstein
Nu Sigma Nu	Hobart M. Kelly
Phi Alpha Delta	Sidney Thronson
Phi Beta Pi	George Boyd
Phi Chi	Ralph Stevens

	President
Phi Delta Epsilon	Harry Mannis
Phi Delta Phi	Cornelius Young
Phi Delta Theta	Homer Culver
Phi Epsilon Kappa	Leighton Ahlberg
Phi Epsilon Pi	Sidney A. Brodsky
Phi Gamma Delta	Stanley Herlin
Phi Kappa	Frank Carney
Phi Kappa Psi	Edward Forkin
Phi Kappa Sigma	Robert Rummele
Phi Kappa Tau	Richard Orton
Phi Pi Phi	Donald E. Graves
Phi Sigma Delta	Gerald D. Lappin
Pi Kappa Alpha	John E. Cant
Pi Lambda Phi	Marvin Cohen
Psi Upsilon	James Musser
Sigma Alpha Epsilon	Dave Connolly
Sigma Chi	Randall Copland
Sigma Nu	George Adam
Sigma Phi	Benjamin T. Porter
Sigma Phi Epsilon	Lee Youngman
Sigma Phi Sigma	Gilbert Dennis
Sigma Pi	Burt Kieweg
Tau Delta	Edward Teska
Tau Delta Theta	Joseph Swerdloff
Tau Kappa Epsilon	Jack Thompson
Theta Chi	Lyman Moore
Theta Delta Chi	Philip M. Judson
Theta Kappa Nu	Walter Bourkland
Theta Xi	Paul Cassidy
Triangle	John Strand
Zeta Beta Tau	Jerome Michell
Zeta Psi	Joseph Sladen

Top Row: W. Meist, R. Bassett, B. Guy, G. Shorthouse, A. Cannon, C. Clogher, H. Jensen
Bottom Row: G. Barker, R. Hippenmeyer, H. Wines, D. Weaver, N. Crowell, P. Bemis

Tumas

Robert C. Bassett	*President*
Howard C. Jensen	*Vice-President*
Alex S. Cannon	*Secretary*
Ben F. Guy	*Treasurer*

Organizations	*Senior*	*Junior*
Alpha Delta Phi	Hugh Bloodgood	Walter Graebner
Alpha Tau Omega	Lawrence Forster	Richard Hippenmeyer
Beta Theta Pi	George Cable	Guy Shorthouse
Chi Psi		Alex Cannon
Delta Kappa Epsilon	Robert W. Campbell	George Barker
Delta Tau Delta	Clyde A. Redecker	Walter Backus
Delta Upsilon	Richard M. Forester	Robert Bassett
Kappa Sigma	Wallace H. Lehman	Emery O'Gara
Phi Delta Theta	Homer T. Culver	Ben Guy
Phi Gamma Delta	William C. Powell	Charles Clogher
Phi Kappa Psi	Howard E. Montgomery	Herbert Thatcher
Phi Kappa Sigma	James D. Porter	Douglas Weaver
Psi Upsilon	M. James Musser	William Meist
Sigma Chi	George E. Bills	Howard Jensen
Sigma Nu	Marr T. Fritz	Neil Crowell
Sigma Phi	John H. Hickock	Paul King
Theta Delta Chi	Harlan E. Mills	Harold Wines
Zeta Psi	LeRoy I. Eastman	Francis Bemis

Founded 1906
Illinois University
13 chapters

Local Chapter
Wisconsin
Established 1918

Top Row: P. Fischer, C. Hitchcock, H. Dietrich, D. Rittenhouse, F. Currier, R. Johns, F. Swanson
Bottom Row: W. Bradley, R. Hommel, R. Adair, D. Davies, A. Wadsworth, R. Morris

Cardinal Key

Officers

David Davies	*President*
Robert Adair	*Secretary*
Arthur Wadsworth	*Treasurer*
Fred M. Evans	*Advisor*

Organization	*Representative*
Alpha Chi Rho	Robert D. Johns
Alpha Delta Phi	David P. Davies
Beta Theta Pi	David R. Rittenhouse
Chi Psi	Arthur L. Wadsworth
Delta Kappa Epsilon	Robert H. Hommel
Delta Tau Delta	Hervey W. Dietrich
Delta Upsilon	Robert P. Morris
Kappa Sigma	Frank W. Currier
Phi Delta Theta	Chester H. Hitchcock
Phi Gamma Delta	Robert G. Adair
Phi Kappa Sigma	Robert A. Grossenbach
Psi Upsilon	Fred W. Swanson
Sigma Chi	Paul G. Fischer
Sigma Phi	William B. Bradley

PROFESSIONAL SORORITIES *and* FRATERNITIES

Top Row: C. Fritze, M. Hussa, E. Baumann, C. Swannell, F. Ralston, C. Leitzell, M. Kessler, M. Ernst, C. Berenson
Third Row: D. Arthur, M. Luetscher, K. Vea, L. Veazey, L. Freeman, J. Bisson, M. Kirch, P. Frey
Second Row: C. Griggs, H. Roos, V. Haight, M. Kirk, P. Handford, L. Walker, R. Clark, E. Rothermel, M. Dauer
Bottom Row: M. Holscher, K. Rhodes, H. Downey, B. Lee, V. Bennie, A. Loors, D. Kolb, B. Seering

Sigma Alpha Iota

Members in Faculty

Miss Florence Bergendahl
Miss Irene Eastman
Mrs. Stanley Rector
Miss Olive Rees
Helene Stratman-Thomas

Members in University

Class of 1931

Charlotte Berenson
Ruth Clark
Margaret Dauer
Marguerite Ernst
Carrie Fitze
Virginia Haight
Phyllis Handford
Marjorie Holscher
Mina Kirk
Dorothy Kolb
Bernice Lee
Florence Ralston
Katherine Rhodes
Katherine Vea
Lotta Veazey

Class of 1932

Doris Arthur
Elizabeth Baumann
Helen Downey
Phyllis Ehlert
Lois Freeman
Mary Margaret Hussa
Maxine Kirch
Marjorie Luetscher
Eleanor Marling
Heidi Roos
Lura Walker

Class of 1933

Phyllis Frey
Maxine Kessler
Margaret Snyder

Founded 1903
University of Michigan
62 chapters

Local Chapter
Rho
Established 1921

Top Row: D. Wilson, H. Chapman, I. Kerr, R. Dyrud, E. Morris, E. Foss, M. Reynolds, M. Werve
Second Row: M. Cape, G. Scheibel, C. Michelson, E. Vietmeyer, H. Loomis, G. Reist, J. Waugh
Bottom Row: E. Haines, J. Williams, B. Manchester, L. Redderson, J. Lindsay, R. Emory, M. Price, A. Hardy

Sigma Lambda

Member in Faculty

Della F. Wilson

Members in University

Class of 1931

Dorothy Davis
Ruth Dyrud
Eunice Foss
Evelyn Haines
Irene Kerr
Katherine Patterson

Class of 1932

Harriet M. Chapman
Thelma Keyes
Jean Lindsay
Betty Manchester
Letitia Mayer
Evelyn Morris
Lois Redderson
Gwendola Reist
Mary Ellen Reynolds
Mary Reed Simpson
Mariana Werve
Jean Williams

Class of 1933

Marion Louise Anderson
Marion Cape
Ruth Emory
Alice L. Hardy
Helen Loomis
Cordelia Michelson
Margaret Pennington
Margaret E. Price
Gretchen Scheibel
Evelyn Vietmeyer
Jean Waugh

Founded 1902
University of Wisconsin
47 chapters

Local Chapter
Alpha
Established 1923

Top Row: M. Van Meter, E. Nelson, F. McCay, N. Watrous, E. Thompson
Second Row: A. Lee, W. Arnold, R. Biehusen, M. Swafford, C. Pegg, B. Geffert
Bottom Row: E. Struckmeyer, M. Henshue, B. Kohn, C. Irwin, F. Wright

Coranto

National Professional Journalistic Sorority

Members in Faculty

Dr. Willard G. Bleyer — Prof. Grant M. Hyde — Prof. Helen M. Patterson — Eunice Schmidt

Members in University

Class of 1931

Laura Buff — Myrtle F. Henshue — Catherine B. Pegg — Edith E. Thompson
Dorothea J. Griesbach — Evelyn B. Nelson — Esther L. Struckmeyer — Norma E. Watrous

Class of 1932

Winifred B. Arnold — Arlene Coufal — Frances G. McCay — Marjorie L. Swafford
Ruth L. Biehusen — Frances C. Wright

Class of 1933

Elmire I. Brown — Marian Douglass — Barbara L. Kohn — Kathleen A. Livingstone
Ardath F. Dietrich — Colene L. Irwin — Adaline Lee — Mary W. Van Meter

Class of 1934

Ruth Buehler — Dorothy Dorsey — June Mayberry — Winifred Patch
Phyllis Carlberg — Jane Spencer

Founded 1924
University of Wisconsin
3 chapters

Local Chapter
Alpha
Established 1924

Top Row: V. Miller, R. Phenicie, E. Krug, K. Rossman, M. Smale
Bottom Row: L. Kaste, M. Kohl, A. L. Gessner, A. A. Gessner

Phi Chi Theta

Members in Faculty

Irene A. Hensey — Angeline G. Lins

Members in University

Class of 1931

Amy A. Gessner — Lillian E. Kaste — Esther R. Krug — Viola M. Miller
Anna L. Gessner — Rachel L. Phenicie

Class of 1932

Maybelle N. Kohl — Kathryne J. Rossman — Marjorie J. Smale

Founded 1924
University of Chicago
21 chapters

Local Chapter
Iota
Established 1924

Top Row: G. McMillan, V. Vanevenhoven, E. Neesvig, M. Evans, K. Hensey, M. Thomas, H. Briggs
Second Row: A. Wahler, S. Brudos, J. Schildberg, K. Schlafer, O. Van Wuren, M. Knospe, D. Johnson, D. Brophy
Bottom Row: G. Perman, L. Smith, E. Larson, M. Smith, J. Miller, K. Barber

Phi Upsilon Omicron

Members in Faculty

Geneva Amundson
May I. Cowles
Waida Gerhardt
Ruth Henderson
Dorothy Hussemann
Hazel Manning
Abby L. Marlatt
Helen T. Parsons
Elizabeth Salter
Dorothea Schindler
Dorothea Turner

Members in University

Class of 1931

Kathryn F. Barber
Helen O. Briggs
Dorothy E. Brophy
Sylvia J. Brudos
Mary E. Evans
Mildred R. Knospe
Evelyn I. Larson
Dorothy M. Lee
Gabriella M. McMillan
Eleanor Neesvig
Genevieve L. Parman
J. Josephine Schildberg
Kathryn B. Schlafer
Myrtle I. Smith
Valery D. Vanevenhoven
Olive G. Van Wuren
Alice R. Wahler

Class of 1932

Kathryn E. Hensey
Doris Johnson
Jean P. Miller
Luella F. Smith
R. Marjorie Thomas

Founded 1909
University of Minnesota
15 chapters

Local Chapter
Nu
Established 1925

Top Row: E. Kyle, M. Halverson, I. Boyce, E. Cleenewerk, M. Hoyer
Second Row: I. Koegel, D. Johnson, E. Walters, E. Goff, E. Dassow
Bottom Row: M. Adams, C. Langlois, R. Mundt, D. Eighmy, R. Clay

Phi Beta

Member in Faculty

Susan B. Davis

Members in University

Graduates

Mrs. Margot M. Herriot
Dorthea Sander

Class of 1931

Martha Adams
Dorothy Atwood
Idelle Boyce
Jane L. Cannon
Virginia Fontaine
Inez Koegel
Carol Langlois
Evelyn Walter

Class of 1932

Ruth Clay
Eleanor Cleenewerck
Ellen Dassow
Dorothy Eighmy
Elizabeth Goff
Marguerite Hoyer
Elizabeth Kyle
Ruth Mundt

Class of 1933

Mitzi Douglas
Mildred Halverson
Donna Parrish
Dorothy Snyder
Margaret Sweeney
Constance Wills

Associate Members

Mrs. Richard Church
Miss Cordelia Cooper
Mrs. Guy Fowlkes
Miss Mary E. Hazeltine
Mrs. J. W. Jacques
Miss Lou Kennedy
Mrs. Maud Nichols
Mrs. Pitman Potter
Mrs. Homer Sylvester

Patrons and Patronesses

Miss Gladys Borchers
Prof. and Mrs. H. Ewbank
Miss Gertrude E. Johnson
Miss F. Louise Nardin
Mrs. Michael Olbrich
Dr. Homer Sylvester
Prof. W. C. Troutman
Dr. and Mrs. A. T. Weaver

Founded 1912
Northwestern University
17 chapters

Local Chapter
Xi
Established 1927

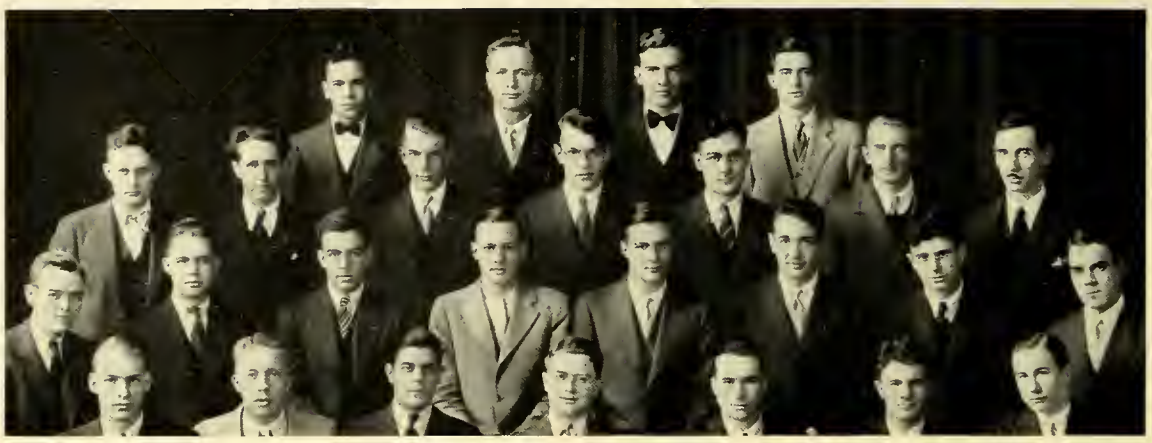

Top Row: C. Koehn, K. Noelk, J. Onckley, P. H. Waite
Third Row: C. Winans, M. Bessert, H. Haye, H. Moore, W. Madsen, H. Gorsica, P. Mayer
Second Row: J. Lowe, E. McLoud, N. Fisher, C. Niemann, A. Langlykke, M. Sprinkle, H. Huntzicker, W. Todd
Bottom Row: Hanson, H. Corbin, P. Cross, W. Thompson, W. Bower, W. Gaddy, B. Perry

Alpha Chi Sigma

Members in Faculty

H. B. Adkins
G. H. Ayres
G. W. Batchelder
W. Bauer
H. C. Bradley
H. E. Burdick
H. N. Calderwood
R. W. Clark
K. Crook
P. C. Cross
F. D. Daniels
A. W. Downes
H. L. Fevold
R. Fisher
N. L. Fisher
J. M. Fogelberg
J. W. Gaddy
L. A. Hansen
E. B. Hart
F. Hazel
N. F. Hall
M. L. Holt
O. A. Hougen
H. N. Huntzicker
L. C. Huro
G. B. King
C. F. Koelsch
O. L. Kowalke
F. C. Krauskopf
K. P. Link
W. H. Madson
J. H. Mathews
P. E. Mayer
R. S. McCaffery
D. McQueen
V. W. Meloche
V. W. Muehlberger
M. S. Nichols
J. F. Oesterle
J. L. Oncley
B. Perry
R. A. Ragatz
H. A. Schuette
E. L. Severinghaus
L. Shannon
C. H. Sorum
M. R. Sprinkle
H. Steenbock
F. Strong
E. F. Struss
H. Templeton
F. Verhoek
J. H. Walton
O. P. Watts
C. F. Winans
B. Wojcik

Members in University

Graduates

Arthur B. Anderson
Carl A. Baumann
LaVerne E. Clifcorn
Carl E. Georgi
Henry Gorcica
Robert W. Haman
John P. Hohf
James Lowe
John N. McGovern
Louis Pruess
Clarence Seborg
Raymond Seborg
Edward L. Tatum
Wenzel S. Thompson
Wilbert R. Todd
Peter R. Wenck

Class of 1931

Raymond Davidson
John Dorsch
Jack Lacher
Asger Langlykke
Elbert McCloud
David Mack
Carl Niemann
Frank Olson
William Powell
Philip Waite

Class of 1932

Mynard Bessert
Homer Corbin
Harold Hay
Carl Koehn
Hugh Moore

Founded 1902
University of Wisconsin
47 chapters

Local Chapter
Alpha
Established 1902

Top Row: E. Schmidt, W. Atten, A. May, F. Orth, J. Seary, S. Thronson, P. Hemmy, R. Hollander
Second Row: M. Meister, M. Gedlinske, T. Otjen, L. Schuette, M. Verhulst, H. Stamper, M. McCabe, J. Motzeff
Bottom Row: E. Hughes, R. Kuckuk, A. Wittkopf, C. Hanaway, H. Hill, N. Baker, C. Callahan

Phi Alpha Delta

Members in Faculty

William Gorham Rice — Marvin B. Rosenberry

Members in University

Class of 1931

William Atten
Norman Baker
Fred Baumann
Carrol Callahan
Charles Crownhart
Irving Dawes
Fred Evans
William Feiker
Carl Flom
Martin Gedlinske
Chas. Hanaway
Paul Hemmy
Harland Hill
Robert Hollander
Ellis Hughes
Rolland Kuckuk
Herman McKaskle
Arthur May
Milton Meister
Franklin Orth
Kenneth Port
Edward Schmidt
William Schneider
Lloyd C. Schuette
John Seary
Harlan Stamper
Vernon Swanson
Sidney Thronson
Allen Wittkopf

Class of 1932

Benjamin Diedrich
Ted Kammholz
James Motzeff
Allan Thompson
Marvin Verhulst
Lee Youngman

Class of 1933

Richard Harvey
Maurice McCabe
Theodore Otjen
Edward Page
Thomas Stone

Founded 1897
Northwestern University
56 chapters

Local Chapter
Edward G. Ryan
Established 1904

Top Row: C. Stevenson, C. Lund, G. Boyd, S. Swenson, J. MacKowski, T. Hartridge, R. Williamson, W. Birnbaum
Second Row: E. Ackerman, C. Schroeder, K. Fry, L. Reis, P. Cmeyla, J. McAuliffe, T. Shelton, J. Grinde, C. Rosenberg
Bottom Row: L. Simonson, H. Mallow, S. Mills, J. Decker, H. Schneider, C. Frick, H. Fechtner

Phi Beta Pi

Members in Faculty

Dr. T. H. Bast
W. R. Birnbaum
Dr. H. C. Bradley
Dr. R. C. Buerki
Dr. R. E. Burns
H. W. Christianson
Dr. P. F. Clark
Dr. P. M Dawson
Dr. W. B. Diamond
Dr. P. A. Duehr
H. R. Fitch
Dr. P. F. Green
Dr. F. M. Guyer
H. F. Haney
T. L. Hartridge
E. V Hicks
Dr J. W. Harris
Dr C. A. Herrick
Dr. N. A. Hill
Dr. F. L. Hisaw
Dr. F. G. Hodges
Dr. H. M. Kay
C. J. Lund
Dr. S. J. Martin
Dr. W. Meek
Dr. W. S. Middleton
Dr. W. S. Miller
Dr. W. A. Mossman
Dr. C. Pierson
D. G. Roberts
Dr. D. N. Treweek

Members in University

Graduates

Emmett Ackerman
Harold Bishop
James D. Casey
Owen C. Clark
H. W. Christianson
John J. Decker
C. A. Faber
John E. Faber
Harold H. Fechtner
Laurence Fitchett
Charlton J. Frick
Edward G Gullord
Oscar H. Hanson
Palmer R. Kundert
Curtis J. Lund
Steven J. Martin
C. Selby Mills
John T. McAuliffe
Frank D McCarthy
David G. Roberts
James T. Sheldon
Loyd M. Simonson

Class of 1931

William R. Birnbaum
George R. Boyd
Par M Cmeyla
Eimar R. Damiels
J. E. MacKowski
Walter E. Norem
Harold O. Schneider
C. Morrison Schroeder
Selmer G. Swenson
Robert G. Williamson

Class of 1932

John F. Cant
Kermit D Fry
Kempton German
Ralph H Gilbert
John H. Grinde
Charles M. Ihle
Reginald H. Jackson
Harvey Mallow
Louis M Reis
Thomas Shelton
John E. Skewis
Clyde A. Stevenson

Class of 1933

Clyde Rau
Charles F. Rosenberg
Howard F Schloemer
Francis H. Tong

Class of 1934

Harold H. Cummings

Founded 1891
University of Pittsburgh
41 chapters

Local Chapter
Alpha Pi
Established 1915

Top Row: F. Maresh, A. Smith, H. Jongewaard, K. Davis, N. Lindquist, Wm. Konnak, T. Heller, J. Staron, V. Springer
Second Row: C. Arneson, F. Sazama, V. Benn, G. Petersen, E. Weir, R. Waffle, E. Ludwig, E. Dessloch, R. Stevens, R. Nason
Bottom Row: W. Oliver, D. Caldwell, O. Pilon, G. Wegman, C. Leff, M. Torrance, B. Blum, J. Shaw

Phi Chi

Members in Faculty

Raymond M. Baldwin
Rex Blankenship
Ray Herrin
Walter E. Meanwell
Frank Maresh
Otto A. Mortenson
Lester Quinn
J. Holden Robbins
Mose H. Seevers
Ira Sisk
J. Newton Sisk
Ralph Stevens
A. L. Tatum
Earl Weir

Members in University

Graduates

Vernard A. Benn
Benjamin B. Blum
Carlton S. Bolles
Donald Caldwell
Kenneth W. Davis
Claude S. Grant
John J. Harris
Harmon H. Hull
Henry G. Jongewaard
James O. Kelley
William F. Konnak
Eugene Lange
Charles I. Leff
Erwin P. Ludwig
Gordon W. Petersen
Frank B. Sazama
Albert Smith
Ralph W. Stevens
Arthur C. Stehr
Frank G. Treskow
Robert L. Waffle
George H. Wegman
Earl F. Weir

Class of 1931

Charles A. Arneson
Hugo C. Baum
Walter F. Crowley
Eli M. Dessloch
Theodore A. Heller
Norman L. Lindquist
Robert A. Nason
Victor F. Neu
Oliver J. Pilon
Vincent G. Springer
J. Malcolm Torrance

Class of 1932

Trygve O. Berge
Frederick H. Coburn
Walter F. Lappley
Wesley B. Oliver
John M. Staron
James F. Shaw

Class of 1933

Lester E. Haentzschel
Thayer C. Snavely

Founded 1889
University of Vermont
60 chapters

Local Chapter
Tau Beta
Established 1921

Top Row: E. Millard, J. Owen, A. Earney, E. Meili, A. Stahmer, R. Jones, M. Bachhuber
Third Row: O. Hurth, C. Cheli, W. Donlin, R. Merril, M. Magid, M. Mullens, J. Malec, L. Pomainville
Second Row: H. Granzo, R. Perkins, R. Simonson, Dr. Lyte, O. Rosenow, Dr. Briggs, M. Magid, W. Jaeschke, W. Schaeffer
Bottom Row: C. Wirthwein, J. DeBerg, M. Livingston, N. Thomas, Dr. W. Berwanger, R. Martin, C. Brady

Alpha Kappa Kappa

Members in Faculty

George V. Brown, M. D.
Ralph E. Campbell, M. D.
Lyman G. Copps, M. D.
William J. Focke, M. D.
Frederick D. Geist, M. D.
Albert H. Lahman, M. D.
Charles E. Lyght, M. D.
Karver U. Puestow, M. D.
Harold Shutter, M. D.
Joseph C. Steinauer
E. G. Squires, M. D.
William D. Stovall, M. D.
Walter E. Sullivan, M. D.
Eugene H. Townsend, M. D.
Ernest Weider, M. D.
Lester Weismueller
Calvin M. Yoran

Doctors in Residence

S. J. Briggs, M. D.
J. I. Chorlog, M. D.
J. K. Chorlog, M. D.
R. C. Cooksey, M. D.
J. P. Dean, M. D.
W. J. Gaenser, M. D.
V. P. Hyslop, M. D.
E. Ishmael
F. W. Kundert
C. R. Mays
D. Sannes
J. S. Supernaw
F. B. Taylor
F. B. Zybrowski

Members in University

Graduates

Max O. Bachuber
Robert G. Benson
Clement F. Cheli
William F. Donlin
Herbert W. Granzo
John A. Knapp
Everette Leon Lochen
Floyd L. Litzen
Moreton A. Magid
Ronald F. Martin
Emmett A. Meili
Franklin O. Meister
Russel C. Morrison
Albon W. Overgard
John D. Owen
Leland C. Pomainville
Oscar F. Rosenow
Walter H. Schaefer
Claude F. Schroeder
Loyd M. Simonson
Albert H. Stahmer
Norman G. Thomas
Edgar Wuth

Class of 1931

Charles J. Brady
George W. Dean
Adam J. Earney
Richard W. Garrity
Melvin F. Huth
Walter H. Jaeschke
Robert E. Jones
Max Livingston
George F. Mater
John O. McCabe
George A. Parrish
Robert D. Perkins
Michael F. Ries
Carlton L. Wirthwein

Class of 1932

Homer R. Benson
Alton C. Grovud
Oscar W. Hurth
John B. Ludden
Sion C. Rogers

Class of 1933

Joe J. Lalich
Lee E. Mullen

Class of 1934

Jean B. De Berg
Robert R. Hamm
Edward J. Mittermeyer

Founded 1888
Dartmouth College
56 chapters

Local Chapter
Beta Zeta
Established 1922

Top Row: E. Mennes, E. Cook, J. Love, A. Korbel, A. Murphy, L. Mullen
Fourth Row: L. Rooney, C. Weigel, G. Loehning, J. Tonjes, D. Jones, O. Capener, E. Mueller
Third Row: P. Henn, G. Leicht, H. Davison, E. Karrmann, Orr, G. Burke, M. Meienberg, L. Thill
Second Row: F. Gregerson, H. Thorsen, J. Skupmiewitz, A. O'Neil, J. Mulder, R. Hilty, E. Cooper, H. Beardsley, W. Mooberry
Bottom Row: J. Murphy, L. Hopper, J. Thill, A. Minnie, R. Steensland, Fry, L. Roraff, C. Dougherty

Gamma Eta Gamma

Member in Faculty

Richard V. Campbell

Members in University

Class of 1931

Harold J. Beardsley, Edward J. Cook, David O. Jones, Edward J. Mueller, Sam W. Orr
George L. Burke, Earl I. Cooper, Elton S. Karrmann, John E. Mulder, Leroy J. Steenslan
Laville M. Capener, Max L. Davidson, John C. Love, Lyman A. Mullen, Lewis D. Thill
Robert C. Dougherty

Class of 1932

Will E. Fry, Gerald P. Leicht, Edward G. Mennes, James T. Murphy, Domingo J. Thill
Robert O. Hilty, Glenn O. Linderman, Aaron G. Murphy, William T. Murphy, Harold T. Thorsen
Alfred L. Korbel, Gaylord C. Loehning, William A. O'Neil, Carrol J. Weigel

Class of 1933

Lyle W. Hopper, Kenneth M. McLeod, William W. Mooberry, Kenneth J. O'Connell, John C. Tonje
A. Alexander Minnie, Leonard F. Roraff

Founded 1901
University of Maine
28 chapters

Local Chapter
Upsilon
Established 1922

Top Row: I. Potter, W. Jones, K. Kielsmeier, F. Bennett, C. Conrad, K. Evenson, F. Wiesner
Third Row: A. Myers, L. Boyle, N. Schuette, G. Wagner, R. Bennett, H. Lundell, C. Lund, G. Chapman
Second Row: D. Hackney, F. Dean, D. Pauls, H. Jones, W. Henke, F. Braun, V. Laine, C. Foster, W. Bennett
Bottom Row: R. Livingston, D. Schuck, S. Schaenzer, C. Rauschenberger, V. Jenkyn, F. Muehl, W. Arliskas, E. Lattimer

Delta Sigma Pi

Member in Faculty

J. Currie Gibson

Members in University

Graduate

Curtis B. Tarter

Class of 1931

William V. Arliskas, Gordon W. Chapman, William L. Henke, Edwin H. Lattimer, C. L. Rauschenberger
Francis M. Bennett, Frederick E. Dean, Haydn A. Jones, Roscoe N. Livingston, William G. Storck
William M. Bennett, Chester W. Foster, Warren M. Jones, Arno R. Myers, Gordon Wagner
Lindsay R. Boyle, Donald P. Hackney, Karl F. Kielsmeier, M. Ivan Potter, Francis A. Wiesner

Class of 1932

Robert M. Bennett, Henry J. Holm, Fenton P. Muehl, Dayton F. Pauls, Norman H. Schuette
V. Lawrence Jenkyn, Seraph F. Schaenzer

Class of 1933

Frederic W. Braun, A. Curtis Dyreson, Vaino E. Laine, Judson N. Marvin, Daniel E. Schuck
Charles H. Conrad, E. Kenneth Evenson, Elmer J. Macky, Newton G. Place, Wilbur W. Weiland

Class of 1934

Lewis T. Dorrington, Robert S. Lewis, Carl F. Lund, Lamont R. Odett, Irvin J. Varney

Founded 1907
New York University
54 chapters

Local Chapter
Psi
Established 1923

Top Row: J. Pearson, W. Snoeyenbos, R. Taplick, R. Smith, A. Whiting
Second Row: W. Rapraeger, J. Gordon, F. Elwell, F. Larson, L. Carpenter, J. Hurtgen
Bottom Row: H. Ahlstrom, M. Mallory, R. Johnson, R. Dymond

Alpha Kappa Psi

Professional Commerce Fraternity

Member in Faculty

Prof. Fayette H. Elwell

Member in University

Graduate

Edward Lange

Class of 1931

Hans G. Ahlstrom
Frederick E. Anderson
Lyle J. Carpenter
Russell J. Dymond
Joseph C. Hurtgen
Frans G. Larson
J. William Pearson
Irving E. Roberts
Ronold E. Smith

Class of 1932

Russell T. Johnson
Merle N. Mallory
Willard J. Snoeyenbos
Robert W. Taplick
Arthur H. Whiting

Class of 1933

Walter G. Rapraeger

Founded 1904
New York University
50 chapters

Local Chapter
Alpha Mu
Established 1923

Top Row: M. Joos, A. Woodford, G. Harder, E. Ilker, G. Tracy
Second Row: A. Jensen, G. Anderson, E. Kruke, G. Brown, E. Bennett, E. Kwapil, R. Benedict, P. Kuczynski, R. Parker
Bottom Row: G. Halamka, C. Bergfors, W. Kurtz, L. Larson, A. Esser, W. Teare, S. Blencoe, L. Knaak

Kappa Eta Kappa

Professional Electrical Engineering Fraternity

Members in Faculty

Edward Bennett
Ralph R. Benedict
Royce E. Johnson
Ludvig C. Larson
Gordon F. Tracy

Members in University

Graduates

George H. Brown
Gordon J. Harder

Class of 1931

Carl A. Bergfors
Elmer C. Ilker
Martin Joos
Lawrence B. Knaak
Elmer G. Kwapil
Paul T. Kuczynski
William H. Teare
Andrew G. Woodford

Class of 1932

Eugene R. Kruke
Ralph S. Parker
John J. Trusler

Class of 1933

George C. Anderson
Shirley G. Blencoe
Andrew B. Esser
George L. Halamka
Adolph P. Jensen
William C. Kurtz

Founded 1923
University of Iowa
6 chapters

Local Chapter
Delta
Established 1924

Top Row: M. Christensen, W. Beneditz, H. Swalm, R. Holsten, L. Strom, W. Sillman, R. Hogan, R. Muckenhirm
Second Row: E. Darlington, O. Larson, C. Duffey, T. Ahlgren, H. Ahlgren, F. Briggson, J. Pierre, F. Quackenbush, A. Epple
Bottom Row: M. Gefke, F. Delwiche, B. Kline, H. Yelinek, K. Ablicter, V. Burcalow, L. Gundlach.

Delta Theta Sigma

Professional Agricultural Fraternity

Members in Faculty

Prof. J. S. Donald
Prof. W. D. Frost
Clayton Holmes
Prof. A. W. Hopkins
Prof. E. R. Jones
D. B. Longenecker
George Marvin
Prof. A. R. Moore
Prof. G. B. Mortimer
M. A. Schaars
Prof. E. Truog
Lawrence M. Weyker

Members in University

Graduates

Delmar S. Fink
O. Lee Kline
George E. Marvin
Cecil J. Metcalf
Wm. B. Ogden
Russell H. Reed
Earl Renard
Lawrence M. Weyker

Class of 1931

Henry L. Ahlgren
Frederick O. Briggson
Robert M. Erickson
Francis J. Fiskett
Robert J. Hogan
Bernerd E. Kline
Carl W. Schaefer
Arnold J. Ullstrup
Homer M. Yelinek

Class of 1932

Herman A. Beck
Walter L. Beneditz
Frank V. Burcalow
Milo W. Christensen
Ernest D. Darlington
Charles M. Elkinton
Arol C. Epple
Percy S. Hardiman
Reinhold G. Holsten
Olaf F. Larson
Robert J. Muckenhirn
Joseph J. Pierre
Forrest W. Quackenbush
William T. Sillman
Donovan Stevens
Lawrence G. Strom
Merle W. Stubbs
Harris A. Swalm

Class of 1933

Theodore C. Ahlgren
Arthur O. Braeger
Francis E. Delwiche
Clair J. Duffey
Frank E. Fox
Marshall L. Gefke
Leslie M. Gundlach
George R. Stanek
Johannes Vasby

Founded 1906
Ohio State University
3 chapters

Local Chapter
Gamma
Established 1926

Top Row: R. Sinaiko, A. Sverdlin, S. Blankstein, M. Temkin, R. Laemle, S. Leibenson, D. Zubatsky
Second Row: P. Goodman, A. Leshin, M. Ansfield, H. Mannis, L. Rubnitz, L. Kaufman, S. Lipkin, C. Brillman
Bottom Row: I. Schwartz, H. Shapiro, L. Grossman, E. Sinaiko, F. Ansfield, P. Halperin, A. Katz

Phi Delta Epsilon

Members in University

Graduates

Maurice M. Ansfield
Samuel S. Blankstein
Charles Brillman
Laurence L. Grossman
Robert Laemle
Arno Leshin
Sam Liebenson
Harry Mannis
Herman Shapiro
David J. Zubatsky

Class of 1931

Fred J. Ansfield
Paul P. Goodman
Phillip H Halperin
Alex M. Katz
Jacob Kaufman
Sam J. Lipkin
Leon H. Rubinitz
Isador I. Schwartz
Edwin S. Sinaiko
Russell F. Sinaiko
Abe A. Sverdlin
Mark M. Tempkin

Founded 1904
Cornell College
50 chapters

Local Chapter
Alpha Psi
Established 1926

CAMPUS GROUPS

Barnard Hall

Officers

Eleanor Schalk	*President*
Dorothy Atwood	*Vice-President*
Dorothy Ericson	*Secretary*
Lillian Turek	*Treasurer*
Sarah Gridley Ross	*Hostess*
Helen Osterbind	*Assistant Hostess*

Members in University

Class of 1931

Martha Adams
Dorothy Atwood
Ruth Batterman
Reva Baumgarten
Beatrice Berberich
Ethel Campbell
Lavilla Capener
Miriam Chidekel
Vivian Felix
Elizabeth Foeller
Asenath Ives
Dorothy Lambeck
Elizabeth Maier
Lois Minshall
Genevieve Parman
Charlotte Rabin
Eleanor Schalk
Jeanette Schalk
Helen Schneider
Dorothy White
Louise A. Wolf
Blanche Wolpert

Class of 1932

Regina Bang
Elizabeth Bartelt
Elizabeth Baumann
Elsbeth Biederman
Bernice Bratz
Katherine Cane
Janet Cohn
Dorothy Gelbach
Irene Goldberger
Doris Johnson
Alice Marie Kapp
Loraine Kraus
Frances Lattimer
Lillian Miller
Marie Lambeck
Gladys Neider
Marjorie Olson
LaVerne Raasch
Elizabeth Rendall
Harriet Snyder
Wilma Tamblingson
Frema Mae Taxey
Ardel Trier
Lillian Turek
Gertrude Ullrich
Gavena Vickery
Margaret Williams
Margarete Wolf

Class of 1933

Helen Albrecht
June Alton
Lois Bailey
Emily Benfer
Anola Christenson
Lyndall Dimmitt
Ruth Eberhardt
Dorothy Ericson
Phyllis Frey
Helen Gilbert
Alice Gruenberger
Elizabeth Gokey
Ida Goldberg
Beatrice Goldberger
Edith Goldman
Hester Held
Sara Hoopes
Dagne Hougstad
Mabel Jannusch
Isla Jepson
Lorene Kennedy
Alice Kuenster
Rachel Kuenster
Alice Leonard
Marie Linck
Evelyn Lipman
Helen Livingstone
M. Lois Millar
Ruth M. Milne
Edna Mae Mueller
A. Staurt Newmyer
Elaine O'Connor
Anne Marie Powell
Margaret Reinardy
Mildred Russell
Helma Severson
Lucile Sherburne
Dorothy Snyder
Grace Southern
Ruth Steinmetz
Leona Wahler
Ruth Zodtner

Class of 1934

Dale Anderson
Hilda Arn
Margaret Bardelson
Lorna Baumgarten
Mildred Beaudette
Selma Brous
Doris Burdick
Genevieve Butcher
Gina Cerminara
Sylvia Christenson
Shirley Christopher
Ruth Collins
Margaret Condon
Mary Donaldson
Juliet Ernst
Marianne Fritz
Gladys Gierke
Donna Greenblatt
Helene Guerne
F. Hammerstrand
Henrietta Hencke
Nancy Henry
Geraldine Hoffman
Alice Holloway
Ethelyn D. Hoyt
Frances Jacques
Marjorie Kilmer
Mary Lambeck
Louise Lisor
Marguerite Lower
Mae Lueck
Margaret McArthur
Eleanor Manahan
Marian Miller
Mildred Mussehl
Margaret Nelson
Elsie A. Onsrud
Harriet Porter
Marita Rader
Lyda Roth
Viola Schneider
Doris Schroeder
Mildred Sharp
Leora Shaw
Helen Snyder
Lucille R. Stair
Fern Stewart
Margaret Trayser
Isabel Uhl
Cora Ullius
Marie Webster
Beryl Williams
Marian Williamson
Prudence Wood
Mary Woods
Hester Wortendyke

Chadbourne Hall

Officers

Jeanette Schroeder	*President*
Thelma Keyes	*Vice-President*
Ruth Wuerzberger	*Secretary*
Ruth McCormick	*Treasurer*
Anita Pleuss	*Sergeant-at-Arms*
Kathryne Rossman	*Social Chairman*
Miss Ruth Campbell	*Hostess*

Members in University

Class of 1931

Rosamond Blackbourne
Henrietta Case
Mary Alice Dunphy
Dorothea Evert
Carrie Fitze
Bertha Hackett
Bernice Horton
Vivian Loomis
Eleanor Lutz
Karin Ostman
Florence Ann Powers
Kate R. Price
Jeanette Schroeder
Renetta Stanton
Ruth Wuerzberger

Class of 1932

Joyce Blackbourne
Eleanor R. Bodden
Arlin Braxmeier
Helen Ruth Bray
Noreen Chalice
Gladys Ericksen
Bernice Eversmeyer
Katherine Gormley
Dorothy Heyl
Lillian Horton
Thelma Keyes
Marion Kruse
Helen C. Laun
Lorraine M. Matthias
Helen Nee
Katherine C. Rossman
Frances Schilder
Jean K. Thomas
Katherine Trumbull
Evelyn Voge

Class of 1933

Mildred Alter
Florence E. Beck
Agnes Mae Boynton
Florence Chambers
Rachel Christenson
Frances Clark
Jean Daus
Harriet E. Evert
Helen Gormley
Faith L. Haase
Louise A. Heins
Ruth Herrman
Dorothea Hillemeyer
Grace L. Jones
Joyce E. King
Florence M. Kling
Joan LaFrance
Genevieve Lyneis
Frances Marten
Miriam Michaels
Dorothy J. Morse
Ruth McCormick
Rhoda McClintock
Doris Neverman
Catherine C. Pevear
Anita F. Pleuss
Phyllis Procknow
Ruth Robertson
Grace Savoy
Martha Schwartz
Ruth M. Thomas
Aleatha M. Veit
Ellen M. Williamsen
Billie C. Wood
Mildred Zaugg
Gretchen Zierath
Dorothy Zwolanek

Class of 1934

Isabel Affeldt
Elizabeth Atkins
Dorothy Ball
Artemis Baumann
Sylvia Belson
Helen M. Bibb
Ruth Buehler
Letha Butler
Thelma Cottrill
Modesta C. Danehy
Norfleet J. Daniel
Catherine Dennis
Eva E. Dietrich
Esther Ehlert
Bernice L. Emanuelson
Audrey Fritsch
Dorothy L. Frick
Blanche H. Gaiser
Thelma Goldman
Grace B. Hadley
Agnes Haga
Ruth L. Hoesly
Cathryne Hanold
Florence Hanold
Kathryn Hasslinger
Harriette M. Hazinski
Ruth Herrman
Lorayn Huybrecht
Elvira Jens
Katherine Jensen
Lois Annette Johnson
Kathryn W. Kaeser
J. M. Kelley
Betty Kidder
Mary Kochendorfer
Dorothy H. Lawrence
Jeanette Levinson
Reeva Mendelson
Margaret A. Morgans
Margaret Moses
Alice H. Pease
Virginia Pier
Zaide Roberts
Edith Ann Reuler
Phoebe E. Romberger
Merceda Roth
Minnie Satin
Virginia Schlump
Wilhelmina Schroeder
Hulda Schultz
Gladys Segel
Mary Sheridan
Ruth Siebecker
Marcia Smith
Ruth M. Thueson
Miriam Tigay
Helen Toms
Charlotte M. Weeks
Ethelyn Wenzlaff
Eleanor Wirt

Langdon Hall

Officers

Lora M. Benjamin . . . . . *President*
Mildred A. Craven . . *Vice-Pres. and Social Chairman*
Virginia Weaver . . . . . *Secretary*
Ruth M. Lunde . . . . . *Historian*

Members in University

Graduates

Keturah Antrim
Catherine Barker
Evelyn Frank
Christine Griggs
Helen Hanes
Mary Hurth
Elizabeth Linscott
Barbara Sheaff

Class of 1931

Katherine Barber
Lora Benjamin
Gertrude Buss
Emma Brookmire
Marjorie Carr
Martha Christie
Irma Dassow
Edna Dittmar
Helen Downey
Helen Elliot
Ruth Griffiths
Elizabeth Hard
Verona Hardy
Mildred Herman
Florence Johnson
Margaret Leard
Barbara Michalek
Elian Morris
Aloysia Oberland
Zola Odegard
Lillian Paukner
Norma Rosenthal
Lorraine Sawyer
Marion Steingoetter
Lotta Veasey
Grace Wolf

Class of 1932

Nina Ackerman
Martha Brazy
Marjorie Butcher
Catherine Cady
Margaret Cartter
Mildred Craven
Jeanette Dimond
Marian Doern
Jeanette Gross
Ethel Green
Elsa Hamann
Elizabeth Halbrooks
Madelyn Helm
Helen Heatley
Portia Hartmann
Libby Jacobs
Louise Krueger
Jane LaBudde
Violet Longfellow
Ione Leon
Rita Miller
Virginia Neil
Virginia Selover
Gertrude Stoessel
Gertrude Sturmlaufer
Eleanor Sapp
Jean Schattenberg
Dorothy Schober
Clara Swords
Elizabeth Thomas
Beatrice Thompson
Marion Thumm
Kathleen Walter
Virginia Weaver
Louise Zinn

Class of 1933

Helen Auer
Emma Averill
Juliana Bardes
Geraldine Bremmer
Helen Borden
Genevieve Brenckle
Ruth Benz
Mildred Biba
Joyce Cole
Sarah Davis
Mary Daugherty
Helen Doolittle
Agnes Ernst
Jane Godfrey
Abra Halperin
Mary Hooker
Hazel Kraft
Frances Knudsen
Dorothy Laue
Ruth Lunde
Jette Lee Luellen
Margaret Meyer
Georgiana Mockley
Alice Morgan
Elizabeth MacKechnie
Evelyn Nuerenberg
Marie Ochsner
Marie Richardson
Doris Rahr
Katherine Scott
Eugenia Schoen
Martha Scott
Helen Selmer
Marion Shields
Lisabeth Sloman
Harriet Stahmer
Winnifred Slusser
Elizabeth Trayser
Norma Week
Bernice Williamson
Betty Wolfe
Marjorie Zinn

Class of 1934

Charlotte Bennett
Lucile Benz
Elise Bossart
Vivian Brewer
Ruth Brock
Betty Cantillon
Margaret Cogeshall
Petrea Conzelman
Gladys Dinkel
Clarice Eppenstein
Constance Fazen
Alta Fifield
Mildred Fleischman
Mina Fox
Vivian Fridell
Betty Zane Grey
Nancy Green
Betty Gibbons
Helga Gunderson
Jane Gilbert
Laura Leigh Howser
Jane Hamilton
Dorothy Hopkins
Jane Henderson
Althea Hofer
Eleanor Hirschhorn
Jean Heitkamp
Goldie Jacobs
Isabel Krulewich
Vera Kovack
Edna Laue
Roma Laik
Ruth Lachner
Martha McNess
Marjorie McKone
Ruth Meisenheimer
Jane Morris
Mary Morrison
Helen Mueller
Adelaide Neuberger
Mildred Onsgard
Winifred Patch
Marie Petrie
Katherine Pierson
Jeanette Redpath
Polly Reynolds
Helen Rieke
Virginia Riesterer
Milda Ringle
Jane Rosencrans
Florence Rusch
Helen Star
Harriet Strauss
Grace Schaefer
Catherine Scholl
Elfrieda Schulz
Irene Schultz
Mercedes Seefeld
Helen Selle
Dorothy Sinyard
Katherine Smith
Gretchen Smoot
Willa Marie Snyder
Jane Spencer
Helen Tisdale
Kathryn Thumm
Henrietta Thompson
Charlotte Turner
Hallie Van Slyck
Helene Van Slyck
Virginia Lee Vollmer
Dorothy West
Sallie Whitcomb
Gwynethe Winter
Jean Witmer
Irma Zweifel

Ann Emery Hall

Officers

Beatrice Raynor . . . . . *President*
Hazel Hartzburg . . *Vice-Pres. and Social Chairman*
Helen Farley . . . . . *Secretary*
Mary Katherine Pray . . . . . *Treasurer*
Miss Helen Dutton . . . . . *Hostess*
Evelyn Johnson . . . . . *Assistant Hostess*

Members in University

Class of 1931

Louise Adney
Monica Baker
Jane Ballotin
Elizabeth Bokop
Mary Fountain
Edna Fritzie
Hazel Hartzburg
Luzia Hatz
Martha Jentz
Doris Kingsbury
Anne Lussier
Claryce Moreland
Josephine Nerad
Bernice Olsen
Marjory Owen
Beatrice Raynor
Mary Ripslinger
Helen Stratman
Janet Theleen
Hermine Warner
Helen Zakula
Dorothy Zilisch

Class of 1932

Leola Amoureux
Joan Aylward
Ida Bernhard
Dorothy Biberfeld
Dorothy Birket
Betty Bowen
Esther Brewer
Elizabeth Chaney
Adeline Church
Kathleen Cooney
Joy Dittmer
Helen Ellis
Margaret Emery
Betty Ferguson
Helen Freidlen
Louise Freidlander
Harriet Giddings
Rosaline Goldstein
June Heyda
Marguerite Hubert
Dordthy Katz
Mildred Keller
Dorothy King
Barbara Knapp
Florence Meyers
Dorothy Miller
Mary Mooney
Leila Morrissey
Margaret McEvoy
Evelyn Nelson
Elizabeth Perham
Dorothy Pooley
Gertrude Raduege
Roberta Sherwin
Anna Stevenson
Margaret Striegl
Alice Surenson
Caroline Swannell
Margaret Sweeney
Louise Wetzler
Phyllis Zibell
Alice Zobel

Class of 1933

Laura Bickel
Mary Brine
Elmire Brown
Ruth Campbell
Dora Condon
Betty Erlenborn
Helen Farley
Lolita Flynn
Louise Forster
Ruth Fuge
Mildred Ginsberg
Patricia Goodhue
Eleanore Goodwin
Marjorie Hardy
Frances Hoot
Anne Jackson
Rose Kahn
Julia Kelly
Velma Kundert
Elsie Larson
Helen Leyse
Jean Littlejohn
Mary Pray
Mary Pasch
Virginia Prouty
Mildred Padway
Florence Riddle
Zelda Rubnitz
Barbara Sandehn
Marion Stuart
Martha Thorkelson
Mary Tindall
Marie Vanderbilt
Gladys Wines
Martha Wolf

Class of 1934

Sadie Abdella
Lillian Atland
Carmen Anderson
Evelyn Bakke
Emilie Barron
Hilda Baxter
Josephine Bezchleba
Ruth Biberfeld
Yvonne Blumenthal
Marion Bleual
Leah Brazy
Marie Britz
Rosamond Buzzell
Justine Campbell
Alice Cohn
Jane Cosner
Laura Clark
Margaret Donnelly
Dorothea Dreier
Janette Eckersall
Cheryl Ellsworth
Mary Featherstone
Elizabeth Flanders
Frances Fowle
Helen Fuller
Edna Fitzgerald
Eleanor Gaenslen
Alice Gephart
Jean Glab
Caryl Golby
Dorothy Griep
Sue Gummer
Katherine Hall
Elizabeth Howe
Eleanor Israel
Mariam Kaiser
Katherine Knell
Alma Kopp
Mary Latimer
Dorothy Levison
Regina Lindemann
Gertrude Lowell
Eleanor Ludwig
Marjorie Mackinnon
Bernice Mercier
Myra J. Miller
Priscilla Miner
Katheryn Moskewitz
Barbara Munroe
Rosemary Muth
Jane McGregor
Mary McNary
Lenschen Orr
Violet Pandl
Ellen Pray
Helen Pivonka
Jean Ritchie
Isobel Rumely
Jane Sadek
Marie Schimmell
Ellen Schorr
Dorys Schwartz
Patricia Smith
Frances Spencer
Ruth Squibb
Corrine Swan
Virginia Temples
Isobelle Unger
Katheryn Vallier
Betty Wallsmith
Theodora Weidman
Barbara Wertman

Top Row: F. Sullivan, C. H. Walden, R. Davies, H. Shapiro, W. Pinkerton
Bottom Row: A. Franseen, C. Hardell, K. Gillette, H. Hemmingway, L. Opper, H. Schowalter

Tripp Hall

Officers

Hugh Hemmingway . . *President* Arnold Franseen . *Business Manager* C. Howard Walden . . *Comptroller*

Vilas House

Russell Baugh, *fellow*
John J. Cannon
Robert H. Clague
Paul M. Corp
Frederic L. Cramer
Robert F. Davies
Frederick H. Dorner
Spencer W. Earnshaw
Herman Erlancer
Joseph J. Ermenc
Theodore F. Eserkaln
Fred Gottfried
Rolland M. Heller
Edward D. Holst
William A. Holz
Norman G. Justl
Raymond W. Kuelthau
A. A. Laurence
William L. Lyons
John M. Maersch
Ben Malkin
Richard J. Morawetz
Robert F. Newman
Thomas G. Parker
Karl Peters
Robert E. Prescott
Robert F. Roeming
Bertram F. Smith
Frank W. Sullivan
Roy A. Tulane
James E. Watson
V. Harold Woehler
Herbert D. Zien

Fallows House

Roger Altpeter
Sanford Atwood
John Beaty
Robert Bell
Fred Bendler
Robert Bruins
Edward Cernocky
Arthur Ehrlich
Walter Engelke
Arnold Franseen
Curtis Fuller
Carl Garens
William Garrison
Norman Gottsacher
Thomas Hill
Arthur Jacobs
Alfred Kammholz
Charles Katz
Arthur Kuehlthau
Jesse Laue
Asher Lebensohn
C. Maxwell Lingley
Edward Mayer
Earl Morrill
George Reznichek
Herman Schapiro
George Schipporeit
C. Howard Walden
J. Trevor Weiss

Botkin House

Joseph Alcaro
Robert Babbington
Marlin Baker
Ralph Beyerstedt
Harry Clarke
Donald Colingsworth
William Davlin
Munroe DeClercq
Grant Dougherty
Willard Gibson
Henry Gmach
Gregory Green
Harry Goldberger
Lathan Hall
Robert Hall
George Hampel
Hugh Hemingway
Stanley Holmquist
Ben Johnson
Van Johnson, *fellow*
Leslie Killam
Harvey Kimbel
Gerald Krassman
John LaPlant
Arthur Lueck
Robert Merz
Weslie Oliver
Lewis Opper
Robert Peterman
George Redmond
Carl Ramien
Curtis Siegel
John Siegel
Clarence Simon
Clarence Torrey
Emerson Torrey
Harold Winger

High House

Pearson W. Cramer
Richard Ferguson
Cuthbert Francis
George Gainslen
John Gorman
Arthur Hellerman
Alfred Klaber
Fred Kroncke
Charles Mueller
Louis Mosakowski
Elmer Neick
Don Nelson
William Nicholson
James Nissenbaum
Joseph Peet
Newton Place
Walter Rhode
T. Schirmeyer, *fellow*
Eugene Seelig
Robert Slater
William Spence
Robert Strassman
Elmer VanLare
Webster Woodmansee

Spooner House

Bernard Ailts
James B. Bingham
Donald Browne
Elbert Brindley
Leslie Deiley
H. H. Erdmann, *fellow*
Albert Ericson
Paul Fraze
Fred Frey
John Fritsche
J. Parr Goofrey
John Hickman
Harold Jacobson
Willard Johannsen
Harold Kramer
Carl Knoll
Paul Kuehltau
Maurice Laufer
Cedric Mickelson
Robert Rayome
Howard Schloemer
Henry Schowalter
Joseph M. Smith
Sidney Stevens
John Skewis
Casimir Scheer
Harry Toms
Raymond H. Townsend
Stephen Thomas
Robert Waite
James Weimer
J. Kirkwood Whaley
Charles Wright

Frankenburger House

Conrad Anderson
Karl Anthony
Dean Baker
Robert Baldwin
Wayne Brown
Wilson Brown
Richard Buerstatte
Clifford Curran
Harry Davidson
John Dibble
Rudolph Dobrogowski
Lloyd Fifrick
David Foster
Paul Gerhardt
Ken. Gillette
Norman Glander
Phil Halzell
Lawrence Hanson
William Hasslinger
Earl Hicks, *fellow*
Robert Howes
Walter John
Victor Kneevers
Thomas Lambeck
Jack Mikula
Irving Rabinowitz
Phil Ritzenthaler
Gordon Schmidt
Ellis Schultz
Albert Shong
Frances Wendorff
Herman Wolf
Harold Wolfe

Gregory House

Carl Bakke
Charles Bloedorn
Henry Blust
Henry Brickman
Henry Brosin, *fellow*
Walter Burmeister
Walter Bubbert
Jack Eiseman
Robert Engelhardt
Frank Fey
Warren Graebel
Frank Heindl
Arthur Katona
Milton Klein
Gerold Kluewer
Adam Kraut
Carl W. Kurtz
Ted Le Boy
Robert Lovell
Clifford Meyer
Winston W. Meyer
Harold Munroe
William Nanini
William Pinkerton
Oliver Puttler
Allen Rabin
John Roberts
W. Irving Schefelker
Lester Shirey
Winston Smith
C. H. Stoddard
Norman A. Stoll
Theodore Stone
Herbert Sudranski
Charles Trombold
Edmund Ulmer
Ray Wilcox

Bashford House

Hugo Autz
Ernest Anger
Jack Abraham
F. Braun
Ralph Book
Ray Book
Robert Burmeister
Lowell Christ
Robert Cashman
Robert Engelke
Paul Eckhardt
John Fenno
I. Fischer
Richard Fitch, *fellow*
Clarence Hardell
A. Hoffman
J. Hyder
A. Kindschi
Ray Leemkuil
R. Lewis
Ed Lafleur
A. Michna
Clyde Meggett
M. Mackie
Ed Niederer
Eli Oakalie
R. Penner
Richard Raney
Major Stephens
M. Sceales
H. Sceales
Dan Schuck
Fred Schuck
L. Scheibler
Earl Weyher
Jack Whiffin
J. Wohlgemuth

Adams Hall

Officers

J. L. Jones . . . . . *President* C. E. Sinclair . . . . . *Business Manager*

Richard Moody, *Fellow*
Robert Wright, *Chairman*
Alastair Barnett
John Brikowski
Ben Carruthers
Isadore Cohen

Joseph Consolazio
Fred Emerson
Nathan Engeeretson
Martin Gordon
Jerome Greenwold
Robert Henning
Herbert Kieckhefer

Lehman Aarons, *Fellow*
Walter Wittick, *Chairman*
Lehman Aarons
Orval Adler
William Allen

Aurelius Aynardi
Edward Bachuber
Adolph Blum
Don Brotherson
Kenneth Chase
Albert Dammann

Lesley Orear, *Chairman*
Ben Brody
Robert Cool
Kenneth Decker

Phillips Garman
Max Goldlust
Bradley Goodyear
Lucien Hanks

Robert Loomis, *Fellow*
Nicholas Fritz, *Chairman*
Robert Blankenburg
Jean DeBerg

Orville Ehrman
Arthur Erwin
Nicholas Fritz
Gustav Froehlich
Joseph Gerlach

Lorrie Douglas, *Fellow*
John Jenkins, *Chairman*
Arthur Anderson
Homer Bendinger
Waldo Berger
Wilbur Cohen
Joseph Crawford

Lorrie Douglas
Neal Drought
Farrend Drumm
Irving Fein
Robert Frase
Clayton Gehman
Oscar Ginsberg

John Harris, *Fellow*
William Little, *Chairman*
Francis Bachuber
Samuel Berger
John Biesanz
Sol Brahms
David Bullowa

Kenneth Cady
Eugene Capelletti
Peter Cary
Alan Drummond
David Feldman
Van Fisher
James Gerber

Kenneth Parson, *Fellow*
Carl Lemm, *Chairman*
William Adams
Robert Altfeld
Charles Bloom
Walter Bonime
Walter Brecher

Sidney Breuner
Wayne Dockhorn
Virgil Eggers
Warren Eggers
Fred Gardner
Ray Glassow
David Golding

Eugene Duffield, *Fellow*
John Howell, *Chairman*
Ellis Ball
Nathan Berman
Willard Blaesser
Thomas Dietrich

John Dowling
Eugene Duffield
Lincoln Edmonds
David Feferman
Kimon Friar
William Godnick
Robert Goldberg

Noyes House

Henry Kupperschmidt
Albert Krause
Leonard Kurz
Albert Mayer
Robert Meyers
Richard Moody

Stanley Olson
Ralph Rich
Charles Scheuer
Jerome Swendlow
Alfred Ueker
Glen Vogel

Charles Weiland
Frank West
Robert Wright
Elvin Wyman
Rudolph Zelm
Fred Zimmerman

Siebecker House

Nic Dean
George Eckhardt
Albert Gilbert
Arthur Halpert
Irving Lowe

Donald MacQueen
Hugh Metz
Robert Moe
Lester Narins
Byron Retzloff
Michael Santilli

William Schwab
Adrian Schwartz
Charles Stoddard
Walter Wittick
Friedland Wurtz
Alvin Zimmerman

LaFollette House

Nils Hansell
Lawrence Levine
Clair Lowe

Theron McClure
Don Meiklejohn
John Moe
Lesley Orear

David Rau
Justin Rau
Justin Silverstein
Merwin Todd

Van Hise House

William Horton
Maxwell Kaplan
Fred Karasik
Jerome Kerns

Earl Lawson
Robert Loomis
Charles Metzner
Clarence Sibilsky
Westley Silvian

Arthur Taylor
Douglas Thatcher
Eric Wenstrand
Raymond Woodbury

Faville House

William Goldenson
Stanley Goldman
Alvin Gordon
Hugh Gunderson
Owen Halse
Harold Heser

Walker Hill
Herbert Houston
John Jenkins
Jenkin Jones
Joseph Kepecs
Robert Kraeger
Louis Lotstein

William Reidy
John Reunitz
Joseph Rubin
Leroy Schlinkert
James Slotkin
Hubert Stein
Clarence Weiner

Richardson House

James Goldwater
Robert Goodell
Eugne Grether
John Harris
Eugene Iglehart
Allen Joslyn

David Liebman
William Little
Sven Magnusson
Lawrence Mason
Leonard Michaels
David Parsons
Michael Sapir

Julius Schild
Jack Scott
Chet Sinclair
Brice Stephens
Reynolds Tjensvold
John VanVliet
Louis Vicker

Oschsner House

Harry Hess
Anthony Kojis
Winfred LeFevre
Carl Lemm
John Mannering
Louis Marbes

James McFadden
Gordon Meiklejohn
Raymond Mettelka
Neil Milbee
Ralph Netterstrom
Kenneth Parsons
Louis Piser

John Roethe
John Rosecky
William Ross
Leo Shapiro
Herman Somers
Jacques Vallier
Hardin Waters

Tarrant House

Howard Harris
Richard Kline
Bernhardt Lorenzen
Oliver Luetscher
Paul Maslow
Harold November

Bailey Ozer
George Phillips
Merlyn Pitzele
Morris Press
Joseph Rast
John Reddin
James Sachs

Joseph Schleifer
Frank Seelig
Edward Starewich
John Trowbridge
Eugene Waldbott
Carl Wason

Student Nurses

Student Nurses' Dormitory

Officers

Agnes Haney	*President*
Dorothy Hagedorn	*Vice-President*
Lydia Kaupanger	*Secretary*
Laura Stiles	*Treasurer*

Student Nurses

Helen Altenberg
Synova Asleson
Helen Bardeen
Mary Frances Beck
Lorayne Billington
Dora Blum
Genevieve Calnan
Dellice Christoferson
Susan Conant
Gladys Cooley
Margaret Crump
Eleanor Cummings
Mary Darling
Eleanor Dieman
Antoinette Doolan
Cachel Dregne
Ruth Fehlberg
Madge Feuerstein
Alice Gomber
Dorothy Hadgedorn
Rhea Hadgedorn
Madge Hahn
Agnes Haney
Frances Hebl
Lucille Heimann
Muriel Hosking
Marion C. Johnson
Lydia Kaupanger
Evangeline Kjelson
Gladys Kollmeyer
Marie Kranzusch
Violet Laurie
Verna Lee
Olivia Lindert
Elizabeth Lowther
Katherine Mauerman
Edna Maxim
Charlotte Maxon
Ingeborg Midelfart
Mildred Nelson
Marjorie Paquin
Jeanette Paulson
Mary Peterson
Edith Reid
Evelyn Schmidt
Kathryn Sickinger
Elizabeth Sorge
Janet Sowle
Mary Stevens
Laura Stiles
Beryl Strnad
Elaine Swiggum
Mildred Tangen
Selma Tilker
Gertrude Tilton
Glenys Turner
Louise Turner
Carletta Tyvand
Myra Williamson
Helen Wilson
Erna Zeigle

Villa Maria

Officer

Dorothy Edwards . . . . . *President*

Members in University

Graduates

Marian C. Cardwell
Marjorie Womelsdorf

Class of 1931

Alice G. Ballantyne
Phyllis C. Birr
Laura E. Buff
Dorothy C. Buss
Jean Curtis
Katharine J. Farnum
Margaret C. Kleinhaus
Sadie Mae Kroncke
Mary Lee Lafferty
Harriet Mehan
Dorothy J. O'Donnell
Rosemond Payton
Karen J. Roe
Betty Ann Shoemaker
Caroline Taylor

Class of 1932

Dorcas Branson
Lolita A Brown
Julia Clauson
Helen L. Crawford
Nell D. Denson
Alice D. Dieterle
Dorothy E. Edwards
Virginia E. Fink
Eleanor E. Frazer
Marjorie Gifford
Jean L. Granger
Helen L. Gunderson
Bernice C. Halverson
Helen P. Herzberg
Jeanette Lois Johnson
E. Jane Kissel
Dolores M. Koelsch
Marie L. Lothholz
Betty S. Manchester
Mildred D. Portis
Muriel E. Preble
Jean L. Richardson
June D. Steinmetz
Helen A. Terry
Betty Van Arsdale
Dorothy Wellington
Mildred M. Williams
Helen Wyatt
Margaret F. Yoder

Class of 1933

Glenne Andrew
Betty G. Brandt
Harriet Case
Arlene P. Coufal
Helen Critchett
Margaret L. Dean
Geraldine Divekey
Rose E. Flentye
Carol M. Jackson
Carol L. Kurtz
Frances Lamar
Bernice C. Lembek
Kathryn G. Loonan
Helen D. Murphy
Lucille T. Myers
Mary Louise Otterbein
Rubalee H. Parshall
Eve-Lynn M. Pavey
Dorothy C. Randall
Margaret Richardson
Doris M. Schouten
Marcella G. Schmidt
Frances Van Edig
Marjorie Wellington

Class of 1934

Lillian C. Amend
Jane Ann Bisson
Carolyn Bolles
Helen F. Brandt
Elizabeth F. Broders
Charlotte Brody
Mary Eleanor Buck
Virginia L. Colburn
Edith M. Doherty
Naome M. Evans
Jeanne L. Fricke
Marian A. Gate
Susan J. Gibbs
Jane Emerson Gilbert
Grace M. Hanzeros
Margaret Herl
Betty W. Kehlet
Mary Katharine Kenny
Silvia A. Kiras
Hazel E. Kramer
Helen E. Kramer
June G. Labb
Janet W. Leiniger
Lucille I. Mass
Kathryn M. Mackler
Florence D. Meyer
Shirley A. Myers
Evelyn Nick
Mary T. Richardson
Mary Jane Richardson
Dorothy M. Schrei
Mazy E. Schultz
Veronica Smith
Lillian C. Van Edig
Jane Wilmer

Le Cercle Francais

Officers

Francis A Roy . . . . . *President*
Claire Despres . . . . . *Vice-President*
Betty Biesanz . . . . . *Secretary*
Martha Jentz . . . . . *Treasurer*

Members in Faculty

W. Boning
C. Bottke
S. Burdick
A. Corfmat
M. Covert
W. Davies
D. Gipson
A. Hefler
W. Kingery
R. de Lancey
A. Leveque
E. Marhofer
M. Penn
C. Staudt
J. Sullivan
S. Verrier
C. Zdanowicz

Members in University

S. Becker
B. Carruthers
H. Critchett
O. Duffy
M. Durkin
A. Ebert
E. Foeller
H. Gunderson
B. Hillard
M. Hunt
F. Johnson
F. Knudsen
V. Locante
A. Lussier
F. McBain
K. MacMillan
R. Pollo
N. Schutter
M. Townshend
M. Walker
I. White
C. Wilkinson

La Maison Francaise

Susanne Burdick . . . . . *President*
Catherine Stoudt . . . . . *Social Chairman*
Frances Knudson . . . . . *Secretary-Treasurer*

Members in Faculty

Susanne Burdick
Anne Corfmat
Marjorie Covert
Germaine Mercier
Dorothy Penn
Nancy Shutter
Simone Verrier

Members in University

Betty Biesanz
Olive Duffy
Blanche Hillard
Marvel Jaffe
Frances Knudson
Elizabeth Lazareff
Katherine MacMillan
Ione White

"I like this place and willingly could waste my time in it."
As you like it.

Arden Club

Officers

Hoyt Trowbridge	*President*
Margaret Pennington	*Secretary*
Byron Paine	*Treasurer*

The Arden Club was founded to provide a meeting place for campus literary people. Its club house is the center of student interest in literature. Student groups meet there to discuss their work, to write and read and criticize. There is a poetry group meeting every Wednesday night, a Sunday night fireside talk, a group reading drama, another reading narrative.

The club conducts an annual lecture series, open to students and faculty members, at which notable writers speak. This year O. E. Rolvaag, author of *Giants in the Earth*, and Carl Sandburg, poet and biographer, were the lecturers.

A new tradition was begun this year with the first Arden Club undergraduate contest. Prizes were offered for the best verse-satires written by students.

A smoker for men was also held in the spring, in addition to the usual tea, to which instructors, townspeople, and students are invited every fall. A smaller tea, for which a blanket invitation is issued to students and faculty members, is held every Friday afternoon.

Top Row: D. Brophy, P. Quam, F. Paynor, A. Hagelund, A. Kuenster, M. Hibma, E. Johnson
Second Row: K. Schlofer, E. Niendorf, A. Wahler, A. Abendroth, M. Pickering, G. Ullrich, D. Johnson, R. Hafeman
Bottom Row: M. Knospe, R. Ketterer, V. Reich, M. Woeffel, I. Jepson, D. Grebe, E. Lindley

Euthenics Club

Purpose: To study Home Economics problems and matters relating thereto, and to create a social life in the Home Economics College.

Officers

Alice R. Wahler	*President*
Helen Briggs	*Vice-President*
Olive Van Vuren	*Secretary*
Valery Vanevenhoven	*Treasurer*
Mildred Knospe	*Sergeant-at-Arms*
Sylvia Brudos	*Publicity Manager*

Members in University

Class of 1931

Katherine Barber
Betty Birong
Helen Briggs
Dorothy Brophy
Sylvia Brudos
Virginia Buswell
Arlette Caldwell
Ruth Carlisle
Martha Christie
Ruth Dahle
Lutie French
Fay Gasser
Dorothy Grebe
Esther Hingiss
Ethel Johnson
Ruth Ketterer
Mildred Knospe
Frances Krause
Evelyn Larson
Ruth Lathrop
Edith Lindley
Gabriella McMillan
Bernice Messerschmidt
Ethyl Morgan
Eleanor Neesvig
Genevieve Parman
Florence Poynor
Milada Prochaska
Mary Ripslinger
Josephine Schildberg
Katherine Schlafer
Marian Smith
Myrtle Smith
Valery Vanevenhoven
Olive Van Vuren
Alice R. Wahler

Class of 1932

Lillian Blumenthal
Bernice Bratz
Winifred Bolton
Katherine Gundlach
Ruth Hafeman
Anna Hagglund
Kathryn Hensey
Arvilla Huth
Gertrude Irwin
Doris Johnson
Ruth Kleist
Jessie McFarlane
Jean Miller
Helena Muehlmier
Emma Niendorf
Ethel Reid
Elizabeth Rendall
Luella Smith
Ruth Thomas
Gertrude Ullrich
Norma Vesperman
Carlyle Winger
Mary Woeffel
Anna Young

Class of 1933

June Alton
Mabel Bushnell
Florence Chambers
Alice Christensen
Harriet Gleason
Catherine Gorman
Mary Hibma
Madge Humphrey
Isla Jepson
Helen Kelleter
Alice Kuenster
Lorene Kulas
Marjorie McDowell
Sarah Ellen Merritt
Phyllis Olson
Margaret Osborne
Velma Reich
Wilma Wheeler

Class of 1934

Arlene Abendroth
Ruth Huchstead
Meryl Pickering
Pearl Quam
Agnes Rood

R. Sherrill, R. Lunde, W. Slusser, G. Scheibel, K. Andersen, R. Menges, E. Viner, H. Falk, R. Ewing, C. Bolles, G. Schenkenberg, P. Conzelman, D. Wellington, H. Lawton, D. Teschan, M. Vanderbilt, K. Knell, J. McDonald, C. Schmidt, L. Quentin

U. W. Hunt Club

Officers

First Semester

Dorthea Teschan . . . . . *President*
Rosalyn Kaiser . . . . . *Vice-President*
Helen Lawton . . . . . *Secretary*
Grace Schenkenberg . . . . . *Treasurer*

Second Semester

Helen Lawton . . . . . *President*
Ruth Menges . . . . . *Vice-President*
Grace Schenkenberg . . . . . *Secretary*
Harlan Rogers . . . . . *Treasurer*

Members in University

Katherine Andersen
Juliana Bartes
Caroline Bolles
Laura Buff
Petrea Conzelman
Louise Davorak
Floyd Dexon
Jean Emmett
Ruth Genske
Eleanor Goodwin
Rosalyn Kaiser
Katherine Knell
Mary Lee Lafferty
Helen Lawton
Jane Love
Ruth Lunde
Jean McDonald
Virginia Masden
Ruth Menges
Lawrence Quentin
Jean Randall
Clara Rotter
Gretchen Scheibel
Grace Schenkenberg
Carol Schmidt
Althea Schwing
Ruth Sherrill
Mary Simpson
Winifred Slusser
Virginia Swan
Dorothea Teschan
Marie Vanderbilt
Ray Van Walkenton
Eleanore Viner
Lester Weber
Dorothy Wellington
Marianne Werve
Ruth Wiswell

Dairy Cattle Judging Team

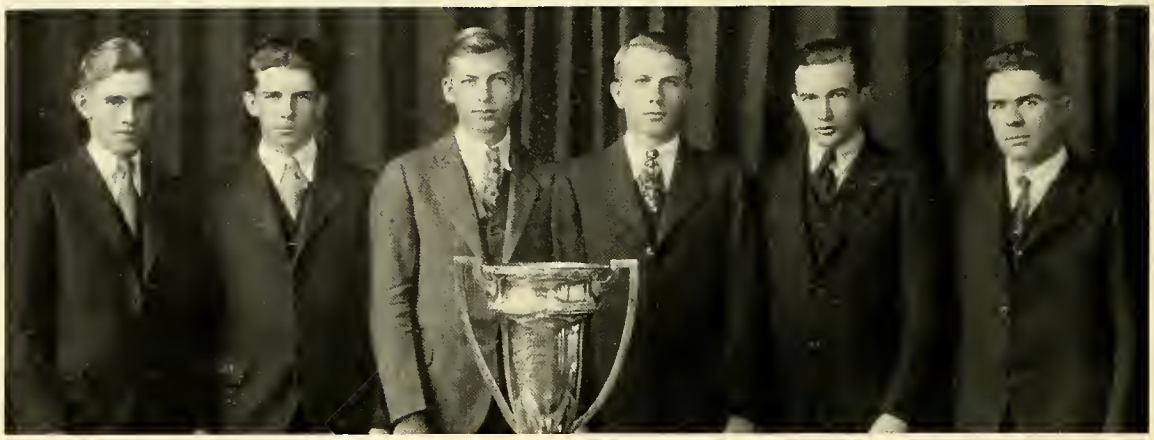

H. Yelinek, R. Hogan, O. Larson, R. Holsten, F. Burcalow, Coach I. Rupel

Fat Stock Judging Team

Top Row: G. Trimberger, R. Holsten, O. Larson, Coach J. Fargo
Bottom Row: M. Ross, R. Bufton, Coach J. Fuller, R. Erickson, L. Jewell

Top Row: R. Huzarski, C. Liu, M. Mazloum, L. Wilson, A. Jonassen, I. Rhui, F. Achi, V. Popandopoulo, G. Hull
Third Row: M. Dawson, S. Arna, I. Sirelschekow, J. Davidson, C. Young, T. Dobrovsky, C. Quirina, J. Yu, P. Ambrosia, N. Chang
Second Row: K. Miller, M. Tase, C. Terrell, M. Miller, J. Merkel, G. Guevara, D. Schobei, V. Meeks, E. Scannell
Bottom Row: M. Ermend, M. Ramiro, G. Liu, J. Thomas, V. Smith, A. Kindt, F. Chu, F. Salick, M. Haydak, P. Mabbun, M. Adeva

International Club

Officers

First Semester

Todor M. Dobrovsky	*President*
Chi H. Chang	*Vice-President*
Miya Tase	*Treasurer*
Jean Thomas	*Secretary*
John Merkel	*Social Secretary*

Second Semester

Todor M. Dobrovsky	*President*
Miya Tase	*Vice-President*
Jean Thomas	*Treasurer*
Elnora Scannell	*Secretary*
John Merkel	*Social Secretary*

Sponsors

Miss Leila Bascom
Dr. H. C. Bradley
Prof. C. D. Cool
Miss M. Ellengson
Prof. J. L. Gillen
Dean S. S. Goodnight
Mrs. S. S. Goodnight
Dr. and Mrs. Greene
C. V. Hibbard
Mrs. Mary Hoebel
Prof. C. Lloyd Jones
Prof. P. B. Potter
Prof. E. A. Ross
Miss L. S. Sharp
Robert Shumpert
Miss Vivian Smith
Prof. Kimball Young

Members in University

Feridum Achki
Pedro R. Agor
Stavos Anasis
John Anderson
Desmond Anker
P. Ambrosio
Pedro Arquero
M. A. Bardelson
Demetrius Bassiliades
Frederick Bauer
Hans Becker
Stanislaus Belzecki
Ruby Bere
Ruth Berendsohn
Betty Billing
Elizabeth Blaisdell
Roy Blank
Jacobus J. Bronkhorst
Walter Bubbert
Methilde Carranza
Dantiago Cerna
Chang Y. Chang
Chi H. Chang
Nai Feng Chang
Tsung Y. Chang
Tsung H. Chen
I. Lai Cho
Francis Y. Chu
Humg T. Chu
Ying C. Chu
John D. Clark
Alfred E. Clark
Rawlins Coke
Annie Corfmat
Juliana Cotton
Howard Cunningham
Jacques Davidson
M. Dawson
Alan Deakin
Todor M. Dobrovsky
Wray V. Drake
David R. Ermend
Moses Ermend
Selim Ezban
Howard M. Field
Hector de la Fuente
George D. Furse
Phillips L. Garman
Alice Gibbons
Wm. L. Gordan
Wm. L. Greer
Guillermo Guevara
Simeon R. Guzman
George A. Hall
Wm. D. Harding
S. Ichiye Hayakawa
Mykola H. Haydak
James F. Henderson
Ruth Hentington
Willy Hohnk
Kenneth Hoover
Lirren J. Hsiang
Tsing Ying Hsu
Richard Huzarski
Aake Jonassen
Chinichi Kageyama
Hannah Kato
Jacobus Kellerman
Rachel Kelsey
Sae Sum Kim
Arthur J. Kindt
Charles D. King
Pyung Nam Ko
Mary Kochendorfer
Hebry Kubiah
Pao Seng Kuo
Mum K. Lau
Alfred Leahy
Mary Leidenberg
Bing H. Li
Tehying Li
Chun C. Ling
C. Maxwell Lingley
Che Ming Liu
Chen T. Liu
Goeo. C. Liu
Wallis V. Ludbrook
Walter F. McGuire
Katherine McOiveran
David M. McQueen
Pablo N. Mabbun
Beckei Machaofsky
Manuel Magbanua
Helmut Magers
Robert Magidoff
Ben Malkin
Enrique R. Martinez
Memdouh M. Mazloum
Virginia Meeks
Adolph L. Mehlich
Germaine Mercier
John Merkel
Merli Miller
K. V. Miller
Kimuchi Misutani
Alaeddin Molitar
Lyman Moore
Manuela de Mora
E. J. Morgenroth
Mrs. Murray
Norman P. Neal
Owen Nee
Arthur G. Norman
Edward B. Olds
Frances E. Orrell
Luis Ortegon, Jr.
Magenbahi D. Patel
Rudolph J. Pauly
Teh C. Peng
Theodora Perk
V. N. Popandopoulo
Edna Quest
Carlos Quirino
Mariano Ramiro
Ronald T. Ramsay
Mrs. W. B. Ramsell
Helene W. Reitz
Wilhelm Reitz
Elbert Rice
Alfonso Rubio
Ihsan S. Ruhi
Rafael Salazar
Nadhim H. Sarsam
Elnora Scannell
George C. Schmidt
Max O. Schultze
Dorothy Shober
Max H. Shpeller
I. A. Sirelschekov
John M. Snell
S. Sniezko
Florence Solick
Heng Ssu-tu
Moses S. Swen
Philip T. Tao
Miya Tase
Charlotte Terrell
Richard H. Thexton
Jean Thomas
James E. Thomason
Thomas W. Tsai
Hsi-Wen Tsao
Florentino Valeros
E. C. Van Soelen
Simone A. Verrier
H. H. Waggershauser
Hai Chung Wang
Robert T. Williamson
Logan T. Wilson
Wm. H. F. Woo
Hikoji Yanagida
Chun Chieh Young
Zlatoji Yovitch
Jevons C. Yu
Ching T. Yuan
Santo Zaccone

Clef Club

The purpose of Clef Club is to create and promote an interest in music among university women.

At the bi-monthly meetings short programs are given, illustrative of the works of various composers.

Admission to the club is based on try-outs.

Officers

Jane Love	*President*
Margaret Grether	*Vice-President*
Dorothy Gelbach	*Secretary-Treasurer*
Gretchen Mueller	*Clef*

Members in University

Bethana Bucklin
Madeline Buschman
Ellen Dassow
Ruth Dyrud
Alice Gruenberger
Alice Kapp
Marie Lambeck
Violet Luring
Gretchen Scheibel

Top Row: M. F. Wilkins, O. Burns, M. Sayre, V. Horn, E. Chobot
Second Row: P. Quam, H. Small, B. Carlson, M. Thurber, M. Loomis, H. Loomis, L. Redderson, B. Holtman
Bottom Row: V. Elmer, E. Bachmann, M. Huffman, L. Hoard, M. Hammond, F. Cuthill, D. Murphy

Anderson House

Officers

Marian Loomis . . . . . *President*
Mariana Thurber . . . . . *Social Chairman*

Members in University

Class of 1931

Beryl L. Carlson
Frances W. Cuthill
Lorenda P. Hoard
Vivian J. Horn
Myrtle V. Huffman
Marian R. Loomis

Class of 1932

Olive M. Burns
Edna C. Chobot
Bertha S. Holtman
Dorothea M. Murphy
Pearl J. Quam
Lois E. Redderson
Mariana J. Thurber

Class of 1933

Mary V. Hammond
Helen E. Loomis
Mildred B. Sayre
Helen Louise Small
Mae Ellouise Wilkins

Class of 1934

Evelyn Bachmann
Vera Elmer

Top Row: Roberts, Christensen, Hibbard
Second Row: Schumpert, Peterson
Bottom Row: Johnston, Lattimer, Matthias, Hibbard, Merkel

Y. M. C. A.

Voluntary, informal association of faculty and students was never more important than now. Interchange of ideas and experience between students of the various universities is desirable. The Young Men's Christian Association exists to further these ends. The underlying purpose is to discover and make available resources for character and worth while living.

Officers

F. T. Matthias . . . . . *President*
E. F. Lattimer . . . . . *Vice-President*
E. J. Peterson . . . . . *Secretary*

Committee Chairmen

L. N. Douglas . . . . . *Religious Conference*
J. B. Roberts . . . . . *Membership*
E. R. Daniels . . . . . *Christmas Festival*
R. L. Hibbard . . . . . *Infirmary*
A. T. Wilson . . . . . *Junior*
J. E. Merkel . . . . . *Foreign Students*
C. Christensen . . . . . *Mendota Deputations*
J. M. Johnston . . . . . *Publications*
W. A. Young . . . . . *Finance*

Employed Officers

C. V. Hibbard . . . . . *General Secretary*
R. L. Schumpert . . . . . *Secretary*
R. O. Hilty (part-time) . . . . . *Secretary*
J. L. Parks (part-time) . . . . . *Secretary*
T. J. Jensen (part-time) . . . . . *Secretary*

Association Hall

This building provides not only office space for the University of Wisconsin Young Men's Christian Association, but also a home for one hundred and forty students. The group is self-governing.

House Officers

E. J. Peterson . . . . . *President*
C. Christensen . . . . . *Vice-President*
R. Edgerton . . . . . *Secretary*
R. E. Boeing . . . . . *Treasurer*
G. J. Weckmueller . . . . . *Fire-Chief*
J. W. Kowalsky . . . . . *Sheriff*

Religious Organizations

BAPTIST UNIVERSITY RESIDENCE
429 North Park St.
George L. Collins, *Pastor*

B'NAI B'RITH HILLEL FOUNDATION
Jewish Students' Headquarters
Rabbi Solomon Landman, *Director*

ST. FRANCIS' HOUSE
Episcopal Student Headquarters
N. C. Kimball, *Chaplain*

CALVARY LUTHERAN UNIVERSITY CHURCH
713 State St.
Ad. Haentzschel, Ph. D., *Pastor*

CONGREGATIONAL STUDENTS' ASSOCIATION
422 North Murray Street
Donald E. Webster, *Pastor*

ST. PAUL'S CATHOLIC CHAPEL
723 State St.
H. C. Hengell, Ph. D., *Pastor*

LUTHER MEMORIAL CHURCH AND STUDENT ASSOCIATION
University Avenue, opposite Lathrop Hall
Carroll J. Rockey, D. D., *Pastor*

REFORMED CHURCH STUDENT ASSOCIATION
14 W. Johnson St.
Calvin M. Zenk, *Pastor*

WESLEY FOUNDATION
Methodist Student Headquarters
Herbert W. Blashfield, *Director*

FIRST CHRISTIAN CHURCH
(Disciples of Christ)
Meeting at Esther Vilas Hall, City Y. W. C. A.
J. Warren Leonard, *Pastor*

PRESBYTERIAN STUDENT HOUSE
731 State Street
A. E. Sharp, *Pastor*

Kenneth Sterling Day Award

Donald Meiklejohn

"SO LONG that earth shall bear such names as these, so long shall hope remain." This is the inscription on the base of the Kenneth Sterling Day Memorial which is the bronze figure of a young man holding up the globe. It was donated to the University in 1923 by Mr. and Mrs. S. P. Day, of Cleveland, Ohio, in honor of their son. It bears the successive names of the senior men chosen each year as the best specimen of manhood in the University. Christian character, religious participation, scholastic ability and physical fitness are the basis of the award.

The following men have received this honor in the past: Gamber Tegtmeyer, 1924; John L. Bergstresser, 1925; George D. Hanna, 1926; Lowell E. Frautschi, 1927; Louis Behr, 1928, and Theodore Thelander, 1929.

In 1930 Donald Meiklejohn was chosen as the outstanding man in the Senior class. His activities while he was in the University included three years membership in the "W" Club, captaincy of the varsity hockey team for two years. He was president of Adams hall, dormitory senate president. He won sophomore high honors and was elected to Arrowhead, Iron Cross, White Spades and Phi Beta Kappa.

The committee of faculty members appointed by President Frank to make the award in 1930 included: G. S. Bryan, chairman; R. R. Aurner, H. C. Bradley, C. R. Fish, J. G. Fowlkes, and G. E. Little.

The All-Religious Convocation

"Motives and Behavior" was the central theme of the 1931 Religious Convocation. A large variety of topics were brought up at the small group meetings which featured the program this year. Speakers were obtained who were outstanding in their respective fields. They included: Leslie Blanchard, executive secretary of the Student Y. W. C. A. in America; J. Stitt Wilson, lecturer on political and social problems; Harry F. Ward, Professor of Christian Ethics, Union Theological seminary; and Sherwood Eddy, lecturer for the Socialist party in the United States.

The convocation was conducted by the co-chairmen Jean Jardine, '31, and Lorrie Douglas, '31, assisted by the following committee Chairmen.

Publicity	ADELINE ROTH, '31
Arrangements	CHARLOTTE BISSEL, '33
Invitations	FLORENCE RIDDLE, '33
Programs	JULIUS EDLESTINE, '33
Campus Relations	JOHN MERKEL, '33

SATIRE

BORIS RIEDEL

HORATIO WINSLOW

Horatio Winslow began writing in grade school; today 27 years after graduation from the University, he still is writing. His career has been a steady one. ◆ ◆ ◆ In college his opera, "The Dancing Doll," was the first produced by the Haresfoot club, and this was followed in 1912 by "The Fairy Godfathers." As a member of the Alumni contingent in the World war, he became a captain in the infantry and won two citations and the Croix de Guerre. Among his books are two volumes of verse, "Some Wander Songs and Other Verse," and "Rhymes and Meters." His novel, "Spring's Banjo," concerns college days at Wisconsin. He also is co-author with Leslie W. Quirck, of the novel, "Into Thin Air." Since 1923 Horatio Winslow has contributed to the Saturday Evening Post. ◆ ◆ ◆ In recognition of his steady career as writer, we dedicate to him this satire section.

THE BADGER TALKS!

«««»

I

"Won't you come into my mire,"
The Badger says with pride,
"And sooth your soul with satire,
And in my humor hide?
I know you're tired of the pictures in this book,
And at some refreshing fun would darn sight rather look.

II

"The galaxy of old, staid grads
Of many hundreds in number
With nothing new in the line of fads—
I know does drive you to slumber.
But in the sparkling, brilliant pages to come
You will find abounding joy to make your old heart hum.

III

"For after all what is this life,
If it does not contain a joke?
Nothing but a mental strife
Which leaves your soul so broke.
'Tis humor with its joyous aspect of things
That into the heart of man so much brightness brings.

IV

"Rest your heavy head a bit
From the mandering pages of fact,
And to these pages of light veined wit
Let your weary mind react.
For breathes there a man with soul so dead,
Who is not toward pleasantry easily mislead?

V

"You've learned who all our heroes are,
And have had plenty time to see
Who that keen gal is with that swell car,
Just what she does, and in what sorority.
All this is most appropriate, and very well and good,
But ask yourself, dear friends, have you had the fun you should?

VI

"Nonsense is just what you need
To top this splendid reading off,
And in the following grasp with greed
What a carload full lends not a cough.
Instead you'll get laughs, tickles, chuckles, and such
From clever satire—done with a delicate touch.

VII

"For naturally this sort of swill
Does not waft itself on the printed page,
But requires gobs of labor and skill
Worthy of a wise and ancient sage,
And two buffoons have so collaborated with care
That they may your capricious, flitting, fancy ensnare.

VIII

"The drawings which adorn these pages here
Have been sketched like the masters of yore,
But have that modern tone of merry cheer,
Which assures they're not being a bore.
For these noble elaborations surely fill the bill
Intended by their creator, that worthy lad called Phil.

IX

"And all the brilliant cleverness
That the following pages hold
Will keep you far from lonesomeness—
By their originator so I'm told;
For wary Magpie, that cautious, secretive, old ghoul
Has cast off his robe of reserve and now is playing the fool.

X

"But enough of all this trivial chatter,
As it detains you from the reward to come,
For what else in this world does matter,
Except to play, and have fun—fun—fun!
Now turn a page and scamper off into a land of frolic;
While its discoverers are across the lake, and Phil has painter's colic."

—Fred Pederson

President Glenn Frank and Editor William T. Evjue of The Capital Times get together in glee as they realize that their battles over the "tin cup" have given them sufficient publicity to double their lecture rates next year. The "tin cup" is not in the picture since it has been sent to the jewelers for a new gold plating.

"We give only open bids," says Brother Giggsby of Phi Kappa Sigma (Skull House if you have a telephone). The scene depicts a freshman receiving an open bid. Freshmen who refuse an open bid are unceremoniously doused in a secret well which exists in the basement.

"Somewhere on the Middleton Road," the scene of Union board initiations, according to Mr Gosh Dern, president.

Sigma Alpha Epsilon runs out of sites for new chapters. Witness the local scene of S. A. E. chapters on the University of Wisconsin campus several decades hence. At the present rate it is expected that there then will be as many chapters on the Wisconsin campus as there are in the entire organization now. Just think, a chance for a hundred Rudy Vallee's every year!

Why You Think College Is An Awful Place

Selected Headlines from the Madison Press

Stevenson, U. W. Student, Sentenced

But:

Phi Beta Kappa Elects
48 U. W. Scholars Today

U. W. Frats Dump Rum In Scare

But:

"Insect Comedy" Productions
Called Work of Perfection

Dean, Prof. Wage Wordy Battle

But:

Test School Sophomores
Outrate Penn Seniors

Co-ed Burns In Roadhouse Blaze

But:

U. W. Women Fail to Abuse
Extra 12:30 Privilege

Student Commits Suicide on Campus

But:

U. Peace Council Seeks
World Court Petition Here

New Standards Doom U. W. Frats

But:

Badger Loan Fund Sinks;
Olsen Appeals For Aid

RESOLUTION

Be it known in this legislature of the State of Wisconsin that we, the members, after due investigation have decided to investigate an investigation which shall be greater than that proposed by any pervious legislature in this State of Wisconsin or in any other state of these United States of America.

Whereas, it has been the custom of legislators in the past to begin exhaustive investigations of the most inconsequential affairs and to end without fail in the most hopeless tangle of obvious findings which have been of no importance whatsoever to anyone at all since they have been forgotten long before they ever really got under way and,

Whereas, this legislature must do something to justify the existence and its buffoonery in spending the good money of the citizens of this state where oleo is the equivalent of poison and there is no Santa Claus to be found for any university which exists under the jurisdiction of a body like ours.

Whereas, we believe we have just cause to be perturbed since, according to the latest reports, we found that no more than 132 of our number will receive recognition in the form of honorary degrees from the place one mile west of our Capitol which is the real seat of loining in dis here grate state of ourn and,

Whereas we have used up all possible means of distracting the attention of the educators of the university from the work which they are supposed to do, we believe it advisable, at this point, to devise a new form of disturbance, nuisance, and publicity—method that will put the names of our members on the front pages of their respective community publications and enable them to enter into the minds of the electorate and thus return to these soft jobs for another biennium of uselessness,

Whereas, this is manifestly necessary so that we have finally hit upon the ideal investigation and in order to inform the populace of this great state that we are in session via headlines eight columns wide and twenty inches deep in all of the daily, semi-weekly, weekly, bi-weekly, monthly, quarterly, semi-annual, and annual publications printed within the boundaries of this state we are in accord with this attitude.

Whereas, we make the move to instigate this master investigate which shall decide whether there is any need for a university since we never had an education and since we come of a class of people who do nothing, but run for political office and try in all our ignorance to dictate to the more cultured people of the state.

Whereas it is the only way we can seem to have the upper hand in anything, we are firm in the demand that the university which is located somewhere in Madison, be done away with almost immediately, and

Whereas normal schools, high schools, and grade schools are also educational establishments let them be done away with too!

THE LEGISLATURE,
(Provided there ought to be a legislature.)

COMMENTS:

Editor Jeweve: No! This can never be. Where will we sell the 37 copies of the Captimes which are sold daily to university students. The Captimes does not want to ever have to pass the tin cup.

Assemblyman Rabid Bigman: I once flunked out of the University. Why should other people who are not in the legislature be allowed to get more education than I was able to absorb.

Gov. Killit Lalalalette VII: I am a progressive and naturally I am in favor of education, but this proposal of the legislature pleases me beyond all others. Wisconsin has always been different and this measure would make it more different than ever. That is what this great progressive world needs—a state of uneducated people so that all will be eligible for election to the legislature.

Pres. Groan Flank: The situation as I see it may be divided into three parts as follows:

First—There will be no university;
Second—The university will be abolished;
Third—Wisconsin will be without a state university;
And last but not least—The university will close.

Sinners of 1931

YEARBOOKS are reputed to be items that are saved through the years. The Seniors of 1931, like the seniors of other years, at the University of Wisconsin, like all other universities, that the 1932, like other years, Badger, like other yearbooks would be saved through the ages for posterity to see. Too many yearbooks forget about posterity. We have resolved that this one should not. These pages then are dedicated to the generations of the future. The paragraphs that follow are for the information of the descendants of the Class of 1931. The misdeeds of the most prominent sinners of the class are here recorded so that if they should ever forget they were young, their progeny will need but pull this book from its musty place in the case and point to the facts. Facts, then, are those that follow.)

AEERT, E. Richard—Rode a switch engine in the railroad yards of Sheboygan, Wis., until chased from it by the local gendarmes back in the spring of 1930.

AIRIS, Frederick A.—Did not make good until his Senior year when the Eau Claire Telegram announced that he had been invited to the Gridiron Banquet.

ALLEN, E. Forrest—Took the university over the rocks via the editorial columns of the Dairy Cardinal and the Wisconsin State Journal. We know him as E. F. A. and as Tom Brown.

BACK, J. Gunnar—Is the man who haunted the backstage regions of the local theaters in search of forgotten lore about local boys who had made good on stage and screen.

BEHNKE, Henry H.—Could think of nothing he would rather do than dance. He was Chairman of a dozen dances, more or less.

BEHR, Sam—Was fond of exhibiting his athletic prowess in the presence of the ladies whom he knew. He even vaulted gates on Langdon street if they were near.

BLOODGOOD, Hugh M.—Proved to be the most sentimental man in the class when he sent off a friend —"the man with a smile and a laugh for everyone"— with a dance and a fowl prize.

BOLTON, Alice M.—Preferred to be called "Bobby" and to be taken to lighter things even though she headed the Y. W. C. A.

BRADY, Tullius—Used to take his violin with him when he went on dates. At the proper time and place he would serenade the campus belles with tunes of love.

BRIGGS, Marion E.—Wore shorts and jersey when she joined an ill-fated movement to start a woman's crew at the university.

BROWN, Jean Marian—Came from Peoria, frequently asked that it be not held against her, and finally had her picture printed as a "budding journalist."

BURCHARD, Elizabeth L.—Won fame as the queen of the Military Ball as a sophomore and coasted on her fame after that.

BURDICK, Ruth—Had a penchant for big men of the campus. One persisted and he was president of all; editors and leaders fell to the wayside.

BUTTS, R. Freeman—Professed a decided preference for the "n" sound, particularly in the cases of knowledge and necking.

CALKINS, Robert S.—And his black glasses were known to all who entered the Memunion. He once told the fraternity brother of a candidate that the office-seeker was n. g. and to vote for his rival.

CANNON, Jane L.—Not only golfed but arranged blind dates for and with members of Pi Beta Phi.

CARR, Marjorie J.—Created one of those campus commotions when she blossomed forth minus her sorority pin in the last year of four.

CASEY, George R.—Played football and was partial to red silk shorts for his undies.

CASSIDY, Paul H.—Playboyed at the Theta Xi house and missed a political coup d'etat by the infringement of election rules.

CHMIELEWSKI, Edmund A.—Won basketball renown and kept his name out of print even though he headed the Sig Chi playboy ranks.

CLARK, Josephine E.—Was a good girl until she dropped a half dollar at a religious dinner where the "dollar" was being denounced.

CONETY, Mary M.—Whiled away many hours in the Memunion but in the end it won her a date for the 1931 Prom.

CONNOLLY, Carter D.—Visited the apartment of a fraternity brother with surprising frequency solely for the purpose of looking through the widow in the direction of the house next door.

(Continued on page 485)

New life in the old house lately...

IT HAPPENS in the best families. When the girls begin to grow up and go out with the crowd, the old home begins to look alive. Youth rides in and takes possession. All of which may be a bit startling at first, but it's a relief to feel that your daughter's favorite social center is her home.

And it's nice to know that her background is *right* . . . that the place has the comforts that young visitors expect, the charm and the character that their parents appreciate when they call. Especially in the critical corners that tell so much about your living habits.

No rooms in the house are more expressive than the bathrooms and the kitchen. Carelessness here can't be disguised with cushions and slip-covers. And *carefulness* here advertises to every one your good taste—and good sense.

Modern plumbing fixtures and fittings have a new beauty and a new precision. To expert eyes, the name Kohler is the mark of the thoroughbred, the sign that surface quality goes straight through! Any one can see the grace and strength of the large pieces . . . the clarity of their soft, pastel tones . . . their glasslike smoothness of surface . . . the fine finish of each detail.

And there is an even more notable difference that you may not see, *in the metal fittings.* Kohler faucets, valves and drains are made of tough, rustless brass—heavier, simpler, stronger, longer-lasting. Their use adds many years of good service.

The modern home that has more than two bedrooms has more than one bathroom, of course. If your present place doesn't quite meet your present needs, an extra bath or lavatory can be worked into almost any small space . . . and at small expense.

Architects and builders will tell you that the best plumbing is the only kind for you . . . increasing property values . . . reducing up-keep costs . . . paying daily dividends of satisfaction and *always saving money in the end.* Kohler quality is a good investment.

Take the advice of millions of home-builders and find out the facts—*before* rather than after. If you plan to build or buy or remodel soon, you will be interested and helped by a new Kohler booklet, which shows the beauty and the benefits of modern plumbing, at its best. Write for your copy today. . . . Kohler Co. *Founded* 1873. Kohler, Wisconsin. Manufacturers of Kohler Electric Plants. . . . *Branches in principal cities.*

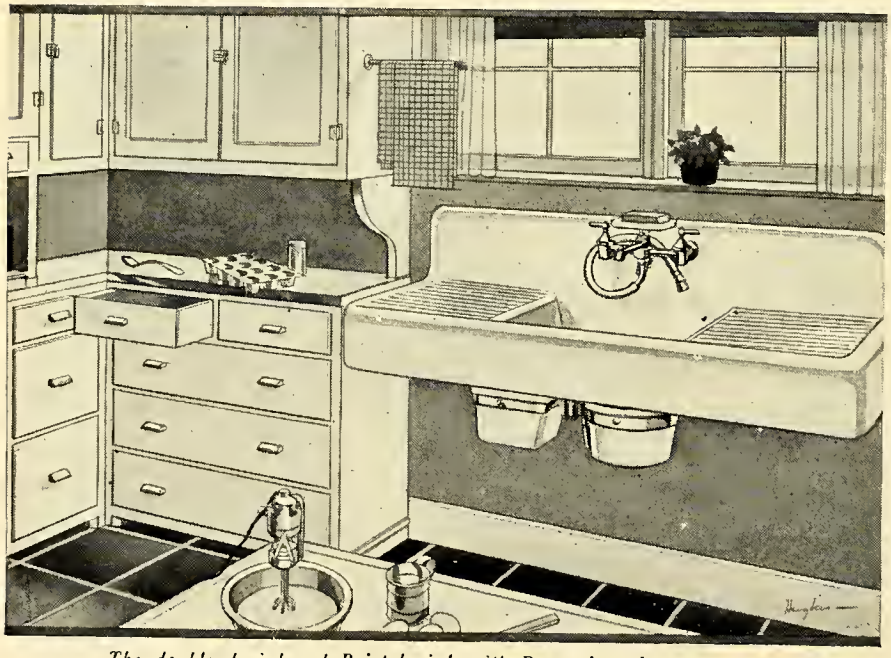

The double drainboard Bristol sink with Dynamic swing spout faucet

ELEVEN IMPORTANT POINTS

1 *Kohler designs* are decorative, purposeful, correct.
2 *Enamel*—fused with an everlasting bond . . . keeps its smooth, glistening surface.
3 *Vitreous china*—armored with a smooth, lustrous, lasting glaze.
4 *Kohler colors* are soft, livable pastels. The white is a perfect white.
5 Metal fittings match the fixtures in style, character and quality.
6 Made of finest materials . . . show craftsmanship and care.
7 This year's Kohler products are next year's new ideas in plumbing.
8 Kohler quality extends to *kitchen and laundry.*
9 Kohler quality *costs no more* . . . and saves money later.
10 Handled and installed by qualified plumbers.
11 Backed by *an entire community* . . . beautiful Kohler Village.

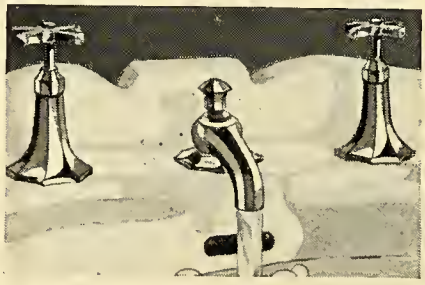

Cellini fittings on Bellaires vitreous china lavatory

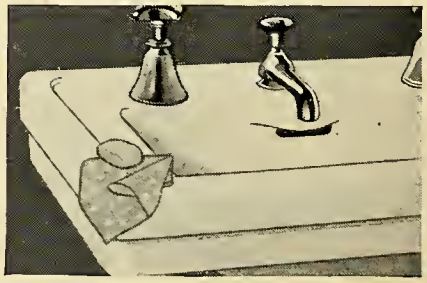

Snowden vitreous china lavatory with Dynamic fittings

KOHLER OF KOHLER

LOOK FOR THE KOHLER MARK ON EVERY FIXTURE AND FITTING

Sinners of 1931

(Continued from page 483)

CONWAY John E.—Became head of the campus army, courted the queens of the dances, and provided the substance for many a story.

CRAWSHAW, Fred S.—Lost the election for senior president and ended the tradition, "A Badger Man Has Never Been Beaten."

DAVIDSON, Homer P.—Was one of a singing, dancing, running red-headed trio at the Delta Upsilon house.

DERN, John L.—Had more dates, knew more women, and shook more hands than anyone else in the entire university between 1927 and 1931.

DIX, Robert C.—Was the "grand old man" of journalism, Phi Gamma Delta, and Haresfoot publicity.

DOUGLAS, Lorrie N.—Used to receive mail addressed to Miss Lorrie and Mrs. Lorrie Nelson Douglas. Many a dance would he attend and many a good time would he have—always with the other fellow's dates.

EALES, John I. H.—Would talk for all the rest of any one night if he were to swallow one lone potent glass of something.

EDELSTEIN, Joseph I.—Invented a vocabulary of his own which included "min" "goon," and "hering," among other terms.

EVANS, Orrin B.—Presidented the class and held many offices. His ailments alone outnumbered his offices.

FLEMING, G. James—Made the most of his speech by winning premier oratorial honors. He was given, unfortunately, to punning aplenty.

GAFKE, Loren A.—Caught a cold and haunted the infirmary when he first went out for track but as a senior he placed in the Big Ten meet.

GOFF, Betty I.—Sang over the radio as "Betty Co-ed" and won as many hearts as her counterpart, only Goff's conquests were real.

HAIGHT, Edward A.—Proved to be the pride of Chi Phi when his exploits in politics made the public prints.

HALES, Myron W.—Boxed and wrestled and at the end of his career a young lady of his fancy got his bathrobe for keeps.

HAMILTON, Roger A.—Strayed from the fold of the good to do things at a national convention of college comic magazines.

(Continued on page 489)

Build up in health and strength through the regular use of

THE ORIGINAL MALTED MILK

HORLICK'S

The Delicious, Nourishing Food-Drink made in Wisconsin

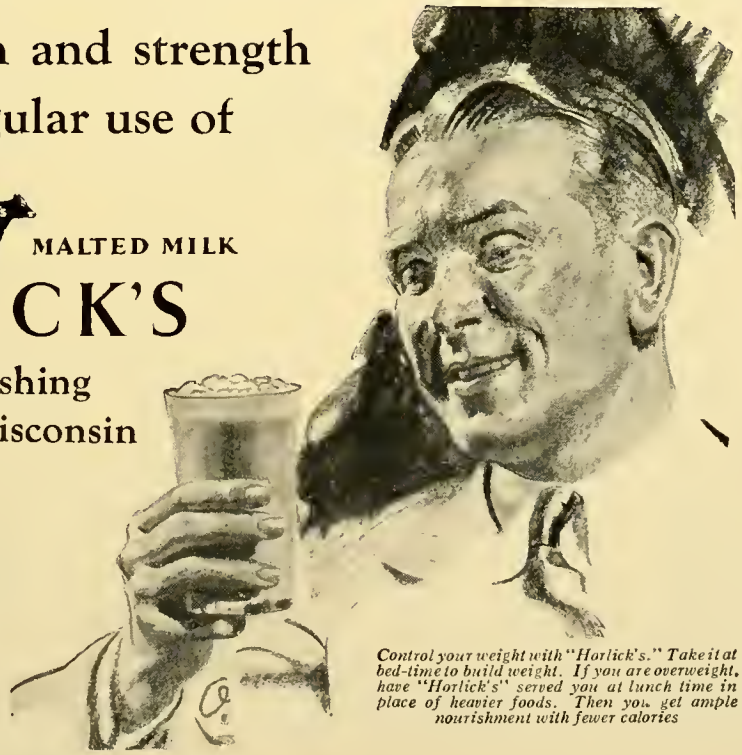

Control your weight with "Horlick's." Take it at bed-time to build weight. If you are overweight, have "Horlick's" served you at lunch time in place of heavier foods. Then you get ample nourishment with fewer calories

Obtainable in all departments of the University where beverages are sold and all first-class fountains

Horlick's Racine, Wis.

Fair Prices *Friendly Service*

BOOKS AND
STUDENT SUPPLIES

BROWN'S
BOOK SHOP
645 State Street

HARRY S. MANCHESTER, Inc.

The store where college women shop for collegiate apparel . . . the store where buyers are trained by experience to know just what college women like!

General Paper & Supply Company

University of Wisconsin
Laboratory Notebooks

Tay-Cho-Pera
School Supplies

Office and School Equipment

714 Williamson Street
Madison Wisconsin

ESTABLISHED 1818

Brooks Brothers,
CLOTHING,
Gentlemen's Furnishing Goods,

MADISON AVENUE COR. FORTY-FOURTH STREET
NEW YORK

Clothes for Vacation
and
Summer Sport

Prompt and Careful Attention is Given
to Orders or Enquiries by Mail

BRANCHES
NEW YORK: ONE WALL STREET
BOSTON: NEWBURY COR. BERKELEY STREET
NEWPORT PALM BEACH

© BROOKS BROTHERS

CARL THOMAS
PHOTOGRAPHER
of
INDIVIDUAL
PORTRAITS
GROUPS
APPLICATION
PHOTOS
AND
COPIES

ON THE CAPITOL SQUARE

26 W. Mifflin St. Phone: Badger 2407

RENNEBOHM
Better Drug Stores

NINE STORES CONVENIENTLY LOCATED

Come to Wisconsin

and the State Street Branch

of the

State Bank of Wisconsin

WISCONSIN—with her competent faculty, her beautiful campus, her lakes, her fighting teams, her Wisconsin spirit, her opportunity!

And the State Street Branch on State at Gilman, faculty and student banking headquarters for 24 years, with her modern, complete facilities, her knowledge of campus problems, her spirit of helpfulness, safety, convenience, and her warm welcome!

State Bank of Wisconsin

STATE STREET BRANCH STATE AT GILMAN

GRASSELLI
C.P. ACIDS and
C.P. AMMONIUM HYDROXIDE

FOUNDED 1839
GRASSELLI
REG. U.S. PAT. OFF.

C. P. Nitric Acid
H. P. Sulphuric Acid
C. P. Hydrochloric Acid
C. P. Ammonium Cydroxide

THE GRASSELLI CHEMICAL CO.
INCORPORATED CLEVELAND, OHIO
Branches in Principal Cities

GRASSELLI GRADE
A Standard Held High for 92 Years

Sinners of 1391

(Continued from page 485)

HANKS, Lucien M.—Collected zoological specimens at the Alpha Delta Phi home as well as participating in playboyisms.

HARVEY, Richard G.—Was known as the walking Baird's manual of the campus; scarce a thing about fraternity lore that he knew not.

HAVILAND, Edward F.—Will never know how close he came to being made the central figure in a gigantic prank at a Gridiron Banquet.

HENKE, William L.—Who broke a world's record in track owed it all to the Tri-Delt who blew smoke into his face in order to develop his endurance qualities, so she said.

HENSHUE. Myrtle F.—Will ever tell of the date she had with a great big publisher and circulation manager of a national maggie during a great big convention.

HOBBINS, Shirley F.—Was one of the campus "date of dates" as well as the owner of a bright yellow roadster.

JARDINE, Jean Q.—Kept pets of all sizes and descriptions in her room. Her dates were also varied, but always big men of the campus.

JOCHEM. Frederic L.—Spent the first part of his senior year looking for a room with a private entrance.

KIRK, William F.—Used to visit one of his fraternity brothers just because his girl lived in the room across the alley.

KRAUSKOPF, Konrad B.—Was a past master in the art of speaking and cut of many a situation did his speech extract him.

KUEHN, Neal G.—Was a "Rounder" of the first water. On Christmas day, he sent cut cards bearing the legend, "Happy Easter."

LATTIMER, Edwin F. H.—Had the face of an angel but few were the offices on the third floor of the Memorial Union in which he did not hold love trysts.

LEACH, John E.—Started as an engineer and ended as a journalist who once tried to eat "pi."

LUBRATOVICH, Milo—Who made "habahaba" the university's password, walked into a campus malted milk shop and said "One malted for All-American Milo."

LUSBY, William E.—Broke down and wept at his last football banquet, but somehow most people thought he was the most sincere man in the class.

(Continued on page 494)

CASTLE & DOYLE

COAL

Building Material

"Ask Those We Serve"

The Ronald Mattox Company

Fraternity and Sorority Accountants

701 Gay Building

Madison, Wisconsin

Offices at

Madison, Wis. — Bloomington, Ind.
La Fayette, Ind. — Columbus, Ohio

The following is a complete list of the organizations at the University of Wisconsin which have adopted our service.

Theta Chi
Lambda Chi Alpha
Phi Omega Pi
Kappa Sigma
Pi Kappa Alpha
Phi Beta Pi
Sigma Phi Sigma
Alpha Kappa Kappa
Sigma Alpha Epsilon
Phi Kappa Tau
Phi Kappa
Phi Kappa Psi
Delta Zeta
Theta Phi Alpha
Alpha Delta Pi
Alpha Sigma Phi
Wisconsin Men's Union
Alpha Omicron Pi
Haresfoot Club
Coranto
Delta Gamma
The Arden Club
Alpha Epsilon Phi
Sigma Kappa
Tau Kappa Epsilon
Delta Upsilon
Delta Sigma Phi
Beta Sigma Omicron
Phi Gamma Delta
Phi Sigma Delta
Alpha Delta Phi
Sigma Chi
Chi Psi
Psi Upsilon
Alpha Epsilon Pi
Sigma Nu
Zeta Beta Tau
Theta Xi
Alpha Phi
Delta Delta Delta
Alpha Tau Omega
Beta Theta Pi
Phi Chi

Handling Fraternities at

University of Wisconsin — Purdue University
Indiana University — Ohio State
Depaw University — Wabash College
University of Chicago

PETTIBONE

Military and Band Uniforms

are made to individual measure. Every garment guaranteed to fit.

Caps and gowns for Faculty and Students made to your order, or from our large rental stock.

Send for separate catalogs for Band, Paraphernalia and Costumes for College Fraternities.

The Pettibone Bros. Mfg. Co.

Cincinnati, Ohio

Eat at

Lawrence's

662 State Street 1317 University Ave.

Ziegler's

Betty Jane

Candies

Modern . . .

To be modern means to be smart, and true smartness includes the element of comfort.

Venus sanitary products assure perfect ease and satisfaction, and for those many week-ends nothing is handier than their traveling package.

Have the assurance of the perfectly groomed woman even to the smallest detail.

VENUS CORPORATION
NEW YORK CITY

THE
CRAMER-KRASSELT
COMPANY

. . . a Wisconsin organization, national in scope, proud of its state university, extends congratulations to Badgers everywhere, and pledges a type of advertising and merchandising service commensurate with highest Wisconsin ideals.

We extend an invitation to Wisconsin students interested in counsel regarding opportunities in advertising, sales and merchandising to confer with our executives.

THE CRAMER-KRASSELT CO.

733 N. Van Buren Street
MILWAUKEE, WIS.

Roosevelt Building
LOS ANGELES, CALIF.

World Leadership

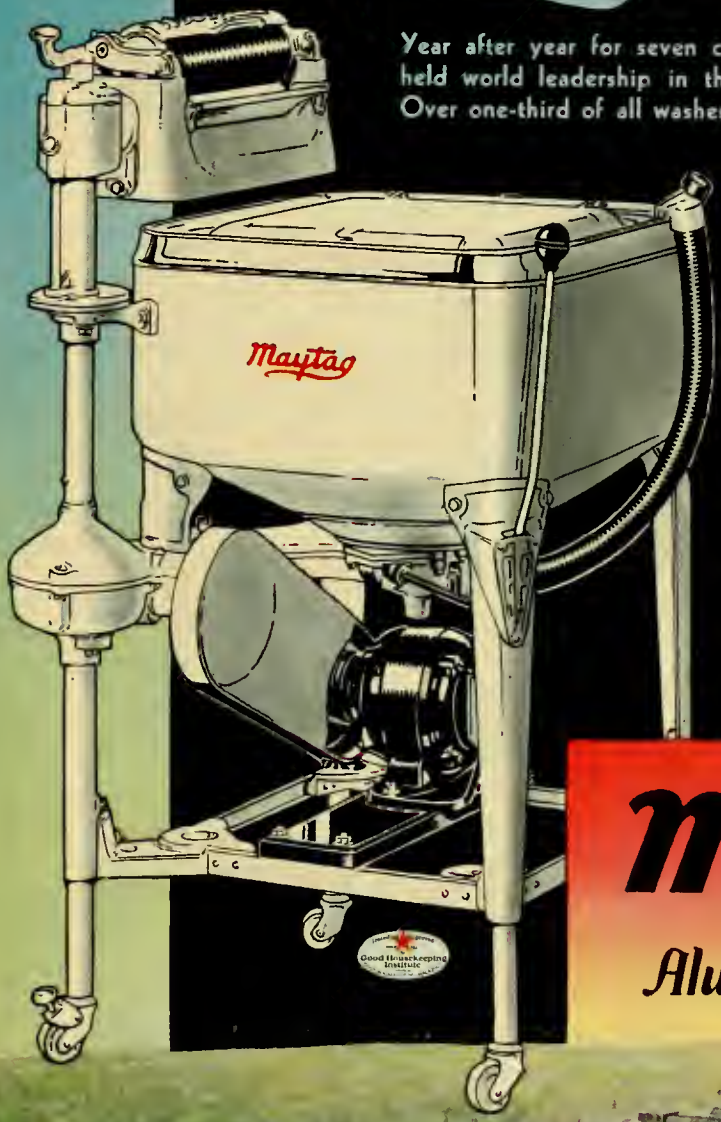

Year after year for seven consecutive years Maytag has held world leadership in the washing machine industry. Over one-third of all washers bought are Maytags. The outstanding improvements in the principles of clothes washing have been originated by Maytag. The Maytag washer is as finely made as the finest automobile. Yet, the Maytag is priced within the reach of all. Every one of the 1,500,000 Maytags in use was bought with the understanding that in a trial washing it would prove itself superior to all other washers or there would be no obligation to purchase.

THE MAYTAG CO.
Newton, Iowa

Maytag
Aluminum Washer

WORLD'S LARGEST MANUFACTURERS OF DOMESTIC WASHERS

Sinners of 1931

(Continued from page 489)

MALKIN, Ben—Came from Canada to become known as "Fish of the Vilas House Poker Squadron."

MARSTON, Louise C.—Had all sorts of stories told about the one time she came in past 10:30 at Downer College and woke the president.

MATTHIAS, Franklin T.—Headed everything engineering but won fame because he had the sofa on which Sig Phi Ep freshmen were "hot-boxed."

METCALFE, William H.—The speediest skater on the hockey team spilled more of the inside beans about the athletic department than any other athlete.

MOBERLY, Russell L.—Led the band and refused to tell the choice Music School stories which he knew for publication.

MOORE, Lyman S.—Is the man who did the younger Mr. Butts out of more dates and girls than any other man on the campus.

MUNRO, James A.—Taught guileless freshman how to dance in weekly classes behind closed doors.

MURPHY, Margaret—Capably conducted campaigns centered chiefly around campus politics and oh, how she hated to be called "Meggs."

MODIE, Margaret L.—Dated only with the one boy despite her popularity as head of the Women's Self-Government Association.

PERRY, Theodore H.—Had the worst time in the world with the press. He got into hot water when his pledges at Delta Upsilon struck and he had a hard time collecting fees for Tau Beta Pi so that he might release for publication the names of the new members.

PINKERTON, William M.—Was the one man who spent four years at the men's dormitories without complaining about the food out loud.

PORTER, Benjamin T.—Had so many stories told about him that he retired from too much campus activity after his sophomore year.

PORTER, James D.—Played one lead in Haresfoot and found himself ineligible for sophomore president, Junior Prom King, and senior president. What a career was recked by the faculty in this case!

REYNOLDS, Robert E.—Was tied to a tree in his sophomore year and off was shaved his moustache, but he did not prosecute the miscreants even though he found them out.

(Continued on page 498)

THE BESLY CATALOG

IS A COMPLETE LIBRARY OF THE LATEST AND BEST IN MECHANICAL TOOLS AND EQUIPMENT

For fifty years the leading engineering colleges and institutions have found Besly a dependable source of supply for their requirements.

MACHINISTS', MILL AND RAILROAD SUPPLIES

BRASS, COPPER AND BRONZE

In Sheets, Rods, Wire and Tubes

CHARLES H. BESLY & COMPANY

118-124 North Clinton St.
CHICAGO

Works, Beloit, Wisconsin

a thousand gift ideas

The luggage and leather stocks of the two Wehrmann stores have made gift selection simple. A visit to the Wehrmann store is the answer to the worries of any gift list.

Wehrmann's

116 King Street 506 State Street

CARDINAL BEAUTY SHOPPE

The Coed's Home for Style and Beauty

Phone: Fairchild 3966 State Street 625

COLLEGE TYPING COMPANY

Typing Mimeographing Multigraphing

Our Specialties

Phone: Badger 3747

CORRECT!

MEN who dress with distinction, recognize the authenticity of clothes tailored for HOAK and DUNN from the world's finest woolens, presented in a comprehensive assemblage of correct models.

HOAK and DUNN

"More than a toggery---
A Wisconsin Institution"

Public Launches to Bernard's Park and Around the Lake

Bernard's
BOAT LINE

W. P. Bernard
624 E. Gorham St. Phone: Badger 373
Madison, Wisconsin
On Lake Mendota

Large Dancing Pavilion in Connection
Launches for Private Parties

Ice Boats in Season—Paddling Canoes and Row Boats

MILWAUKEE is one of the healthiest cities in America, and

Gridley MILK

has helped to make it so

Gridley serves nearly 90,000 Milwaukee and Suburban Homes, daily

Something worth Remembering

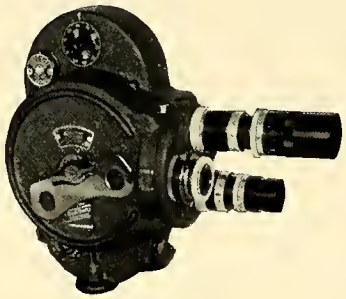

Friends and events in College
Vacations
Week-ends
Travel
Graduation

Filmo catches everything and records it for the feature. In years to come you can again see and live those cherished memories in your personal movies.

Start your Filmo movie record of things worthwhile today

We have a complete stock of Filmo motion picture equipment in our movie room and we will enjoy giving you a demonstration at any time.

THE PHOTOART HOUSE

Wm. J. Meuer, President
413 State Street
Madison Wisconsin

New Royal Typewriter
with "Shift Freedom"

RENT A TYPEWRITER
or
Have Yours Repaired by Us
We Handle All Makes

Brewington Typewriter Company, Inc.
Stanley P. Stemp, Mgr.
Phone: Badger 222
533 State St. Madison, Wis.

JEWEL

Doublequick Enamel
"It Dries in 4 Hours or Less"

And is made for
FLOORS, WOODWORK, WALLS, FURNITURE

in 14 Blending Sunfast Shades

It saves time, and wears extremely well

Jewel Paint and Varnish Co.
CHICAGO, U.S.A.

SUCCESS—!

This class of '31 and the Institutions listed herein have won, because we gave the best that can be given in our respective fields—

We supply the car
YOU DRIVE IT

CAPITAL CITY RENT-A-CAR
is always ready to serve, to furnish you with something besides just another automobile. It's the same old reliable service that makes you say

"See You Soon"

CAPITAL CITY RENT-A-CAR
The Campus Institution of Friendly Service
531 State St. Fairchild 334

Sinners of 1931

(Continued from page 494)

RODDICK, Harrison A.—Radio-announced for more than a year but never made much noise nor proved too talkative.

RUSSELL, Kenneth W.—Proved to the holy boy of the School of Journalism who feared muchly that he would offend in things said or written.

SCHEER, Casimir F.—Knew how to say "Skoal" in seven languages, more or less, "Goon" was his private word.

SHERMAN, S. Braymer—Rode around the town in much the style which Athletic Director George Little denounced as "tea-houndish."

SIEGEL, Howard W.—Once tried to tell a girl that her date was a poop-out and then found that he was making naught of Bronko "All-American" Nagurski of Minnesota.

SOLOMON, Emmett G.—Began as a Chi Psi, ended as A Delta Upsilon, and what a yarn of political intrigue lies between it all.

TESCHNER, Richard R.—Bet that Lake Mendota would not open until April 1 in his last year, but as luck would have it the earliest opening in years foiled his plan and lost him five dollars. Don't bet on lakes!

TOMPKINS, S. Yewell—Once spent a night in a sorority house and that was not during one of his dramatic performances, mark our words!

TROWBRIDGE, F. Hoyt—Dropped the Frank of his name but tried to tell the truth via the edit columns of the deet. Unfortunately he complimented The Law Review on its debut a quarter of a century too late.

TSCHUDY, Herbert O.—Moved into an apartment house and lived across the corridor from the maids at his fraternity house.

VARIAN, Donald S.—Acted in every kind of campus production but almost drove a society out of existence because he neglected to call meetings for the election of members.

WATROUS, James S.—Also called himself "Scaal" and preferred to walk about the place in his shirt-sleeves.

WESENDONK, George H.—Treated visitors to the Pi Kappa Alpha house to private nips behind closed doors in his own room overlooking the lake.

WILLOCK, David W.—Was the funny man of the campus and even took the time to build Wisconsin's most famous snowman ere he graduated.

WOLFSON, Victor E.—Was the star of the theater and it took four plays ere he was satisfied with a final vehicle and then it was dropped because the supporting company was not okeh.

Wholesale
HOSPITAL SUPPLIES

Always Reliable

American Hospital Supply Corp.
13-15-17 N. Jefferson St.
CHICAGO

LETTERCRAFT, INC.

Makers of Dance Programs
Engraved Stationery

725 University Ave. Madison, Wis.

Established 1874
GRIMM BOOK BINDERY
Library Binding a Specialty
454 W. Gilman St. Phone: Fairchild 469

For Women—I. Miller & Sons, Inc.
For Men—French Shriner and Urner, Church and Forbush
JENSEN'S BOOT SHOP
614 State St.

RAY-O-VAC climaxes twenty-five years of quality manufacturing with the new Silver Anniversary models . . . They're smart . . . modern . . . with beauty never before possessed by **any** flashlight.

Satin Silver finish, set off by jet black switch section and end cap . . . nickel lens flange . . . added smartness in the unique herringbone pattern on the case. The Silver Anniversary Ray-O-Vac is a fitting leader of a line of famous flashlights.

RAY-O-VAC

FRENCH BATTERY COMPANY, MADISON, WISCONSIN

General Sales Offices: 20 North Wacker Drive, Chicago

RAY-O-VAC FLASHLIGHTS, BATTERIES AND RADIO TUBES

Blackhawk Riding Academy

Phones: Badger 6452; Res. Oakwood 69J4

1019 Conklin Place Madison, Wisconsin

Mary K. Holt

Shorewood Riding Academy

Phone: Fairchild 7368

Jumping - Indoor Riding Ring - Polo

USED BOOKS

for

Correspondence

Extension

COURSES

Write us for the texts you need

Books sent same day order is received

We will buy them back and pay

CASH

Gatewood's

BOOK STORE

W. M. Gibson, Manager

Madison - - Wisconsin

KENNEDY DAIRY COMPANY

"Visitors Always Welcome"

Velvet
IT'S ALL CREAM

ICE CREAM

Perfectly Pasteurized

MILK CREAM
BUTTER BUTTERMILK
COTTAGE CHEESE MILCOLATE
SELECTED GUERNSEY MILK

621-629 W. Washington Ave. Phone: Badger 7100

COAL, COKE, WOOD
and
FUEL OILS
ICE
BUILDING MATERIALS

Gasoline, Lubricating Oils
and Greases

CONKLIN & SONS CO.
Madison, Wisconsin
Phone: Badger 25 24 E. Mifflin St.

Phones: Fairchild 521-522

U. W.
MEAT MARKET
T. J. HILGERS, Prop.

Wholesale and Retail

728 University Avenue

This 4-color Engraving through the Courtesy of "Your Home Magazine"

IN planning an outstanding yearbook, one of the most important choices that every editor makes is the choice of papers that will assure a successful book—papers that are uniform throughout the run, and papers that add to the picture when the book is completed. We are pleased that the 1932 Badger Board selected Nackie papers throughout.

THE W. F. NACKIE PAPER COMPANY
518 North Jefferson Street
Milwaukee

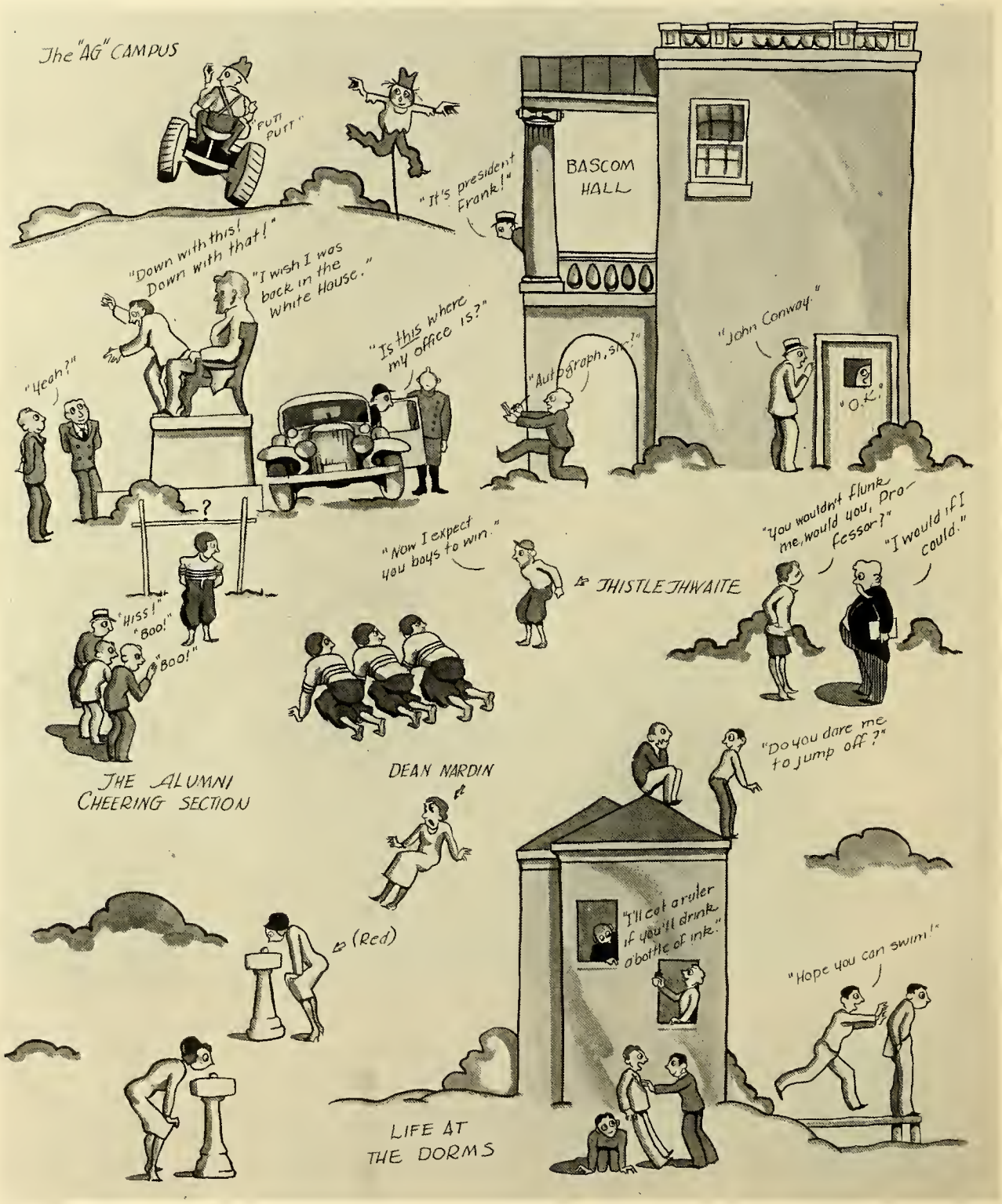
The "AG" CAMPUS
"PUTT PUTT"
"It's president Frank!"
BASCOM HALL
"Down with this! Down with that!"
"I wish I was back in the White House."
"Is this where my office is?"
"Yeah?"
"Autograph, sir!"
"John Conway."
"O.K."
"Now I expect you boys to win."
THISTLEJHWAITE
"You wouldn't flunk me, would you, Professor?"
"I would if I could."
"HISS!"
"BOO!"
"BOO!"
THE ALUMNI CHEERING SECTION
DEAN NARDIN
"Do you dare me to jump off?"
(Red)
"I'll get a ruler if you'll drink a bottle of ink."
"Hope you can swim!"
LIFE AT THE DORMS

"I haven't found the Union yet."
(Joy airplane)
"Whoops!"
THE CAMPUS MORON
THE SENATE INVESTIGATING COMMITTEE
"Who's running?"
The Rocking-chair
THE "EX" COLLEGE
MEIKLEJOHN
THE FAMOUS GOODNIGHT - LEONARD "SCRAP"
Classic Atmosphere
"Do you have to carry me this way?"
"We'd die for dear old Whoozis!"
THE "MEDICS"
DREAM OF THE NEW FIELD HOUSE
(GEORGE LITTLE)
Yes?
THE LAKE
The UNIVERSITY OF WISCONSIN · CAMPUS ·
· AS SEEN BY ONE WHO · HAS NEVER BEEN THERE ·
PHIL HOLLIDAY

The Nineteen Thirty-Two Badger
Memorial Union Building
Madison, Wisconsin

JACK THOMPSON EDITOR-IN-CHIEF
GERHARD BECKER BUSINESS MANAGER

The DeLonge Studio
525 State Street
Madison, Wisconsin

Gentlemen:

Portraying a year's history of a university as large as ours demands thousands of individual pictures. Through your cooperation it has been possible for us to assemble just such a volume of photographs.

Particularly in the senior section with its 1,292 individual portraits, was your cooperation of supreme value. Without your service, the task would have been a slow and tedious one, but with it the section was completed rapidly.

Throughout the year prompt and efficient service at all times has decreased the delays and friction which so often may mar the rapid handling of material.

Even in times when a number of photographs were needed in rush order, we could rely upon you to furnish the prints rapidly, and despite the necessary haste we could be certain that all the prints would be of high quality.

Because of your continued and reliable service, we thank you again for your part which has made publishing the 1932 Badger possible.

Most sincerely yours,
Jack Thompson
Editor-in-Chief
Gerhard Becker.
Business Manager

A Student Banking Service
designed for Wisconsin students

Hundreds of university students take advantage of the banking service offered by The University Avenue National Bank. Located nearest the campus, at the corner of University Avenue and Park, this bank offers students time-saving, money-saving help. Freshmen at Wisconsin this fall will be interested in the banking facilities of The University Avenue National Bank.

A letter of introduction from the local banker will assure Freshmen of extra personal attention to immediate financial needs next fall.

The University Avenue National Bank
University Avenue at Park Street
Madison, Wisconsin

Faculty Meetings to be held at the Aragon

In view of the overwhelming popularity accorded leaders of the nationally famous dance orchestras that play at our two major social functions of the year, and the apparent necessity of having a nationally celebrated university president, Governor La Follette has decided to change the whole method of selecting our school "prexy." The legislature has accorded with the Governor's plan to have a different president each semester. During the fall term the leader of the orchestra which is to play at Prom will be the chief executive of the University, while the spring term's president will of course be the leader of the Military Ball dance band. Moreover, in order to have a board of regents that will work smoothly with the president, it has been decided that the personnel of the president's orchestra shall compose the board. Of course the president and the board would not be expected to play, or we should say remain, at the University their entire time. They will be free to tour around; in fact, this feature of the present system will be kept. In this way the University of Wisconsin will be advertised over the radio through the phonograph, and on the lips of every red blooded frequenter of the perennially popular dine and dance halls. It is rumored that Governor La Follette was impelled to take this step by the fact that without exception the leaders of our dance bands are very liberal minded gentlemen. C'mon, Wayne, Ted, Rudy, and the rest of you fellows, pitch in!

You Want Excellent Cleaning and Pressing

Pantorium Company
Madison's Master Cleaners

Will Do It

Quick Service
By Three Branches

558 State Street	Badger 1180
2136½ Regent Street	Badger 1182
909 University Avenue	Fairchild 8031

20% discount for cash and carry

WHEN the editor has finished his hectic task—and the photographer and engraver have produced the pictorial record of the year—and the printer has added his typography and press work—then comes the serious work of binding the volume for permanence. A book for reference this year and for years to come must be carefully and sturdily bound—and we take great pride in the fact that there have been - - -

Twelve Badgers beautifully bound

by

BROCK and RANKIN

The Foremost Edition
Book Manufacturer
of the Middlewest

615-627 South La Salle Street
Chicago

The Nineteen Thirty-Two Badger
Memorial Union Building
Madison, Wisconsin

JACK THOMPSON EDITOR-IN-CHIEF
GERHARD BECKER, BUSINESS MANAGER

Brock Engraving Company
113 South Carroll Street
Madison, Wisconsin

Dear Brock:

Some time ago while running through "Ot Wiese's" 1926 Badger, I discovered a note in your advertisement which "Ot" had written describing you in your connection with the book as "the kid who had come through." That was your first Badger, Brock, and you fittingly might have been called "the kid." You came through on that first book, and you have been coming through on each succeeding Badger since then, constantly passing your experience on from one editor to the next.

This year we have found you always ready to aid in planning the book, in making layouts, and in suggesting ideas which have greatly enhanced the physical attractiveness and the comprehensive organization of our book.

Your rapid handling of photographs and your prompt manufacture and delivery of engravings has greatly decreased the worry which falls to the lot of every editor.

Your past experience as an artist and book designer has made it possible for you to guide us from those errors which we who know too little about the fine mechanics of books publishing might easily have made.

Little more need be said, Brock, but let me thank you once again for the many things which you have done to make getting out this 1932 Badger enjoyable.

Sincerely yours,

Jack Thompson
Editor-in-Chief

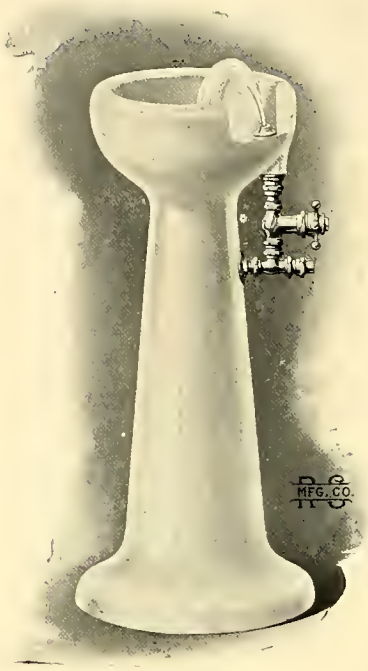

The R. S. line includes a complete assortment of Sanitary Drinking Fountains, Bath and Plumbing Fixtures and Supplies . . . and all measure up to the highest standards of excellence.

RUNDLE SPENCE MFG. CO.
MILWAUKEE, WISCONSIN

SHOES DRESSES
HOSE COATS
HATS FURS
RIDING HABITS

Exclusive
Paris New York
Models

For Particular Women

Woldenberg's
26-28 E. Mifflin Street

Another U. W. Grad Clicks

Trygve Bjornsted Oloffursen, '09, graduate of the College of Agriculture of the University of Wisconsin, has been making a name for himself in the field of bio-bovine-bacterio-dermatology. This field, by the way, is attracting increasing numbers of our agriculture students, and in time will supplant the present popularity of thermostatic parallelograms for scientifically constructed silos. Oloffursen has found that a cow, fed on a diet of soapbubbles and licorice scraps, will give a better quality of milk than one fed solely on lemon marmalade and maple syrup.

"I think that my discovery will revolutionize the malted milk industry which has maintained a strangle hold on the drug business for the last ten years. It will once more make the home the place for such drinking," declared Oloffursen when interviewed at his silo late last night as he was getting up to do the morning chores. This is just another instance to prove the value of hard work. Oloffursen came to the University without a penny (and left without a penny for that matter) and worked his entire way through the College of Agriculture. During his last year he was a dormitory fellow at the stock pavilion and waited on table out at the cattle barns.

If only our school would attract more boys of Oloffursen's calibre instead of so many gin gargling, girl crazy, rich men's sons who drag the fair name of Wisconsin through the mud until it is on the lips of every speakeasy operator in the middle west.

Adding the *Printer's Touch* to Twelve Badgers

Each year as April rolls around and the big drive on The Badger gets to be serious business—that is the time when Cantwell's swing into full stride. The compositors and the pressmen go about their technical tasks with pride in past performance that must be equalled and surpassed. For the twelfth time the Cantwell Printing Company has enjoyed the opportunity to add the printer's touch to The Badger.

SINCE 1867

Cantwell Printing Company

Madison, Wisconsin

7 Trips Daily *Each Way*

between

MADISON MILWAUKEE

via

Rapid Transit

Milwaukee Electric-Wisconsin Motor Bus Lines

A responsible service—modern deluxe equipment—fast running time—frequent service—low fares—safety

MADISON TERMINAL
Union Bus Station
W. Washington-No. Fairchild St.

MILWAUKEE TERMINAL
North Third Street at
W. Michigan Street

ALL OVER EASTERN WISCONSIN

In this territory travellers find Rapid Transit Electric Railway and Motor Coach lines an outstanding transportation service—ideally suited to their wants and needs. A deluxe and responsible service featuring the finest in modern equipment, fast running time, safety, frequent schedules and low fares.

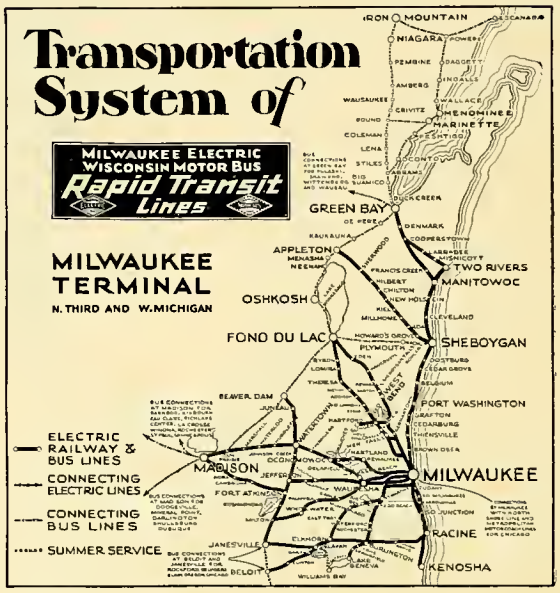

N-298

Flowers

for all occasions

Graduations
Birthdays
Anniversaries
Bon Voyage

230 State Street

Try this delicious ice cream today. Whether you buy it in bulk, by the dish or by the carton you will always find it to be of the same, unsurpassed quality. You will find a new standard for goodness in Wisconsin Creameries Ice Cream.

WISCONSIN CREAMERIES, Inc.

Empire Fuel Oil Company

FUEL OIL is our only line, so therefore we can serve you better and cheaper.

Special Service to Fraternities and Sororities

Call us for particulars Badger 380

Twenty-four hour service

"Welcome Stranger"

On the Capitol Square

BURDICK AND MURRAY CO

Phone Fairchild 6400

A Specialized Department Store

To Serve You

Featuring

Women's and Children's Apparel, Fine Quality Silks, Draperies, Linens, Novelties, and Peacock Shoes

Local Playboys Revel at National Conclave

The grand time enjoyed by all the delegates from far and wide, who attended the different functions of the National College Comic Convention held here just before the spring recess, will live long in the hearts of Wisconsin devotees of pleasure. Quite a representative group from all over the United States participated in the conclave; in fact recent reports show that the only section of Madison not represented was Lost City. The College Humor party at the Loraine was the highlight of the gala week, and number 619 is now on an equal par with 348, 54-40 or fight, and other similar mathematical immortals. Following is a list of those present at the nationally attended party: Joe Sowerwine, '33 (Wis.); Frank Unger, '32 (Wis.); David Conolly, '31 (Wis.); W. Mac Stewart, '33 (Wis.); Phil Holliday, '32 (Wis.); Fred Wagner, '32 (Wis.); Roger Hamilton, '31 (Wis.); Richard Best, '33 (Wis.); Gordon Swarthout, '31 (Wis.); Hugh Oldenburg, '33 (Wis.); Frank Pulley (U. of the South); George Davis, '34 (Wis.); W. Bartlett Crane, '33 (Wis.); Ingmar Gundersen, '32 (Wis.); Henry Weber, '31 (Wis.); Robert Crook, '33 (Wis.); Fred Werner, '31 (Wis.); Holley Smith, '31 (Wis.); William Kirk, '31 (Wis.); John Dempsey (U. of Notre Dame); Carleton Bates, '33 (Wis.); Jack Thompson, '32 (Wis.); Dave Willock, '31 (Wis.); Dave Brown, '33 (Wis.); Karl Truckenbrod, '32 (Wis.); and Dale Welt (U. of Iowa). Indeed, a splendid time was had by the delegates from far and wide all at the National College Comic Conclave.

OSCAR MAYER'S

GERMAN WIENERS

You will enjoy these Fine German Wieners with Sauerkraut

Look for the Yellow Band

Ask Your Dealer for OSCAR MAYER'S

"Meats of Good Taste"

Phone: Badger 712

C. B. Fritz Company
General Contractors

Dealers in
Pine, Hemlock and Hardwood Lumber

« »

Mill and Office: 138-142 N. Frances Street
Madison, Wisconsin

for Economical Transportation
CHEVROLET

THE GREAT
AMERICAN
VALUE

Hult's Capital Garage, Inc.
608-12 E. Washington Ave.
Madison Wisconsin

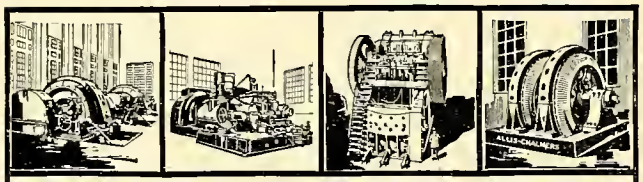

POWER, ELECTRICAL AND INDUSTRIAL MACHINERY

Achievements

Allis-Chalmers has an unparalleled record in the introduction of new processes, the development of new machines, the establishment of world's records for size or capacity of machinery, for its economy or for efficiency of operation.

The fact that these achievements are not confined to a single line of product or a single industry, but to a great variety of equipment reaching in some form, almost every industry makes the records still more outstanding.

Products of Allis-Chalmers

Power Equipment, Steam and Hydraulic Turbines, Steam, Gas and Oil Engines, Condensers, Centrifugal Pumps, Pumping Engines — Electrical Machinery, Motors, Generators, Transformers, Switchgear — Mining and Metallurgical Machinery; Steam and Electrical Hoists, Timber Preserving Machinery; Crushing and Cement Machinery; Flour and Saw Mill Machinery, Texrope Drives; Farm, Industrial and Crawler Tractors; Agricultural Machinery.

ALLIS-CHALMERS MANUFACTURING CO.
MILWAUKEE, WIS. U.S.A.

The Red Menace of Russia

May Day found Adams Hall, one of the two large men's dormitories at the University, gayly decorated with red banners and soap boxes. The labor hymn, "The Internationale," was the theme song for the occasion, and rumors are abroad that a male chorus led by Prof. Meiklejohn will record the piece for Victor. National attention has been focused on this incident, and many authorities, including some of our own cow pasture legislators, see in it but one more proof of the growing menace of Russian communism. The Adams hall lads have been branded as "social miscreants," "dirty Reds," "tools of Stalin," and "rotters and plotters."

"I am deeply hurt to think University of Wisconsin students would participate in such a blatant display of wantoness and utter disregard for the principles upon which this country is founded." declared Senator Gigwump. Assemblyman Schmeckpepper was a bit more severe with the boys. "If I had my way," he said, "I would burn Adams hall to the ground—with every student locked in his room!"

However, subsequent light thrown on the occurence has made such action unnecessary. After due investigation it has been found that the supposed red flags were merely red pajamas which some of the more rustic students were airing out previous to sending them home to be stowed away among summer moth balls, and the soap boxes were the result of the annual spring house cleaning. The "Internationale" was sung on a dare, and bore no relation whatsoever to the communist hullaby. The fact that this disturbance occurred on May Day was merely a most unusual coincidence.

Diamonds *Watches* *Jewelry*
Stationery *Novelties*

« « » »

Manufacturers of
High grade Class, Club and Society Insignia
Engraved Stationery and Announcements

« « » »

Bunde & Upmeyer Co.
Jewelers-Milwaukee
Plankinton Building
135 – West Wisconsin Avenue.

Phone: Fairchild 2483 Phone: Badger 1056

Service Cleaners and Dyers

MINTZ BROS.

A Good Name and Place to Remember
For Perfect Cleaning and Pressing
Also Altering of All Kinds

WE CALL AND DELIVER

1347 University Ave. Madison, Wis.

▲▲▲▲

We Don't Believe In Sad Good-byes

The fond farewells, the sad separations, the tearful partings so much in order in June are out of our line. The reason is that we'll see most of those people again. Some sooner than others—but eventually they all come back to Madison and that means back to The Chocolate Shop. We'll be seeing you too, '31!

The Chocolate Shop
548 State Street

▲▲▲▲

For the smartest
in men's apparel
and footwear

«KARSTENS»

On Capitol Square 22 North Carroll

Printing for Fun

"The Badger" is no place for a thesis on why we are in business, but frankly, not the least of all, our reason is that we like to have students around us, and that we enjoy their patronage which has extended over the past three-quarters of a century.

DEMOCRAT PRINTING COMPANY
114 South Carroll St. Madison, Wisconsin

The Worst Puns of the Year

(Courtesy Wisconsin Octopus)

"Use the word 'delinquent' in a sentence."
"My cuff is open because delinquent broke."

"Give a sentence using the word 'miscellaneous.'"
"Miscellaneous sure raising plenty hell in Italy."

THE UNIVERSITY PHARMACY
H. W. LEONARD
The Student Drug Store

Corner of State and Lake Madison, Wis.

Tiffany's

Meet the "Tiffany Twins"—Quality and Price
and let them do you a favor
DRESSES EXCLUSIVELY
The debutante Shop of Madison for young Women and those who would stay young
at 546 STATE

Octopus Best Joke of The Year

Then

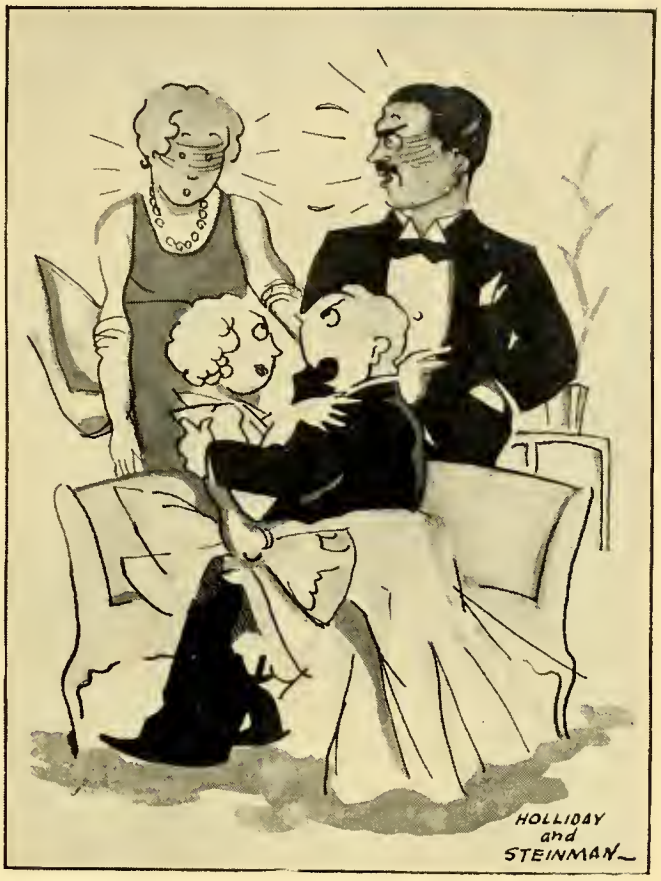

Now

Courtesy Wisconsin Octopus

Where Wisconsin Men

keep in touch with authoritative campus styles while they are in school and when they get out of school. Mail order patronage is solicited.

next to campus
College Shop
Madison, Wisconsin

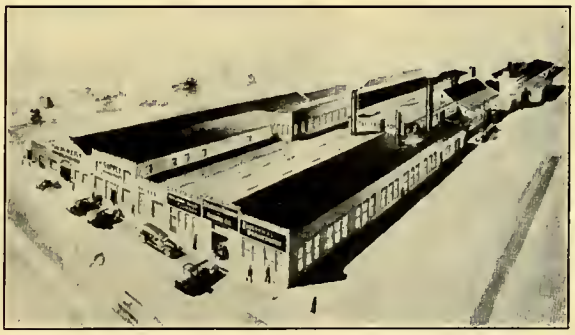

Manufacturers of
Pumping Machinery and Air Lift Equipment

Power Plants of all Kinds Designed and Installed
Motor and Dynamo Repair Work
Engine and Mill Work

DYNAMOS and MOTORS

ROAD MACHINERY

WISCONSIN FOUNDRY AND MACHINERY CO.

MADISON, WIS.

Molloy MOLLOY MADE *Made*

THE COVER on this book
is the product of an organization
of specialists whose sole work is
the creation of unusual covers for
School Annuals, Set Books, Histories,
Catalogues, Sales Manuals and
other Commercial Publications

THE DAVID J. MOLLOY CO.

2857 North Western Avenue

CHICAGO

Advertiser's Index

Foreign Advertisers

Allis-Chalmers Mfg. Co. 512
American Hospital Supply Corp. 498
Besly, Charles H., & Co. 494
Brock & Rankin 506
Brooks Brothers 487
Bunde & Upmeyer 513
Cramer, Krasselt & Co. 492
Gridley Dairy Co. 495
Grasselli Chemical Co 489
Horlick's Malted Milk 485
Jewel Paint & Varnish Co. 497
Kohler of Kohler 484
Maytag Co. 493
David J. Molloy Co. 516
Nackie Paper Co., W. F. 501
Pettibone Bros. Mfg. Co. 490
Rundle-Spence Mfg. Co. 508
T. M. E. R. & L. 510
Venus Corporation 491
Wisconsin Creameries, Inc. 510
Ziegler Candy Co. 491

Local Advertisers

Bernard's 495
Blackhawk Riding Academy 499
Brewington Typewriter Co. 497
Brock Engraving Co. 507
Brown's Book Shop 489
Burdick & Murray Co. 511

Capital City Rent-a-Car 497
Cantwell Printing Co. 509
Cardinal Beauty Shoppe 494
Castle & Doyle 490
Chocolate Shop 513
College Typing Co. 494
Conklin & Sons Co. 500

De Longe Studio 504
Democrat Printing Co 514

Empire Fuel Oil Co. 511

French Battery Co. 499
C. B. Fritz Co. 512

Gatewood's Book Store 499
General Paper & Supply Co. 486
Grimm Book Bindery 498

Hoak & Dunn 495
Hult's Capitol Garage, Inc. 512

Jensen's Boot Shop 498

Karstens 514
Kennedy Dairy Co. 500

Lawrence's 491
Lettercraft Press 498

Manchester, Harry S., Inc. 486
Mattox Co., Ronald 490
Oscar Mayer Co. 511

O & V. College Shop 515

Pantorium Co. 505
Photoart House 496

Rennebohm Drug Stores 487
Rentschler Floral Co. 510

Service Cleaners and Dyers 513
State Bank of Wisconsin 488

Carl Thomas 487
Tiffany's 514

University Avenue National Bank 505
U. W. Meat Market 500
University Pharmacy 514

Wehrmann's 494
Wisconsin Foundry & Machinery Co. 515
Woldenburg's 508

Book Index

A

Acacia ... 405
Aces, Badger ... 166
Activities ... 295
Adams Hall ... 461
Administration ... 21
Agriculture, College of ... 30
Alpha Chi Omega ... 370
Alpha Chi Rho ... 425
Alpha Chi Sigma ... 444
Alpha Delta Phi ... 402
Alpha Delta Pi ... 378
Alpha Epsilon Phi ... 380
Alpha Epsilon Pi ... 432
Alpha Gamma Delta ... 372
Alpha Gamma Rho ... 413
Alpha Kappa Kappa ... 448
Alpha Kappa Lambda ... 428
Alpha Kappa Psi ... 451
Alpha Omicron Pi ... 374
Alpha Phi ... 367
Alpha Sigma Phi ... 409
Alpha Tau Omega ... 407
Alpha Xi Delta ... 371
Alpha Zeta ... 358
Alumni, Famous ... 177
Alumni Magazine, The Wisconsin ... 309
Alumni Section ... 171
Anderson House ... 471
Ann Emery Hall ... 459
Archery Club ... 235
Arden Club ... 465
Artus ... 357
Athletic Board ... 244
Athletics Section ... 239

B

Baccalaureate ... 216
Badger, The 1932 ... 300
Band, Concert ... 325
Band, Second ... 326
Baptist University Residence ... 473
Barnard Hall ... 456
Baseball ... 277
Baseball Club ... 234
Basketball ... 259
Basketball Club ... 234
Beauties, Badger ... 223
Beta Gamma Sigma ... 351
Beta Phi Alpha ... 382
Beta Sigma Omicron ... 381
Beta Theta Pi ... 391
B'nai B'rith Hillel Foundation ... 473
Board of Visitors ... 27
Boxing ... 288
Bureau of Guidance & Records ... 29

C

Calvary Lutheran University Church ... 473
Campus Groups ... 455
Campus Life ... 189
Congregational Students' Assn. ... 473
Cardinal, The Daily ... 304
Cardinal Key ... 436
Castalia ... 340
Chadbourne Hall ... 457
Chi Epsilon ... 353
Chi Omega ... 369
Chi Phi ... 412
Chi Psi ... 393
Christian Church, First ... 473
Christmas Festival ... 206
Classes Section ... 49
Class Officers ... 161
Clef Club ... 470
Commencement ... 217
Commerce, School of ... 32
Conference Medal Winners ... 246
Conference on Ethics ... 474
Coranto ... 440
Country Magazine ... 307
Crew ... 273
Cross Country ... 265
Crucible ... 165

D

Dairy Cattle Judging Club ... 468
Deans of Men and Women ... 28
Delta Chi ... 423
Delta Delta Delta ... 368
Delta Gamma ... 363
Delta Kappa Epsilon ... 406
Delta Sigma Phi ... 418
Delta Sigma Pi ... 450
Delta Tau Delta ... 396
Delta Theta Sigma ... 453
Delta Upsilon ... 395
Delta Zeta ... 375
Dolphin Club ... 234

E

Education, School of ... 35
Engineering, College of ... 33
Eta Kappa Nu ... 359
Euthenics Club ... 466
Experimental College ... 47
Extension Divison, University ... 45

F

Fat Stock Judging Team ... 468
Fathers' Day ... 203
Fencing ... 290
Field House ... 243
Field House Dedication ... 207
Football ... 247
Forensics ... 333
Forensics Board ... 334
Frankenburger Prize Winners ... 337
Fraternities, Professional ... 437
Fraternities, Social ... 389
French Club ... 464
French House ... 464

G

Gamma Eta Gamma ... 449
Gamma Phi Beta ... 364
Golf ... 290
Graduate School ... 44

H

Haresfoot ... 316
Hesperian Literary Society ... 338
Hockey ... 281
Homecoming ... 204
Home Economics, Department of ... 31
Honorary Organizations ... 345
Hunt Club ... 467

I

Interfraternity Council ... 434
International Club ... 469
Intramural Play Contest ... 319
Intramurals, Men's ... 291
Intramurals, Women's ... 236
Iron Cross ... 164

J

Journalism, School of 34

K

Kappa Alpha Theta 365
Kappa Delta 379
Kappa Eta Kappa 452
Kappa Kappa Gamma 362
Kappa Sigma 400
Kenneth Sterling Day Award 474

L

Lambda Chi Alpha 415
Langdon Hall 458
Law School 38
Letters and Science, College of 39
Library School 42
Luther Memorial Church 473

M

Medical School 40
Memorial Day 215
Men's Glee Club 323
Men's Physical Education, Department of 36
Military 327
Military Ball 210
Mortar Board 164
Mothers' Day 213
Music 321
Music, School of 43

N

Nursing, School of 41

O

Occasions 185
Octopus, Wisconsin 303
Orchesis 238
Orchestra, University 324
Organizations Section 341
Orientation Week 201
Outing Club 235

P

Pan-Hellenic Association 387
Phi Alpha Delta 445
Phi Beta 443
Phi Beta Kappa 346
Phi Beta Pi 446
Phi Chi 447
Phi Chi Theta 441
Phi Delta Epsilon 454
Phi Delta Theta 390
Phi Epsilon Pi 431
Phi Eta Sigma 355
Phi Gamma Delta 397
Phi Kappa 424
Phi Kappa Phi 354
Phi Kappa Psi 392
Phi Kappa Sigma 401
Phi Kappa Tau 427
Phi Mu 376
Phi Omega Pi 373
Phi Pi Phi 430
Phi Sigma Delta 421
Phi Sigma Sigma 385
Phi Upsilon Omicron 442
Physical Education Club 233
Pi Alpha Tau 384
Pi Beta Phi 366
Pi Kappa Alpha 419
Pi Tau Sigma 352
Presbyterian Student House 473
Prom 208
Psi Upsilon 399
Publications 299
Pythia Literary Society 339

R

Reformed Church Student Assn. 473
Regents, Board of 26

S

Scabbard and Blade 348
Seniors 53
Sigma Alpha Epsilon 404
Sigma Alpha Iota 438
Sigma Chi 394
Sigma Delta Chi 349
Sigma Epsilon Sigma 356
Sigma Kappa 377
Sigma Lambda 439
Sigma Nu 403
Sigma Phi 408
Sigma Phi Epsilon 420
Sigma Phi Sigma 429
Sigma Pi 426
Sophomore Council and Commission 231
Sophomore Shuffle 212
Sororities, Professional 437
Sororities, Social 361
St. Francis House 473
St. Paul's Catholic Chapel 473
Student Nurses' Dormitory 462
Subsidiary Board 314
Summer Session 46
Swimming 286
Swingout, Senior 214

T

Tau Beta Pi 347
Tau Kappa Epsilon 416
Tennis 290
Tennis Club 235
Theta Chi 414
Theta Delta Chi 398
Theta Kappa Nu 433
Theta Phi Alpha 383
Theta Sigma Phi 350
Theta Xi 417
Track 269
Triangle 411
Tripp Hall 460
Tumas 435

U

Union Board 314
Union Council 312
Union President 311
University Theater 320

V

Varsity Welcome 202
Villa Maria 463

W

Wesley Foundation 473
"W" Club 245
White Spades 165
Wisconsin Engineer, The 308
Wisconsin Law Review 310
Wisconsin Players 318
Wisconsin Women 219
Women's Section 219
Women's Activities 229
W. A. A. 232
Women's Glee Club 322
Women's Physical Education Department 37
Wrestling 289

Y

Y. M. C. A. 472
Y. W. C. A. Cabinet 230

Z

Zeta Beta Tau 422
Zeta Psi 410

Personal Index

A

Aaberg, E. L. 53
Aaron, R. 53
Aarons, L. C. 346-357-461
Abdella, S. 459
Abel, E. C. 364
Abendroth, A. 466
Abendroth, R. C. 326
Abert, E. R. 317-397
Abraham, H. L. 422
Abraham, J. A. 355-460
Abrams, C. A. 53
Achki, F. 469
Ackerman, E. T. 446
Ackerman, N. 458
Ackman, H. J. 53-418
Adair, R. G. 212-397-436
Adam, G. H. 53-318-403-434
Adams, M. F. 53-443-456
Adams, N. 410
Adams, W. S. 383-461
Addison, E. H. 359
Adkins, H. B. 444
Adler, O. C. 53-353-461
Adney, L. M. 53-459
Adrians, W. A. 53
Affeldt, I. 457
Agard, W. R. 402
Agnew, E. P. 53
Agor, P. R. 469
Ahlberg, P. L. 53-245-403-434
Ahlgren, H. L. 53-354-358-434-453
Ahlgren, T. C. 453
Ahlstrom, H. G. 54-428-451
Aikins, R. C. 54
Ailts, B. H. 326-407-460
Airis, F. 54-318-319
Airis, J. T. 390
Alberth, M. L. 54
Alberts, H. W. 177
Albrecht, Helen 456
Albrecht, Herbert R. 307-358-404
Alcaro, J. 409-460
Alcorn, B. W. 403
Alexander, A. S. 358
Alexander, W. 309
Allen, C. E. 395
Allen, E. F. 349-368
Allen, H. 395
Allen, K. 309-363
Allen, V. 54
Allen, W. 461
Allison, L. 248-250
Almberg, V. 372
Almy, M. E. 370
Alperowitz, D. 356
Alschuler, C. S. 306-422
Alschuler, S. 422
Alstad, E. M. 54-348-423
Altabe, J. 324
Altenberg, H. 462
Alter, M. W. 324-457
Altfeld, R. J. 422-461
Altmayer, G. A. 382
Alton, J. H. 307-456-466
Altpeter, R. J. 54-325-460
Alusic, J. 54
Ambrosio, P. 469
Amend, L. C. 463
Ames, P. A. 413
Amoureux, L. 459
Amundson, G. 442
Anasis, S. 469
Anderson, A. C. 278-428
Andersen, Mary 230
Anderson, Arthur B. 444
Anderson, Arthur D. 258-393-461
Anderson, Carmen 373-459
Anderson, Charlotte 375
Anderson, C. J. 35
Anderson, Conrad 460
Anderson, Dale 456
Anderson, Delmar L. 54
Anderson, Donald 405
Anderson, Ethel L. 55-364
Anderson, F. E. 348-451
Anderson, George C. 452
Anderson, Gordon 401
Anderson, H. 378
Anderson, J. W. 54-338-469
Anderson, K. 467
Anderson, M. I. 318-377
Anderson, M. L. 439
Anderson, M. F. 398
Anderson, N. 238-416
Anderson, O. P. 419
Anderson, W. L. 419
Anderson, W. C. 245-278-289-419
Andreassen, J. C. 54-420
Anderson, P. M. 392
Andrew, G. 463
Andrews, E. A. 425
Andrews, J. B. 55
Andrews, R. C. 338
Anger, E. 355-403-460
Anker, D. 469
Anklam, R. M. 382
Ansfield, F. J. 454
Ansfield, M. J. 346-454
Anthony, K. 460
Antisdel, M. 379
Antrim, K. 458
Archie, G. E. 55
Archie, M. B. 55
Arliskas, W. V. 55-450
Armstrong, H. 55
Arn, H. 456
Arne, P. 245
Arneson, C. A. 55-447
Arnold, W. B. 306-440
Arnos, C. D. 55-363
Arquero, P. 469
Arthur, D. 322-438
Ascher, J. 417
Ashman, L. M. 382
Ashman, R. 55-258-417
Ashworth, L. E. 55-164-165-230-368
Asleson, S. 462
Asmundson, V. S. 177
Asnes, M. E. 55
Aten, E. 55-369
Atherton, F. D. 55
Atkins, E. 457
Atland, L. 322-459
Atten, W. C. 56-318-424-445
Atwater, G. 396
Atwood, D. S. 56-203-346-354-443-456
Atwood, S. 365-425-460
Andree, C. A. 347
Augustine, E. C. 425
Aune, R. E. 56
Aurner, R. R. 203-230-400-404-474
Austin, E. C. 56-371
Austin, W. 56-390
Autz, H. 460
Auer, H. 458
Auw, H. 407
Averbrook, J. 56-385
Averill, E. 458
Avery, A. 409
Avery, W. B. 401
Aylward, J. 459
Aynardi, A. 461
Ayres, C. 375
Ayres, E. D. 427
Ayres, G. H. 444
Azpell, E. W. 405

B

Baas, A. H. 177
Babcock, Prof. S. M. 4-358-398
Babington, R. 56-293-460
Bach, M. 245-250-284-394
Bachmann, E. 471
Bachuber, E. 396-461
Bachuber, F. 461
Bachuber, M. O. 448
Back, C. M. 56
Back, J. G. 56-305-334-349-354-414
Backus, A. C. 396
Backus, Judge A. C. 26
Backus, E. F. 371
Backus, W. A. 396-435
Backus, W. I. 56
Bacon, L. 417
Baer, A. C. 245-250-400
Bagnall, L. 289
Bailey, G. C. 326
Bailey, L. 456
Bain, M. J. 56-374
Baker, B. B. 306-355-412
Baker, D. F. 391
Baker, E. B. 412
Baker, H. K. 346-412
Baker, H. D. 56-460
Baker, J. F. 410
Baker, Marie 322
Baker, Marlin 460
Baker, Monica 57-459
Baker, Myron 402
Baker, N. 57-348-445
Baker, R. 370
Bakke, C. 460
Bakke, E. 459
Bakken, Albert 413
Bakken A. W. 211-307-348-349-413-434
Bakken, H. H. 405
Baldwin, R. M. 447
Baldwin, R. S. 426-460
Ball, A. E. 287
Ball, D. 457
Ball, E. 461
Ballantyne, A. G. 57-463
Ballard, Rea 57-377
Ballatin, J. 57-459
Balliette, R. 309
Ballinger, W. 406
Ballon, R. A. 57-423-434
Balkanisky 421
Banach, L. P. 326-355
Bandolin, H. R. 57-358
Bang, R. 456
Banks, P. W. 58-245
Bannen, C. A. 365
Bannen, J. T. 396
Barber, R. H. 57
Bardeen, C. R. 40
Bardeen, H. 57-462
Bardeen, T. 286-406
Bardelson, M. 456-469
Barden, H. G. 57-351
Bardes, A. G. 57-393
Bardes, J. 366-458
Baresh, R. L. 429
Barker, G. 406-435
Barkhouser, H. 363-386
Barlass, A. 379
Barnard, F. X. 415
Barnett, A. 461
Barnett, D. 58-384
Barnett, G. 395
Barnett, T. J. 58-403
Barr, H. 368
Barret, B. M. 326
Barrett, D. 416
Barrett, R. E. 410
Barron, E. D. 374-459
Barron, J. 395
Barron, L. S. 58-294-427
Barrus, V. T 375
Barsness, W. 376
Barstow, Dr. R. W. 217
Bartel, A. O. 326-355
Bartelt, E. 456
Bartelt, L. 338
Bartenbach, A. W. 326
Bartes, J. 467
Bartholomew, K. 58-275-414
Bartlett, E. 370
Bartlet, E. 58
Bartlett, J. A. 372
Bartsch, L. W. 58-347-353-411
Bascom, L. 354-469
Bascom, W. R. 326-355
Bassett, R. C. 161-165-166-205-209-313-314-319-395-435
Bassiliades, D. 469
Bast, Dr. T. H. 446
Bast, L. 446
Batchelder, G. W. 444
Bates, C. E. 303-326-400
Bates, M. E. 58-370
Batterman, K. 406
Batterman, R. 58-336-339-456
Bauer, F. 469
Bauer, R. 406
Bauer, W. 444
Baugh, R. 460
Bauhs, P. 290
Baum, A. E. 58
Baum, H. C. 447
Baumann, A. 457
Baumann, C. A. 444
Baumann, E. 322-438-456
Baumann, F. W. 58-424-445
Baumann, W. 424
Baumgart, E. T. 408
Baumgart, F. L. 58-367
Baumgarten, L. 456
Baumgarten, R. 59-456
Baxter, H. 459
Bayer, L. 378
Bayless, C. 405
Bayliss, J. 387
Beach, H. C. 165-365
Beam, I. E. 346
Bean, M. 301-302
Beardsley, H. J. 449
Beaty, J. 460
Beaudette, M. 456
Beck, F. E. 457
Beck, H. 290-453
Beck, M. F. 462
Beck, R. 424
Beck, W. H. 407
Beckelhaupt, C. O. 177
Becker, E. F. 59-433
Becker, G. 300-302-393
Becker, H. 469
Becker, R. 339
Becker, S. 59-464
Beckmine, L. E. 59-325-412
Beibe, E. 405
Beery, S. 59
Begel, M. 306
Behnke, H. 59-205-425
Behn, A. 380
Behr, L. 474
Behr, S. 165-166-244-245-250-271-421
Behrend, R. 346
Belk, M. C. 59-337-350-376
Bell, A. L. 59-308-347-359
Bell, R. 460
Beller, N. 292
Belson, S. 457
Belzecki, S. 469
Bemis, F. K. 410-435
Bendinger, H. 305-306
Bendler, F. 460
Benedict, D. S. 59
Benedict, R. R. 347-359-452
Beneditz, W. L. 453
Benesh, A. H. 59-347
Benfer, E. 456
Bengs, D. C. 59-347-353-405
Benjamin, L. M. 59-458
Benjamin, S. W. 421
Benkert, A. C. 326-420
Benn, V. A. 447
Benner, E. 371
Bennett, B. J. 433
Bennett, C. 368-458
Bennett, C. W. 177
Bennett, Prof. E. 347-359-452
Bennett, F. M. 60-351-450
Bennett, G. M. 398
Bennett, P. R. 402
Bennett, R. M. 450
Bennett, W. M. 60-450
Benning, W. S. 397
Bensen, M. M. 60
Benson, F. P. 400
Benson, H. R. 448
Benson, R. G. 245-448
Bent, G. 287
Benz, L. 336-339-458
Benz, R. 339-458
Berberich, B. 60-456
Bere, R. 469
Berendsohn, R. 469
Berenson, C. C. 60-305-322-376-438
Berg, E. W. 419
Berg, G. R. 60
Berg, H. C. 60-376
Berg, J. 60
Berg, L. L. 323-411
Berge, T. O. 447
Berger, Mrs. Meta 26
Berger, S. 461
Berger, W. 461
Bergerdahl, F. 438
Bergfors, C. A. 452
Bergman, R. D. 397
Bergs, H. 403

Bergstresser, J. L. 203-407-474
Berleth, H. 424
Berman, N. 461
Berner, H. R. 433
Bernhard, I. 362-459
Berry, L. F. 60
Bertrand, K. 245-266-267-270
Bessert, M. 325-444
Best, R. H. 303-403
Best, W. P. 301-408
Betz, J. 400
Beuscher, J. H. 310
Beverlin, R. S. 430
Bey, L. 340-379
Beyer, G. 313
Beyerstedt, R. 460
Beyreis, A. K. 419
Bezchleba, J. 459
Biba, M. 458
Bibb, H. M. 457
Biberfeld, R. 459
Bickel, L. 231-459
Bickelhaupt, C. O. 177
Bidwell, L. H. 423
Biederman, E. 456
Biehn, L. 302-395
Biehusen, R. L. 165-305-306-350-440
Bienfang, A. M. 60
Bierbrauer, L. 326
Biersach, F. J. 407
Biersach, R. S. 287-425
Biesanz, B. 464
Biesanz, J. 461
Biese, S. 433
Biglow, M. 238
Bill, L. A. 348
Billing, E. 469
Billington, L. 462
Bills, G. E. 435
Bilstad, N. 376
Binder, A. F. 403
Bindley, W. F. 392
Bingham, J. B. 391-460
Binkert, A. J. 60
Bird, H. R. 355
Bird, R. J. 410
Birge, E. A. 8- 27
Birge, R. T. 177
Birhaum, L. 417
Birket, D. 459
Birnbaum, W. R. 446
Biring, E. M. 60-466
Birr, P. C. 61-463
Bischel, H. W. 61
Bishop, H. F. 446
Bissell, C. H. 231-366-474
Bisson, J. A. 368-463
Bistline, C. H. 61-211-328-348-433
Bjorkland, C. 406
Black, J. O. 177
Black, H. W. 425
Black, V. 231-368
Blackbourne, J. 457
Blackbourne, R. 61-457
Blackwell, E. B. 61-365
Blackstone, J. 323-338
Blaesser, W. 441
Blaisdell, E. 469
Blake, A. 363
Blank, L. M. 354
Blank, R. J. 61-351
Blank, Ray 61-469
Blankenburg, R. 461
Blankenship R. 447
Blankstein, S. S. 61-432-454
Blase, A. B. 61
Blashfield, H. 473
Blatecky, J. J. 316-317
Blatz, G. 395
Bleecker, J. K. 326
Blencoe, S. G. 348-423-453
Bleuel, M. 459
Bleyer, W. G. 34-303-349-350-345-354-440
Blied, A. A. 418
Bliesner, C. A. 61
Blihande, N. 61-433
Block, E. 326-432
Block, V. E. 385
Bloedorn, C. 460
Blomquist, P. A. 398
Bloodgood, H. M. 61-164-165-166-244-312-317-402-435
Bloom, C. 461
Blum, A. 461
Blum, B. B. 447
Blum, D. 462
Blumenthal, L. 466
Blumenthal, Y. 459
Blunt, C. L. 62-367
Blust, H. E. 414-460
Blystone, M. 62-378
Bodden, E. R. 457
Boehme, A. C. 410
Boeing, R. E. 472-62-346
Boelk, J. P. 62
Boesel, F. T. 310
Bogart, J. 423
Bohm, L. 331-329
Bohn, E. V. 62
Bohn, G. 433
Bohstult, G. 414
Bohop, E. H. 62-459
Bolender, F. J. 420-306
Bollender, F. 62-381
Bolles, C. S. 447
Bolles, C. B. 366-463-467
Bolton, A. M. 62-145-166-203-230-377
Bolton, W. 466
Bolts, C. 63
Bond, V. S. 414
Bonime, W. 461
Boning, W. J. 394-464
Bonk, A. L. 62-382
Boutly, T. L. 62
Bouzelet, G. L. 354-377
Book, Ralph 62-460
Book, Raymond 62-460
Booth, Roscoe G. 420
Boots, P. H. 419
Borchers, Prof. G. 339
Borden, H. 458
Bordner, J. 356
Borland, A. H. 177
Born, R. C. 63-211-294-348-427
Bossart, E. 458
Bostwick, J. R. 405
Boswell, B. 466
Bothersen, D. 319
Bottke, C. 464
Bourkland, W. M. 63-433-434
Bowen, E. 459
Bowers, G. 405
Bowlay, C. D. 409
Bowser, H. C. 63-365
Boyce, I. E. 63-443
Boyd, G. L. 63-434-446
Boyer, S. W. 392
Boyle, L. R. 63-450
Boynton, A. M. 457
Brabazon, A. E. 414
Bradford, B. 367
Bradford, W. 305
Bradley, E. M. 276-355
Bradley, Dr. H. C. 348-354-395-444-446-469-474
Bradley, W. B. 301-408-436-444
Brady, C. J. 448
Brady, H. H. 366
Brady, T. 63-399
Braeger, A. 307
Bragarnick, L. M. 63
Brahms, S. 461
Brandao, D. A. 381
Brandt, A. F. 63-245-398
Brandt, E. C. 63-359
Brandt, E. G. 362-386-463
Brandt, H. F. 463
Brandt, H. J. 358
Brandt, Marian 367
Brandt, Myron C. 423
Brandt, R. 258
Brann, J. W. 413
Brauson, D. 362-463
Braustad, A. H. 425
Brant, F. 413
Bratanic, S. M. 63-381
Brattie, G. B. 64
Bratton, C. 245-250
Bratz, B. 456-466
Brault, D. 245
Braun, F. 244-355-450-460
Braun, J. W. 358
Braun, M. M. 64
Braxmeier, A. 457
Bray, H. R. 457
Bray, M. W. 405
Bray, W. A. 64
Braze, A. 64
Brazeau, B. C. 399
Brazy, L. 459
Brazy, M. 458
Breakstone, I. L. 421
Brecher, W. 422-461
Breckliemer, K. M. 383-387
Brietenfield, V. 338
Bremmer, G. 458
Brenckle, G. 458
Brennan, G. M. 64
Brereton, L. 326
Brett, G. F. 365
Brettman, K. 394
Breuner, S. 461
Brewer, E. 459
Brewer, G. W. 64
Brewer, V. 458
Brickman, H. 323-460
Brickson, E. A. 64-375
Bridgeman, L. W. 349
Brichges, C. L. 414
Briggs, A. G. 175-178-309
Briggs, H. O. 64-442-466
Briggs, M. E. 64-164-165-166-364-387
Briggs, Dr. S. J. 448
Briggs, W. H. 258
Briggs, W. M. 399
Briggson, F. O. 64-307-453
Brikowski, J. 461
Brill, M. S. 431
Brillman, C. 454
Brindley, E. J. 325-460
Brine, E. 363
Brine, Mary 459
Brinkman, E. 433
Brittingham, M. C. 342
Brittan, D. M. 325-429
Britz, M. 459
Brock, R. 458
Broders, E. F. 463
Brodkey, E. S. 350
Brodsky, S. A. 64-431-434
Brody, B. 461
Brody, C. 463
Brody, R. M. 414
Broeger, A. O. 453
Broer, M. 370
Brogdon, E. 238
Broming, G. A. 426
Broms, L. V. 376
Bronkhorst, J. J. 469
Bronson, G. H. 354
Brookmire, E. 458
Brooks, M. E. 301-375
Brophy, D. E. 378-442-378
Brophy, J. A. 415
Brosin, H. 460
Brostrom, M. 64-230-379
Brotherson, D. 461
Brott, E. W. 430
Brotz, R. C. 414
Brotz, R. T. 414
Broughton, L. 370
Brous, S. 456
Brouse, D. 420
Brown, E. 231-356-362
Brown, C. W. 414
Brown, D. S. 305-404
Brown, E. S. 245-293-429
Brown, Elmire 440-459
Brown, G. H. 452
Brown, H. J. 415
Brown, H. M. 366-386
Brown, J. 323
Brown, J. M. 65-164-166-301-350-354-367
Brown, J. McL. 377
Brown, K. D. 326-412
Brown, L. A. 463
Brown, M. O. 65
Brown, Ray A. 310-394
Brown, Richard 65-417
Brown, V. M. D. 448
Brown, Wayne 460
Brown, William 65-423
Brown, Wilson 460
Browne, Donald 460
Brudos, S. J. 65-307-442-466
Brue, D. L. 356
Bruhn, H. D 65-358-413
Bruins, R. W. 306-325-404-460
Brummer, O. F. 65-419
Brummond, W. H. 65-348-433
Bryam, G. S. 474
Bryan, W. G. 326
Bryant, N. 270
Bubbert, W. 460-469
Bubolz, G. L. 65
Buchanan, O. R. 65
Buck, P. M. 349-354-407
Buck, M. E. 362-463
Buckley, Rosalie G. 339-378
Bucklin, B. E. 165-166-224-301-369-470
Buehler, R. J. 289-415
Buehler, Ruth 440-457
Buell, F. C. 409
Buelow, E. C. 65-350-354-372
Buending, C. 65-347-353
Buenzli, G. 424
Buenzli, P. 424
Buenzli, S. M. 66
Buenzli, W. 424
Buerck, T. 406
Buerki, Dr. R. C. 446
Buerstatte, R. 460
Buff, L. E. 66-430-463-467
Bufton, R. 468
Bullock, F. A. 258-316-414
Bullowa, D. 461
Bundy, C. F. 66
Bundy, W. H. 397
Burcalow, F. W. 453-468
Burch, G. 325
Burchard, E. L. 66-364
Burdick, C. R. 348-433
Burdick, D. 372-456
Burdick, H. E. 444
Burdick, L. T. 329-348
Burdick, R. 66-164-165-166-312-313-354-363-387
Burdick, S. 376-464
Burdeon, T. S. 397
Burgenske, E. R. 66
Burgess, P. L. 414
Burgers, T. H. 415
Burgett, L. M. 420
Burke, A. D. 178
Burke, G. L. 449
Burkett, M. A. 306-364
Burkett, Z. E. 305-306-373
Burkhead, W. Z. 66-414
Burmeister, R. 353-460
Burmeister, V. E. 346
Burmeister, W. 460
Burnett, Capt. D. C. 328-348-419
Burnham, D. C. 165-166-314-393
Burns, A. M. 471
Burns, Dr. R. E. 446
Burton, C. J 66
Burton, F. W. 355
Buschman, M. 470
Bush, C. R. 349-419
Bushnell, M. 466
Bushnell, R. 358
Buss, D. C. 66-463
Buss, G. 66-164-165-166-230-232-458
Buss, R. C. 66
Busse, Karl 325-424
Buswell, V. M. 66-364
Butcher, G. 456
Butcher, M. 458
Buth, J. G. 67-368
Butler, A. 457
Butterwick, J. 306-391
Butts, Freeman 67-164-165-166-204-205-313-314-316-317-354-407
Butts, P. F. 312-407
Butz, A. R. 67-420
Buyea, I. R. 67-420
Buzzell, R. 366-459
Byard, J. V. 362
Byford, D. 366
Byrne, E. H. 393
Byron, C. L. 27

C

Cable, G. 435
Cady, C. 458
Cady, K. 461
Cain, D. 402
Caine, W. 395
Calderwood, H. 444
Caldwell, A. 67-373-466
Caldwell, D. 447
Calkins, R. 67
Callahan, C. 67-445
Callahan, G. 289-331-348-424
Callahan, J. 26-207
Callahan, M. 383
Callenbach, J. 413
Callender, M. 363
Callender, R. 245
Calloway, T. 396
Calloway, W. 396
Calnan, G. 462
Calvey, G. 395
Cameron, L. 415
Campbell, E. 67-456
Campbell, Jane 317
Campbell, Justine 362-459
Campbell, M. 305
Campbell, Dr. Ralph 448
Campbell, Richard 310-449
Campbell, Robert 67-293-406-435
Campbell, Ruth 372-459
Campbell, V. 373
Campion, F. 425
Cane, K. 238-456
Canfield, W. 349
Cannon, A. 165-166-312-314-383-435
Cannon, Mrs. H. 377
Cannon, Jane 67-230-366-443
Cannon, John 460
Cant, J. 419-434-446
Cantillon, E. 374-458
Cape, M. 368-439
Cape, R. 67-369-387
Capelletti, E. 461
Capener, L. 67-449-456
Caplin, S. 431
Capion, B. 408
Card, M. 364
Cardiff, J. 309

Cardner, H. 179
Cardwell, M. 463
Carlberg, P. 440
Carlin, H. 68-433
Carlisle, R. 68-378-466
Carlsen, S. 281
Carlson, B. 68-471
Carlson, E. 244
Carlson, J. 367
Carlson, L. 418
Carmichael, K. 318
Carney, F. 424-434
Carney, W. 68-318-396
Carns, Y. 68-302
Carpenter, Mrs. C. 27
Carpenter, L. 68-451
Carpenter, L. J. 68-451
Carr, M. J. 68-164-165-166-213-346-354-370-458
Carranza, M. 469
Carroll, F. E. 68
Carruthers, B. 461-464
Carson, W. K. 353-417
Carter, E. V. 68-365
Carter, H. E. 382
Cartter, M. M. 364
Carver, C. A. 355-401
Cary, G. A. 326
Carry, P. 461
Casberg, K. E. 423
Case, C. D. 411
Case, Harriet 463
Case, Henrietta 68-457
Case, J. M. 429
Casey, G. 68-245-250-253
Casey, J. D. 446
Cashman, R. L. 326-338-460
Cassiday, J. E. 403
Cassidy, P. H. 68-245-303-417-434
Cassoday, E. J. 317-393
Caster, Mrs. D. B. 216
Castle, J. B. 394
Cate, C. A. 413
Catlin, J. J. 164-431
Catlin, M. L. 431
Catlin, M. S. Jr. 245-256-317-390
Caughey, M. 370
Caulkett, F. 69-417
Cavanaugh, F. E. 373
Cerminara, G. 456
Cerna, D. 469
Cernocky, E. 460
Chadwick, A. H. 287-425
Chaimson, L. 432
Chalice, N. 457
Chamberlain, D. 423
Chambers, F. 457-466
Chambers, L. 406
Chandler, G. A. 348-358-403-413
Chaney, M. E. 274-459
Chang, C. Y. 469
Chang, C. H. 469
Chang, N. F. 469
Chang, T. Y. 469
Chapman, C. J. 413
Chapman, E. 231-370
Chapman, G. W. 69-450
Chapman, H. M. 439
Chapman, M. 397
Chase, K. 461
Chase, M. 304-306-363
Chase, W. F. 395
Chechic, S. 292
Checkik, S. 432
Chelberg, D. E. 69-363-386
Cheli, C. F. 69-448
Chen, T. H. 469
Cherniak, H. 380
Chesley, B. H. 326-398
Cheydleur, E. P. 356
Chickering, D. 231-369
Chidekel, M. 69-456
Chmielewski, E. A. 69-164-166-245-260-394
Chmielinski, T. 417
Chipman, M. 69
Cho, I. L. 469
Chobot, E. C. 471
Chorlog, Dr. J. I. 448
Christ, L. 460
Christensen, A. 466
Christensen, C. A. 69-472
Christensen, C. L. 30
Christensen, L. F. 420
Christensen, M. W. 453
Christenson, A. 305-456
Christenson, A. E. 427
Christenson, C. C. 427
Christenson, I. R. 69-427
Christenson, R. 457
Christenson, S. 456
Christian, E. 318
Christianson, H. W. 446
Christie, M. 69-458-466
Christoferson, D. 462
Christopher, S. 456
Chu, F. Y. 69-469
Chu, H. T. 469
Chu, Y. C. 469
Chudacoff, M. I. 421
Chudacoff, W. L. 431
Chuduoff, S. 69-384
Church, A. 459
Church, E. I. 231-356
Clagher, C. 397
Clague, R. H. 404-460
Clark, A. E. 469
Clark, B. 339
Clark, C. O. 326
Clark, F. 457
Clark, H. K. 301-412
Clark, Joe 166
Clark, J. D. 469
Clark, J. E. 70-165-230-354-376
Clark, L. 459
Clark, M. K. 373
Clark, O. 446
Clark, Dr. P. F. 407-446
Clark, R. W. 70-382-438-444
Clark, T. B. 70
Clark, W. G. 70-391
Clarke, F. W. 70-318
Clarke, Harry 460
Clarke, Helen 340
Classen, Mrs. A. 27
Clausen, E. M. 364
Clausen, F. H. 26-178
Clauson, J. 463
Clay, E. F. 393
Clay, R. 238-443
Cleenewerck, E. 370-387-443
Clemens, P. T. 401
Clements, F. E. 70
Clifcorn, L. E. 444
Clikeman, M. L. 70
Cline, F. A. 70-205-367
Clogher, C. 208-209-435
Cmeyla, E. R. 446
Cmeyla, P. M. 70-446
Cobine, J. D. 70-347-359
Coburn, F. H. 447
Cochran, J. K. 70-404
Cockrell, L. B. 244
Coen, B. E. 303-367
Cogershall, M. 369-458
Cohen, A. L. 431
Cohen, I. 461
Cohen, L. R. 70-385
Cohen, Martha 385
Cohen, Marvin 434
Cohen, Maurice 432
Cohen, M. K. 421
Cohen, W. 306-461
Cohn, Alice 459
Cohn, A. L. 71-346
Cohn, B. 380
Cohn, J. 456
Coit, G. V. 71
Coke, A. 354
Coke, R. 469
Coker, P. 71-289
Colburn, V. L. 463
Cole, D. 71
Cole, E. B. 392
Cole, Helen 362
Cole, Helyn 367
Cole, I. 425
Cole, J. 458
Cole, L. B. 348-423
Cole, L. J. 354
Cole, T. L. 178
Colehour, J. K. 71-403
Coleman, C. E. 402
Coleman, N. 71-365
Coley, H. D. 393
Colingsworth, D. 460
Collins, D. C. 366
Collins, E. V. 385-387
Collins, G. L. 230-473
Collins, H. 399
Collins, J. M. 413
Collins, R. 456
Collopy, P. J. 401
Colpitts, A. 331
Comant, S. A. 71-462
Comec, W. 276
Comley, J. 370
Comstock, A. 178
Comstock, E. H. 309
Commons, Prof. J. R. 354-357
Conch, E. 415
Concklin, L. 399
Condon, D. 306-368-459
Condon, M. 456
Conety, M. M. 71-362
Conger, R. A. 71-323-423
Conklin, W. 406
Connell, K. J. 286-413
Connelly, M. 71
Conner, W. M. 71-211-328-331-348-423
Connolly, D. 71-166-304-306-354-404-434
Conohan, M. J. 419
Conrad, C. H. 325-450
Conrad, N. E. 211-419
Conroy, M. E. 72-363
Consolazio, J. 461
Conway, C. J. 301-366
Conway, J. E. 72-167-211-328-348-354-424
Conway, R. 424
Conway, W. J. 160-392
Conzelman, P. 458-467
Cook, E. G. 72
Cook, E. J. 449
Cook, R. T. 289-420
Cooksey, Dr. R. C. 418
Cool, Prof. C. D. 469
Cool, R. 461
Coolidge, M. W. 364
Cooley, G. 462
Coon, P. R. 392
Cooney, K. 340-459
Cooper, D. C. 405
Cooper, D. B. 404
Cooper, E. I. 325-449
Cooper, J. 307
Cooper, P. 72
Copeland, R. E. 72-394-434
Copps, S. G. 448
Corbin, H. 444
Corfmat, A. 464-469
Corlies, I. J. 72-374
Cornish, F. 309
Corp, P. M. 324-326-460
Correll, H. L. 401
Cortright, H. M. 244-245-266-267-272
Cory, N. N. 72-429
Cosner, J. 375-459
Cottingham, W. 353
Cotton, J. 469
Cottrill, T. 457
Cotts, G. W. 72-379
Coufal, A. 440-463
Coulson, M. 72-339
Coulson, M. H. 72
Coulthard, G. E. 420
Courtney, W. B. 400
Courtright, E. 72
Covert, L. W. 354-347
Covert, M. 464
Cowan, J. 326-412
Cowie, A. 72-347-352
Cowles, M. L. 442
Craig, E. 376
Cramer, F. L. 306-460
Cramer, P. W. 460
Crandall, B. 315
Crais, J. 306
Crain, M. E. 364
Cramer, O. C. 347
Crandall, E. A. 374
Crane, F. D. 426
Crane, W. B. 301-404
Crane, W. N. 427
Craven, M. A. 458
Crawford, H. L. 323-463
Crawford, John 407
Crawford, Joseph 461
Crawshaw, F. 73-165-167-203-354-357-397-300
Crawshaw, H. G. 397
Creasy, G. H. 73-371
Creutz, J. H. 355
Cripps, A. M. 356
Critchell, B. 367
Critchett, H. 463-464
Crittenden, B. 366
Croft, J. J. 419
Croft, R. H. 419
Cromer, O. C. 352
Cromey, R. S. 73
Crook, K. 444
Cross, P. C. 444
Crowell, N. F. 403-435
Crowley, W. F. 245-447
Crownhart, C. H. 318-412-445
Crummey, J. H. 245-268
Crump, J. 322
Crump, M. 462
Cuff, R. L. 178
Cuisinier, A. 419
Cuisinier, F. X. 203-250-244-245-419
Cullen, R. K. 73-325-412
Cullen, S. C. 412
Culver, H. T. 73-390-434-435
Cummings, E. 462
Cummings, H. 446
Cunningham, H. 469
Curran, C. 46
Curreri, A. 424
Currier, F. W. 400-436
Currick, F. B. 421
Curtis, J. 73-436
Curtis, L. J. 73
Curtis, R. M. 73-426
Curtis, R. R. 73-426
Curtiss, R. L. 373
Cuthbert, D. 420
Cuthill, F. W. 73-339-471
Czarnowski, L. 238
Czerwinski, F. 245-419
Czerwonky, R. A. 73-245-415

D

Dack, M. L. 359
Dadian, H. L 73
Daehler, K. W. 200-209-410
Dahl, H. I. 373
Dahle, R. B. 74-466
Dahlquist, R. 405
Daley, E. I 74
Dalley, O. 322
Dalton, Capt. 328
Dalton, M. W. 362
Daly, P. J. 390
Dammann, A. 461
Dammen, A. 206-425
Dana, M. E. 372
Dana, R. H. 391
Dana, W. M. 325
Danehy, M. C. 383-457
Daniel, N. J. 457
Daniels, E. R. 206-323-446-472
Daniels, F. D. 444
Danielson, D. E. 403
Danielson, R. F. 74
Darbo, H. H. 289-411
Darbo, R. E. 209-326
Darling, J. G. 402
Darling, M. 74-363-462
Darlington, E. D. 453
Dasler, W. 325
Dassow, Ellen 376-443-470
Dassow, E. L. 74-458
Dauer, M. 74-322-438
Daus, J. 457
Davenport, H. 74-375
Davey, E. A. 374
Davidoff, R. 432
Davidson, A. 413
Davidson, Harry 74-460
Davidson, Homer P. 165-204-205-244-245-270-385
Davidson, J. 469
Davidson, M. L. 449
Davidson, R. C. 74-444
Davies, D. P. 402-436
Davies, H. 340
Davies, J. E. 178
Davies, M. E. 74-372
Davies, R. 328-348-460
Davies, S. J. 74-426
Davies, W. 397-407
Davis, B. 238
Davis, C. 363
Davis, D. E. 74-375-439
Davis, E. C. 365-366
Davis, G. E. 404-413
Davis, H. P. 375-376
Davis, K. W. 447
Davis, M. L. 75
Davis, Maurice 427
Davis, R. M. 402
Davis, Robert 400
Davis, Ronold G. 75
Davis, Ruth E. 356-367
Davis, Sara 367-458
Davis, Susan B. 443
Davis, W. 464
Davlin, William 302-323-406
Davorak, Louise 467
Dawes, Irving H. 75-420-445
Dawson, Francis M. 347-411
Dawson, M. 469
Dawson, Dr. P. M. 392-446
Deakin, Alan 469
Deal, S. P. 378
Dean, Frank 399
Dean, Frederick 75-450
Dean, G. W. 448
Dean, J. J. 301-366
Dean, Dr. J. P. 448
Dean, M. L. 463
Dean, N. 461
DeBerg, J. 461-448
Decker, J. J. 245-446
Decker, K. 461
Declercy, M. 460
Dedrick, C. L. 418
DeHaven, J. R. 306-316-317-349-414
DeHaven, L. 75-258
Deiley, L. 460
Dehly, J. 376

De Lancey, D. 406
Deleviche, E. J. 358
Delwiche, F. E. 453
Denne, H. I. 41
Dennis, C. 457
Dennis, W. G. 429-434
Denniston, R. H. 404
Denskey, W. C. 404
Denson, N. D. 463
Dequine, L. E. 415
Derby, G. W. 308-355
Dern, J. L. 75-164-165-167-311-312-314-317-318-412
Desmond, T. E. 75-394
Despres, C. M. 75-464
Dessloch, E. M. 447
Detjen, L. R. 178
Dettman, J. C. 374
Dever, H. C. 353
Dexon, Floyd 467
Dieman, E. 462
Diamond, Dr. W. B. 446
Dice, E. G. 420
Dickerson, J. T. 407
Diederich, L. M. 75
Diedrich, B. 445
Dierker, A. 75
Dieterle, A. 238-322-339-463
Dieterich, R. E. 396
Dietrich, A. F. 440
Dietrich, E. E. 457
Dietrich, H. W. 348-396-436
Dietrich, Manford 326
Dietrich, T. 461
Dillett, R. 336-338
Dillon, J. H. 427
Dimond, J. 458
Dimond, Dr. W. B. 446
Dingee, L., Jr. 209-302-395
Dingee, W. 302-395
Dinkel, G. 458
Dimmitt, L. 456
Ditfurth, B. F., 167-209-301-369-387
Dittmar, E. 458
Dittmer, B. J. 352
Dittmer, J. E. 75-459
Divekey, G. 369-463
Dixon, J. J. 245,408
Dixon, R. L. 400
Dizon, M. 306
Dobbertin, T. H. 425
Dobrogowski, R. 460
Dobrousky, T. M. 76-206-469
Dobrunz, V. B. 429
Dockborn, W. A. 325-461
Dodd, C. 367
Dodge, B. O. 179
Dodge, E. J. 362
Doern, M. 458
Doherty, E. M. 463
Dokken, M. G. 433
Dolan, W. W. 406
Dollard, C. 203-407
Dolravs'y, L. 325
Doke, H. B. 398
Domogolla, B. C. 427
Donahue, A. R. 407
Donahue, J. 394
Donald, Prof. J. S. 405-453
Donaldson, C. 405
Donaldson, M. 456
Donlin, W. F. 448
Donnelly, M. 459
Donovan, E. 372
Donovan, L. P. 393
Donovan, W. N. 396
Doolan, A. M. 76-462
Doolittle, H. 458
Doolittle, J. W. 390
Dormer, G. G. 76
Dornbrook, G. 76-370
Dorner, F. H. 460
Dorrington, L. 450
Dorsch, J. B. 76-420-444
Dorsey, D. 440
Dosse, F. F 306-355
Dougherty, G. 409-460
Dougherty, M 366-458
Dougherty, R. C. 449
Douglas, L. 167-390-461-474
Douglas, M. 306-364-386-443
Douglass, M. 231-440
Douglass, N. E. 76-326
Douglass, R. J. 396
Dousman, L. 406
Dow, J. E. 76-428
Dowell, J. R. 408
Downer, G. 244
Downes, A. W. 444
Downey, H. E. 76-438-458
Drake, A. 76
Dralse, R. O. 423
Drake, W. V. 469
Draw, J. 323
Draxler, J. 418
Dregne, C. T. 76-462
Drechsler, C. 179
Dreier, D. 366-459
Drescher, M. A. 76
Dresser, E. 77
Drew, S. D. 77-428
Drexler, C. 26
Dreyer, L. E. 211-306-348
Driessel, S. 417
Drogatta, J. C. 409
Drosen, R. M. 77-377
Drought, N. 461
Drow, J. T. 77-347-353-354-428
Drumm, F. 461
Drummond, O. 461
Druse, M. 396
Dubbs, C. C. 420
Dudley, M. E. 324-371
Dudley, R. G. 77-428
Due, J. 374
Duehr, Dr. P. A. 446
Duffee, F. W. 413
Duffey, C. J. 453
Duffield, E. 349-412-461
Duffy, O. 464
Duggar, N. 366
Dulak, R 417
Du Mez, A. G. 179
Dunegan C. M. 364
Dungan, J. 324
Dunker, M. C. 77-376
Dunlap, M. R. 77-363
Dunlop, J. H. 410
Dunlop, R. C. 77-368
Dunpby, M. A. 77-457
Durand, B. 210
Durand, L. A. 27-309-394
Durham, M. 77
Durkin, M. 464
Dusenbury, A. B. 401
Dutton, O. G. 425
Dvorak, L. M. 364
Dwinnell, M. 77-375
Dyckhoff, H. 372
Dymond, R. J 428-434-451
Dyreson, A. C. 450
Dyrud, R. 77-439-470
Dysland, L. 326

E

Eagan, J. K. 429
Eates, J. I. 78-407
Earney, A. J. 448
Earnshaw, S. W. 393-460
Easterly, E. 367
Eastman, H. A. 372
Eastman, I. 438
Eastman, L. I. 410-435
Easum, Dr. C. V. 416
Ebbott, G. P. 78-413
Ebert, A. M. 78-464
Ebling, W. H. 354
Eberhardt, R. 301-456
Ecbols, H. M. 366
Eckersall, J. 459
Eckhardt, G. S. 323-326-423-461
Eckhardt, P. 460
Edelbeck, G. J. 245-258
Edelstein, Joseph I. 78-305-306-318-349
Edelstein, Julius 289-474
Edgarton, Allan L. 78-410
Edgerton, A. H. 29-409
Edgerton, Ronald 78-325-472
Edmonds, L. 461
Edwards, C. B. 245-250-259-410
Edwards, D. H. 78-463
Eggers, V. F. 250-245-461
Eggers, W. 461
Eggler, M. J. 375
Egstad, H. M. 176-309
Ehrler, K. 366
Ehlert, E. 457
Ehlert, P. V. 322-339-378-438
Ehrlich, A. 460
Ehrlinger, H. P. 401
Ehrman, O. 461
Eichburst, R. H. 420
Eichler, H. M. 78-382-387
Eickleberg, M. E. 373
Eiel, M. O. 403
Eielson, C. B. 10
Eigen, Dave 245-258
Eighmy, D. 371-443
Eilenberger, V. 301-366
Eimerman, L. 289
Eimon, P. 26
Einstein, L. R. 78-211-348-421
Eisaman, J. H. 355-460
Eisman, W. 427
Elbrick, C. 406
Eldridge, L. 245
Elkinton, C. 78-453
Ellengson, M. 469
Ellerman, H. F. 278
Ellerman, R. 279
Elliot, B. G. 352
Elliot, E. H. 78
Elliott, H. M. 79-232-458
Elliott, J. P. 245-417
Elliott, S. J. 79-367
Ellis, C. F. 412
Ellis, H. 368-459
Ellis, P. G. 347
Ellsworth, C. 339-459
Ellsworth, M. W. 356
Elmer, V. 471
Elsom, J. C. 244
Elwell, Prof. F. H. 309-351-414-451
Ely, S. 400
Emanuelson, B. L. 457
Emerson, F. 461
Emery, M. 459
Emmerson, F. L. 397
Emmert, A. 504
Emmett, J. 370-467
Emory, R. 231-306-370-439
Engelbretson, N. 326-461
Engelhardt, R. 460
Engelke, R. W. 79-245-250-394-460
Engelke, W. 425-460
Engholdt, R. K. 411
Engle, E. H. 410
Engquist, D. E. 79-364
Eppenstein, C. 450
Epple, A. B. 326
Epple, Aral 453
Epstein, G. 422
Erdman, H. H. 433-460
Ericksen, F. 353-411
Ericksen, G. 457
Erickson, D. M. 412
Erickson, Robert 358
Erickson, Robert E. 418
Erickson, Robert M. 79-354-453-468
Erickson, Robert W. 326
Ericson, A. 460
Ericson, D. 456
Erlands, J. 368
Erlanger, H. 306-325-460
Erlenborn, B. 459
Erler, W. 244-245-290-301
Ermenc, John J. 245-420
Ermenc, Joseph J. 460
Ermend, D. 469
Ermend, M. 469
Ernst, A. 458
Ernst, J. 456
Ernst, M. 79-438
Erwin, A. 461
Esch, J. J. 179
Eschweiler, M. 310
Eserkoln, T. 460
Esser, A. B. 329-452
Esser, M. F. 79
Essock, J. 79-348
Estill, N. S. 179
Etzler, R. 79-331-338
Eubank, R. 370
Euclide, F. 79
Eulberg, F. 79
Evans, A. 79
Evans, F. 430-445
Evans, G. 355-402
Evans, J. V. 397
Evans, Joseph 407
Evans, M. 80-442
Evans, N. 463
Evans, O. 80-161-167-304-306-313-314-317-401
Evans, Richard 211-348-420
Evans, Robert 294-427
Evans, Ruth 381
Evans, S. 323
Evans, W. 357
Evens, E. 397
Evenson, E. Kenneth 450
Evenson, Kenneth M. 325
Everhard, T. 400
Everman, H. 80
Eversmeyer, B. 457
Evert, D. 80-457
Evert, H. 457
Eves, A. C. 80-413
Evjue, W. T. 179
Ewald, C. 80
Ewbank, H. L. 206-412
Ewbank, Mrs. H. L. 230
Ewing, C. 399
Ewing, J. 401
Ewing, Mrs. M. 318
Ewing, Reid 399
Ewing, Ruth C. 303-371
Eyre, J. 80
Eysenbach, P. 400
Ezban, S. 469

F

Faast, B. F. 26
Faber, C. A. 446
Faber, J. E. 446
Fademan, W. J. 346
Fagan, M. 306
Falk, H. F. 393
Falk, H. S. 179
Falk, R. S. 302-393
Fallis, R. E. 80-397
Fallon, W. S. 244-278
Farley, E. D. 403
Farley, H. 459
Fanton, B. H. 319
Farber, B. I. 377
Farber, M. 278-279
Fargo, J. M. 418-468
Farnam, K. J. 80-463
Farnsworth, E. 393
Farrington, E. H. 358
Faust, G. W. 326
Fazen, C. 362-458
Featherstone, M. 459
Febock, S. W. 80-404
Fechtner, H. H. 446
Federman, E. 378
Feferman, D. 302-461
Fehlberg, R. 462
Feige, A. M. 80
Feiker, W. W. 80-405-495
Fein, A. M. 81-431
Fein, I. 461
Fein, M. 354-357
Feinberg, B. R. 338
Feinsinger, N. P. 310
Feld, Selmer 258-292-432
Feld, Stanley 258-432
Feld, W. M. 245
Feldman, D. 461
Felix, V. 81-456
Felker, M. C. 81
Fellows, D. R. 304-306-401
Feltenstein, E. 380
Fenno, J. 410-460
Ferber, E. 350
Ferber, H. J. 419
Ferebee, J. D. 346
Ferguson, E. 459
Ferguson, P. R. 418
Ferguson, R. 460
Fernholz, D. 323-405
Ferris, J. E. 245-250-414
Ferris, W. H. 81-278
Feuerstein, M. 462
Fevold, H. L. 433-444
Fey, A. G. 81-418
Fey, F. 391-460
Fey, T. J. 418
Fiedler, H. E. 81-373
Fiedler, J. J. 391
Field, H. M. 469
Field, L. 81-368
Fifield, A. 458
Fifrich, L. 460
Finch, C. H. 81
Finch, L. E. 81-352
Findley, E. 238-375
Fineberg, M. J. 338-431
Fingarson, Capt. G. E. 328-348
Fink, A. E. 81-434
Fink, D. S. 453
Finkh, V. 300-322-463
Finsky, L. H. 431
Fischer, I. 460
Fischer, P. G. 394-436
Fischer, W. R. 412
Fischl, N. W. 326
Fish, Prof. C. R. 474
Fish, D. 368
Fish, L. F. 81
Fish, W. 287
Fishelson, J. 336-432
Fisher, N. L. 444
Fisher, R. 444
Fisher, V. 461
Fiskett, F. J. 453
Fitch, R. H. 446-460
Fitchett, D. 81-358
Fitchett, L. L. 446
Fitschen, A. 405
Fitz, K. 367
Fitze, C. 82-438-457
Fitzgerald, E. 459
Flanagan, M. M. 383
Flanders, E. A. 364
Flath, R. L. 433
Fleeman, W. J. 360
Fleishman, P. 380
Fleming, G. J. 82-167-306-334-335-337-349-354
Fleutye, R. E. 463

Flint, C. L. 369
Flint, J. W. 395
Flom, C. 445
Florence, E. H. 326
Flory, K. 397
Flueck, B. M. 82-375
Flynn, E. R. 364
Flynn, F. 400
Focaretto, N. A. 82
Focke, Dr. W. J. 448
Foeller, E. 238-456-464
Fogelberg, J. M. 444
Fogelson, J. 384
Foley, W. R. 335
Fontaine, V. 82-443
Foote, M. E. 373
Forbes, M. 206-367
Forbes, S. 399
Forbies, H. N. 82-392
Ford, E. 318
Forester, J. E. 395
Forester, R. M. 435
Forgrave, J. R. 390
Forkin, E. 82-392-434
Forster, L. W. 82-245-407-435
Fortney, G. O. 423
Foseid, O. 286
Fosnot, R. 324-355
Foss, E. L. 82
Foss, E. E. 82-439
Fosshage, R. 403
Foster, C. W. 82-351-450
Foster, D. 409
Foster, R. M. 326
Fountain, M. E. 82-459
Fowlkes, Prof. J. G. 428-474
Fox, D. 379
Fox, F. E. 453
Fox, H. J. 209-245-432
Fox, M. 458
Fox, Prof. P. G. 304-306-351-415
Fox, P. J. 83-292-432-434
Fox, Major T. 328-348-394
Francis, C. 318-460
Frank, E. 458
Frank, Pres. G. 25- 26-202-216-217-349-355-396-474
Frank, L. R. 413
Frank, M. P. 432
Franklin, A. 432
Franseen, A. L. 83-460
Frase, R. 461
Frautschi, L. 474
Frawley, W. H. 390
Fraze, P. 460
Frazer, E. E. 463
Fredendall, G. L. 83-347-359
Frederman, E. 306
Freidlen, H. 83-459
Freedman, A. A. 421
Freeman, L. 322-438
Freeman, M. 83-380
Freeman, S. 318-412-434
French, L. J. 83-307-466
Freund, E J. 380
Frey, F. 460
Frey, P. 438-456
Freytag, W. H. 417
Friar, K. 461
Frick, C. J. 446
Frick, D. J. 83-381
Frick, D. L. 457
Frick, W. D. 397
Fricke, J. L. 463
Fricke, W. F. 419
Fridell, V. 376-458
Friedl, E. C. 83
Friedland, L. 323
Friedlander, L. 380
Friedman, H 422
Fries, R. 263
Frisch, A. W. 250-270-283-421
Fritsch, A. 457
Fritsche, J. W. 425-460
Fritschel, H. G. 401
Fritz, L. 420
Fritz, M. E. 456
Fritz, M. T. 435
Fritz, N. 461
Fritze, E. V. 83-459
Froehlich, G. 461
Frost, W. D. 358-453
Fry, K. D. 446
Fry, W. E. 449
Frusher, A. 83
Fryxell, B. L. 338-429
De la Fuente, H. 469
Fuge, R. 459
Fugina, M. L. 401
Fulcher, J. G. 358
Fuldner, H. 83-318-348-400
Fuller, C. A. 306-400
Fuller, D. 165-231-377
Fuller, E. 238
Fuller, J. 468
Funger, R. 399
Furber, B. I. 83

G

Gaddy, J. W. 444
Gaenser, Dr. W. J. 448
Gaensler, E. F. 377-459
Gafke, L. A. 84-245-271-425
Gage, C. S. 408
Gahagan, E. 379
Gainslen, G. 460
Gajewski, E. W. 84
Gale, J. D. 84-402
Gale, J. W. 400
Gale, Z. 350
Gallagher, A. M. 84
Gallagher, J. 84-245-284-424
Gallagher, L. W. 395
Gallistel, A. F. 203
Gannelt, G. E. 84
Gannon, J. D. 424
Ganong, C. K. 430
Gans, H. 380
Gansen, E. F. 84-405
Gantenbein, M. E. 164-165-167-245-248-250-394
Gavin, E. M. 383
Ganzlin, K. W. 84
Gapen, K. M. 427
Garber, M. 337-397
Gardner, F. 461
Gardner, H. 372
Gardner, H. W. 179
Gardner, S. T. 84-307
Garens, C. 325-460
Garmanger, H. J. 433
Garman, P. L. 461-469
Garrison, W. 460
Garrity, R. W. 430-448
Garver, R. D. 405
Gasser, F. J. 84-382-466
Gate, M. 463
Gately, M. 367
Gates, A. 334
Gates, H. 397
Gaulke, N. M. 84-375
Gaus, J. M. 402
Gausewitz, A. L. 310
Geallsen, R. 395
Gebhardt, H. T. 324
Geddings, H. 459
Gedlinske, M. B. 84-445
Geffert, B. 305-306
Gefke, M. 453
Gehle, T. W. 85-392
Gehman, C. 461
Geiger, F F 390
Geimer, H F 326
Geisler, P 394
Geist, Dr F. D. 448
Gelbach, D. 470
Gendelman, S. S. 346
Genske, J. 365-387
Genske, R. 467
Gentry, P. 395
George, D. R. 392
Georgi, C. E. 444
Gephart, A. 459
Geraldson, R. I. 355
Gerber, A. B. 335-338
Gerber, J. 461
Gerhardt, W. 442
Gerlach, J. 461
Gerling, P. 244-289
Germain, L. G. 429
German, K. I. 446
Germer, J. K. 85
Gessner, A. A. 85-441
Gessner, A. L. 85-441
Gestland, N. J. 85-379-387
Getshow, A. G. 85-375-387
Gettleman, K. 427
Gibbons, A. 469
Gibbons, E. E. 85
Gibbons, B. J. 369-458
Gibbs, S. J. 362-463
Gibson, D. 464
Gibson, G. W. 85-347-352-460
Gibson, J. C. 450
Gier, M. E. 85-339
Gierke, G. 379-456
Giese, W. F. 404
Gifford, M. 463
Gilbert, A. 461
Gilbert, F. 384
Gilbert, G. F. 85-369
Gilbert, H. 456
Gilbert, J. 367-458
Gilbert, J. F. 365-463
Gilbert, J. M. 371
Gilbert, R. E. 403
Gilbert, R. H. 85-446
Gilbertson, L. A. 85
Giles, I. 86
Gilkey, G. R. 86
Gill, W. T. 310
Gillen, Prof. J. L. 469-478
Gillen, M. J. 180-309
Giller, M. 363
Gillet, E. L. 365
Gillett, J. B. 399
Gillette, K. G. 430-460
Gillette, R. W. 338-419
Gillette, R. H. 355
Gillies, D. F. 86-426
Gillman, J. C. 429
Gilman, J. B. 402
Gilman, S. W. 50
Ginsberg, H. 355
Ginsberg, M. 459
Ginsberg, O. 461
Ginsburg, H. 432
Gitchell, H. 86-379
Givens, M. B. 86-370
Glab, J. 339-459
Glaeser, Prof. M. G. 357
Glander, N. 460
Glanville, F. S. 208-209-391-434
Glasier, J. S 324
Glass, C. R. 86
Glassner, B. 339
Gleason, H. 466
Gleason, M. 340
Glenn, Neil 323
Glindeman, P. M. 324
Glick, N. 258
Glicksman, H. 355
Glover, W. G. 407
Gloyd, M. L. 370
Gluck, R. 380
Gmach, H. 460
Gnabah, W. 245-250-254
Gnagi, P. M. 396
Gnauck, F. G. 326
Godfrey, J. P. 86-305-349-460
Godfrey, J. W. 458
Godin, D. M. 385
Godnick, W. E., Jr. 422-461
Goebel D. S. 416
Goeltz, P. 301-379
Goessling, F. W. 402
Goetz, J. F. 86-325-346-415
Goff, B. D. 209-319-362-386-443
Gokey, E. 339-456
Golby, C. 459
Goldberg, B. 456
Goldberg, D. D. 86
Goldberg, R. 461
Goldberger, H. 460
Goldberger, I. 456
Golden, H. 380
Goldenberg, C. R. 250-254-431
Goldenberg, H. M. 385
Goldenson, W. 461
Goldfarb, P. W. 421
Golding, D. 461
Goldhst, Max 461
Goldman, B. L. 86
Goldman, E. 456
Goldman, S. 461
Goldman, W. 305-306-317
Goldschmidt, G. J. 414
Goldsmith, M. 380
Goldstein, R. 459
Goldsworthy, V. C. 86-245-266-272-413
Goldwater, J. 461
Golley, P. 398
Golluber, H. L. 86
Gomber, A. 462
Gongoll, V. 405
Goodell, R. 323-412-461
Goodhue, P. 362-459
Gooding, R. 410
Goodman, G. 274
Goodman, P. P. 87-454
Goodnight, Dean, S. H. 28-46 203-303-354-355-400-469
Goodnight, Mrs. S. H. 469
Goodnough, D. W. 391
Goodrich, F. A. 413
Goodrich, R. J. 411
Goodsitt, H. 87-245
Goodsitt, W. 290
Goodwin, E. 364-459-467
Goodyear, B. 399-461
Gorcica, H. 444
Gorder, Z. L. 308-326-411
Gordon, A. J. 421-461
Gordon, Prof. E. B. 203-206-354
Gordon, I. M. 87-301-334-338-354-355
Gordon, M. 431
Gordon, S. E. 0392
Gordon, W. L. 469
Gorman, C. 466
Gorman, J. 460
Gormely, H. 457
Gormely, K. 457
Gottfried, F. 306-460
Gottlieb, A. 270-290
Gottlieb, E. 208-209-431
Gottschalk, E. 326
Gottschalk, L. C. 87-319-416
Grabner, L. F. 309-358
Grace, Z. 363
Grady, V. A. 264
Graebel, F. R. 87-290-404
Graebel, R. P. 87-404
Graebel, W. B. 404-460
Graebner, W. B. 245-402-435
Graetz, J. B. 87-414
Grairtort, E A. 420
Gralian, E. J. 365
Grange, R. A 355
Granger, J. L. 463
Granius, F. L. 87
Grant, C S 87-447
Granzo, H. W. 87-448
Gratz, J. D 275
Graves, D. E. 348-430-434
Graves, L. D 373
Graves, R. 331
Gray, B. J. 385
Gray, J. G. 326
Gray, M. 378
Greathouse, M. 365
Grebe, D. H. 87-381
Greebe, D. 466
Green, E. 458
Green, G. 450
Green, M. 363-386-387
Green, N. 458
Greenblatt, D. 456
Greene, B. 391
Greene, F. 263
Greene, Dr. P. F. 395-446-469
Greene, Mrs. P. F. 230-469
Greening, N. C 301-348-397
Greenlie, M. A. 88-376
Greenwald, J. 461
Greer, W. L. 469
Gregory, H. 238-367
Gregory, J. W. 88-369
Greiling, R. E. 88-340-379
Greiling, W. L. 308-411
Gresenz, E. R. 430
Grether, E. 461
Grether, M. H. 375-470
Greve, J. L. 414
Greverus, J. 356
Grey, B J. 366-458
Griesbach, D. 88-350-354-440-459
Griffith, M. L. 326
Griffiths, R. 88-458
Griggs, C. 322-367-458
Grimes, C. 428
Grimm, E. 88-379
Grinde, J. H. 446
Griswold, Harry 262-280
Griswold, Herbert 245-278-427
Griswold, R. 313-314-408
Grootmaat, O. A. 397
Gross, H. S. 88
Gross, J. 458
Grossarth, 301-306-371
Grossenbach, R. A. 401-436
Grossman, L. L. 432-454
Grossman, M. A. 88
Grossman, P. 322
Groth, A. L. 88-352
Groth, C. O. 88-430
Groth, H. A 402
Groves, Prof. H. M. 357
Grovnd, A. C. 448
Gruber, E. 314
Gruerberger, A. 322-456-470
Gruppert, Capt. 287
Guerne, H. 456
Guevara, Guillermo 469
Gullord, E. A. 430-446
Gumberts, H. H. 88-380
Gumbrech, L. 426
Gummer, S. 459
Gundersen, Dr. G. 26
Gundersen Helga 363-458-464
Gunderson, E. L. 418
Gunderson, H. L. 463
Gunderson, Hugh 325-461
Gunderson, T. E. 391
Gundlach, K. 466
Gundlach, L M. 453
Gunn, E M. 383
Guse, A. P. 256
Gustafson, G. 405
Gustanel, W. H. 88-245
Gutgesell, H. P. 413
Gutz, R. 303
Guy, B 290-435
Guyer, Dr. M. F. 254-446
Guzman, S P. 469

H

Haake, A. P. 180
Haas, J. 380
Haas, R. 416
Haase, F. 457
Haase, H. 352
Hackett, B. 89-457
Hackett, H. 371
Hackney, D. 89-450
Hadden, S. 89
Hadgedoin, D 462
Hadgedoin, R. 462
Hadley, F. B. 405
Haentzschel, A. 473
Haentzschel, L. 447
Hafeman, R 466
Hagan, A. 393
Hagan, J. 362
Hagemeister, K. 409
Hagestad, H. 411
Haggart, Eugenia 89-383
Hagglund, A. 378-466
Haggmann, H. C. 326
Hagmann, C. 412
Hagmann, G. 412
Hahn, C. 424
Hahnm, M 462
Haight, Edward 89-203-354-412
Haight, E. 382
Haight, B. V. 89-368-438
Haines, E. 89-368-439
Halamka, G. 452
Hale, L. 325-395
Hales, M. 89-245-287-413
Haley, M. 404
Hall, George A. Jr 411-469
Hall, Grace 377
Hall, H. 310
Hall, K. 374-459
Hall, L. 270-290-323-407-460
Hall, M. 287-401
Hall, N. L. 444
Hall, Nathan S. 413
Hall, R. 407-460
Hallam, A. 401
Hallam, O. 180
Halline, A. 408
Hallisey, J. 417
Halperin, A. 458
Halperin, M. 89
Halperin, P. 454
Halpert, A. 461
Halpin, J. 413
Halse, O. 461
Halverson, B. 463
Halverson, C. 355
Halverson, D. 203-312
Halverson, M. 339-443
Halzell, P. 425-460
Haman, R. 444
Hamann, E. 458
Hambrecht, G. P. 27
Hamel, V. S. 316-317-353-418
Hamelin, M. R. 355
Hamilton, J. 458
Hamilton, L. E. 89
Hamilton, R. A. 89-303-415
Hamilton, T. E. 413
Hamilton, W. F. 398
Hamm, R. R. 448
Hammen, F. 245-404
Hammerstrand, F 456
Hammill, E. W. 326
Hammond, M. V 471
Hammond, O. M. 90
Hampel, G. 167-205-206-209-302-313-314-460
Hanaway, C. 445
Hancock, I. 209-371-387
Hanchett, J. C. 412
Handford, P. M. 90
Handley, G. D. 90-363-386
Hanes, H. 458
Haney, A. 90-462
Haney, H F. 446
Hanks, L. M. 90-203-325-402-434-461
Hanley, M. L. 397
Hanna, G. D. 474
Hannah, V. B. 90-302-371
Hannahs, D. 367
Hanners, H W. 90-359
Hanny, J. C 415
Hans, R. E. 328
Hansell, N. B. 394-461
Hansen, E T. 347-352
Hansen, S. M. 90-377
Hansen, L O. 347-444
Hansman, D. H. 90
Hanson, C. 393
Hanson, E. C. 278
Hanson, F. R. 393
Hanson, L. L. 412-460
Hanson, Margaret C. 339-383
Hanson, Marshall 318
Hanson, O. H. 446
Hanson, R. I. 90-415
Hanzeros, G. M. 463
Harbeck, R. M. 90-365
Hard, E. J. 90
Hardell, C. 318-319-460
Harder, G. J. 452
Hardford, P. 438
Hardenian, P. 453
Hardin, A. A. 91
Harding, H. D. 91-364
Harding, W. D. 469
Hardman, L. C. 364
Hardy, A. L. 303-374-387-439
Hardy, M. 459
Hardy, V. D. 91-232-458
Haring, G. C. 347
Harley, W. G. 326-355-391
Harley, W. J. 400
Harloff, V. M. 371
Harmon, H. A. 91
Harper, S B. 393
Harrington, E. P. 91-371
Harris, Hardynia 374
Harris, Howard 461
Harris, Dr. J. W. 446
Harris, J. L. 447-461
Harris, J. E. 390
Harris, P. 326-413
Harrison, C. 406
Harrison, L. E. 375
Harrison, R. W. 91-401
Hart, C. W. 180
Hart, E. B. 354-358-444
Hart, E. J. 364
Hart, M 379
Hartenburg, R. S. 352-411
Hartig, A. W. 351
Hartman, F. E. 91
Hartman, W. Y. 398
Hartmann, P. 458
Hartridge, T. L. 446
Hartsburg, H. 91-459
Harvey, F. E. 407
Harvey, J. S. 390
Harvey, R. J. 91-412-445
Hass, M. M. 91
Hasslinger, K. M. 381-457
Hasslinger, W. C. 91-460
Hastings, D. D. 91-412
Hastings, E. G. 354-358
Haswell, L. C. 92-401
Hatch, K. L. 358-413
Hattenson, W. G. 399
Hatz, L. E 92-459
Haumerson, E. E. 92-362
Hauser, W. S. 92
Haussman, A. M. 92
Havey, I. D. 92
Haviland, E. F. 411-92
Haviland, M. D. 92-427
Hawes, J. E. 92-373
Hawkins, H B. 180
Hawkins, N. 339
Hay, H. 444
Hayakaka, S. I. 469
Haydach, S. H. 469
Hayden, M 372
Hayes, J. B. 413
Hayes, N. B. 245
Hayes, T. 407
Hayner, B. L. 92-368
Hayward R. 391
Haywood, E. 373
Hazel, F. 444
Hazeltine, M E. 42
Hazinski, H 457
H'Doubler, M. N. 354-370
Healy, K. 92-424
Heath, S. R. 434
Heatley, H. 458
Hebl, F. 462
Hecht, J. F. 421
Heck, S. 93
Heebink, B. G. 93-352
Heffron, A. 301-370
Hefler, A. 464
Heider, S. A. 326
Heidt, G. B. 93
Heilprin, H. 431
Heimann, Leander 413
Heimann, Lucille 92-462
Heindl, F. 460
Heins, L. 457
Heinz, W. C 326
Heinze, J. 370
Heisse J. H. 324
Heitkamp, J. E 377-458
Held, C. J. 353
Held, H. 456
Helfrick, P Z. 369
Helgerson, O. H. 301-324
Helgren, T. J. 402
Hellebrandt, B. 238
Heller, A. C. 422
Heller, B. J. 421
Heller, R. M 422-460
Heller, T. A. 447
Hellerman, A. K. 93-460
Helm, M. 370-458
Helmer, H. J. 401
Helsenhoff, R. L. 303
Helz, R. A. 383
Hemmingway, H. L. 93-359-460
Hemmy, P. 93-414-445
Hencke, H. 456
Henderson, E. M. 383
Henderson, Jane 358
Henderson, James 469
Henderson, R. 442
Hendrickson, A. A. 354-418
Hendrickson, R. 353-418
Hendrickson, T. 326
Hendrickson, V. C. 326-355
Hengell, H. C. 473
Henke, W. 93-167-205-244-245-271-434-450
Henlein, A. 376
Henmon, V. A. C. 29-407
Henning, R. 461
Henrici, M. E. 365
Henrickson, R. 93
Henry, N. 368-456
Hensey, I. A. 441
Hensey, K. E. 442-466
Henshue, M. F. 93-306-440
Herboth, J. B. 409
Herbstriet, J. 365
Herb, M. 463
Herlache, F. F. 355
Herlin, S. 93-205-397-434
Herman, D. 383
Herman, M. L. 93
Herman, M. I. 94-458
Herrick, Dr. A. C. 446
Herrin, R. 447
Herriott, Prof. J. H. 396
Herriott, Mrs. M. M. 443
Herrman, R. 457
Herro, G. P. 415
Herschel, R. J. 393
Hersgard, C. J. 27
Hertel, R. E. 402
Hertz, R. 346
Herwick, R. P. 425
Herzberg, H. P. 463
Heser, H. 461
Hess, C. E. 369
Hess, H. 461
Hewitt, J. W. 420
Heyda, C. W. 401
Heyda, J. 459
Heyda, R. C. 94-429
Heyl, D. 457
Hibbard, B. H. 354-358
Hibbard, C. V. 230-469-472
Hibbard, R. L. 402-472
Hibbard, J. F. 392
Hibberd, L. 363
Hibert, A. L. 383
Hibma, M. 466
Hickman, J. 287-460
Hickok, J. H. 408
Hickox, R. W. 94
Hicks, E. 460
Hicks, E. V. 429-446
Hicks, W. R. 94
Hidde, F. G. 355
Hielsberg, A. W. 418
Heistand, W. A. 414
Higby, J. 287-400
Hildebrand, D. M. 94-357
Hildie, J. N. 395
Hilgendorf, M. E. 94
Hill, H. 445
Hill, J. H. 94-415
Hill, L. H. 326
Hill, M. M. 94
Hill, Dr. N. A. 446
Hill, T. 460
Hill, W. 461
Hillard, B. 464
Hillemeyer, D. 457
Hillerick, J. 394
Hillis, L. F. 353
Hilsenhoff, R. 433
Hilty, R. O. 449-472
Hinchliffe, O. E. 374
Hingiss, E. I. 94-381-466
Hinkle, D. 238
Hinton, G. 322-368
Hintz, E. E. 94-416
Hippenmeyer, R. S. 314-407-435
Hirsch, F. C. 404
Hirsch, F. D. 326
Hirschhorn, E. 458
Hirsh, M. H. 94-422
Hisaw, Dr. F. L. 446
Hitchcock, C. H. 390-436
Hitchcock, G. 244-289
Hixon, A. G. 309
Hoaglin, J. E. 426
Hoague, C. 322
Hoard, M. J. 230-365
Hoard, L. P. 95-471
Hobbins, H. E. 95-363
Hobbins, R. R. 408
Hobbins, S. I. 95-362
Hobson, A. 180
Hockett, H. 306
Hocking, J. H. 325-420
Hodges, Dr. F. G. 446
Hoebel, F. 395
Hoebel, Mrs. M. 469
Hofer, A. 458
Hoffman, A. 460
Hoffman, D. J. 326
Hoffman, D. P. 305-306-385
Hoffman, G. E. 369-426
Hoffman, G. F. 456
Hoffman, H. 245
Hoffman, P. 95-367
Hoffmann, A. A. 414
Hogan, B. W. 331-348
Hogan, J. R. 401
Hogan, R. J. 95-453-468
Hohf, J. P. 444
Hohlfeld, A. R. 354
Hohnk, W. 469
Hole, W. L. 324
Holl, K. W. 324
Hollander, R. H. 95-400-445
Hollen, R. A. 402
Holliday, P. R. 301-303-396
Hollingsworth, J. 399
Hollingsworth, L. 399
Holloway, A. 456
Holloway, C. S. 95-357
Holm, H. J. 450
Holm, H. G. 419
Holman, E. H. 326
Holman, E. 95-384
Holmes, A. 372
Holmes, C. 453
Holmes, F. L. 180
Holmquist, S. 460
Holscher, M. E. 95-322-438
Holst, E. D. 95-460
Holtman, B. S. 471
Holstein, T. J. 415-434
Holsten, R. G. 167-209-307-358-453-468
Holt, E. J. 396
Holt, F. O. 29-203-312-355
Holt, F. R. 312-397
Holt, G. 165-232-301-368
Holt, M. L. 444
Holz, W. A. 460
Homberger, R. 306
Hommel, R. H. 406-436
Hook, G. O. 326-428
Hooker, M. 458
Hoopes, S. L. 232-356-456
Hoot, F. 363-459
Hootkin, N. R. 95
Hoover, J. 301-365
Hoover, K. H. 338-469
Hope, M. J. 371
Hopkins, A. W. 349-354-358-353
Hopkins, D. 363-458
Hopkins, E. D. 96-374
Hopkins, K. E. 96-426
Hopper, L. W. 449
Horder, J. 433
Horn, V. J. 471
Horr, M. S. 346
Horton, M. B. 96-457
Horton, L. 457-461
Hosking, M. 462
Host, L. 367
Houghton, G. 423
Hougen, E. 405
Hougen, O. A. 433-444
Hougstad, D. 456
Householder, H. 372
Houser, L. 238
Houston, H. 461
Hovey, F. B. 402
Hovey, J. V. 412
Hovey, V. 231
Hovey, W. B. 245-412
Howdle, F. E. 96-407
Howe, E. S. 371-459
Howe, W. A. 426
Howell, J. 461
Howes, R. 460
Howser, L. L. 302-336-458
Hoxie, J. P. 326
Hoyer, M. L. 318-336-337-376-443
Hoyer, R. 316-317
Hoyle, R. L. 352-426
Hoyt, E. D. 456

Hsiang, L. J. 469
Hsu, T. Y. 469
Hubbard, D. N. 96-379
Hubbard, M. E. 326
Hubbard, V. 238-378
Huber, B. L. 96-381
Huber, D. 379
Huber, M. G. 413
Huber, R. B. 403
Hubers, M. 96-366
Hubert, M. 459
Huenink, D. 406
Huerth, C. F. 96
Huffman, M. V. 96-471
Hughes, C. F. 96
Hughes, E. 424-445
Hughes, J. J., Jr. 410
Huguelet, J. F. 407
Hull, E. 322-379
Hull, H. H. 447
Hull, N. A. 414
Hulsberg, H. A. 308-411
Hulten, C. M. 349-415
Hulten, D. 96-245-415
Humphrey, G. C. 358-413
Humphrey, M. 466
Hundt, A. G. 96-427
Hunt, J. 400
Hunt, M. E. 381-464
Huntington, R. 469
Huntzicker, H. N. 444
Hurd, L. C. 444
Hurd, N. 370
Hurlbutt, J. A. 97
Hurley, C. 307
Hurst, D. D. 97-374
Hurt, C. N. 287
Hurt, R. 203
Hurtgen, J. C. 97-351-451
Hurth, O. W. 448
Hurth, M. 458
Hurtt, H. 395
Husband, R. W. 420
Hussa, M. M. 322-438
Hussa, M. J. 97
Husseman, D. 442
Husting, F. E. 408
Husting, W. E. 399
Huston, F. C. 319-390
Hutchings, P. 416
Hutchins, T. B. 391
Hutchinson, H. P. 326-400
Hutchison, R. L. 428
Huth, A. 466
Huth, D. L. 97
Huth, M. F. 448
Huybrecht, L. 457
Huzarski, R. 469
Hvam, R. G. 97
Hyde, Prof. G. M. 304-306-349-440
Hyder, J. B. 401-460
Hyland, P. H. 352-417
Hyslop, Dr. V. P. 448
Hyslop, W. T. 326

I

Iglehart, E. 461
Ihde, A. J. 97-245-433
Ihle, C. M. 446
Ilker, E. C. 97-359-452
Iltis, L. L. 405
Indermuehle, A. C. 97
Ingerhult, C. W. 97
Ingersoll, B. M. 97-370
Inman, C. A. 245-400
Inman, G. M. 374
Innes, J. L. 97-347-353-393
Innes, R. 393
Ingstrup, T. G. 419
Intravaia, V. X. 324-325
Irelander, N. W. 421
Irwin, C. L. 306-440
Irwin, G. 466
Isenberg, M. 380
Isenstein, B. A. 98
Ishmael, O. E. 448
Israel, E. 459
Ives, A. 98-232-238-456

J

Jackson, A. 459
Jackson, Carol 365-463
Jackson, Catherine 365
Jackson, G. 98
Jackson, J. 346
Jackson, Reginald 402-446
Jackson, Russell 393
Jacobs, A. 287-306-460
Jacobs, E. 385
Jacobs, G. 458
Jacobs, L. 98-384-458
Jacobs, S. 322
Jacobson, Hannah 98-384-387
Jacobson, Harold 460
Jacobson, L. 421
Jacques, F. 379-456
Jaeger, E. 415
Jaeschke, W. 448
Jaffe, H. 245
Jaffe, M. 464
Jagow, C. 335-337
James, J. 355-358-405
Janda, H. 429
Janett, M. 98-306
Jannusch, M. 456
Jansky, C. 429
Janson, E. 420
Jardine, J. 98-230-364-474
Jebe, C. 325
Jelsma, M. 276-390
Jenkins, J. 461
Jenks, R. 415
Jenkins, M. 375
Jenkyn, L. 325-450
Jennings, D. 306-407-434
Jennings, H. 391
Jens, Elmer 326-426
Jens, Elvira 457
Jensen, A. 452
Jensen, H. 167-245-250-252-394-435
Jensen, J. 409
Jensen, K. 457
Jensen, R. 397-406
Jensen, T. 472
Jentz, M. 98-459-464
Jepson, I. 373-456-466
Jerome, Prof. H. 357
Jess, G. 418-434
Jessel, T. 286-394
Jewell, L. 98-307-417-468
Jewell, M. 238
Jencke, E. 232
Joachim, F. 98-390
Johannsen, W. 391-460
John, H. 98-394
John, W. 460
Johns, M. 99-373
Johns, R. 258-425-436
Johnson, B. 460
Johnson, Carl 405
Johnson, Chester 99
Johnson, Cornelia 301-202-370
Johnson, Doris 206-231-368-442-456-466
Johnson, Dorothy 99-350
Johnson, E. E. 99-381-466
Johnson, E. R. 180
Johnson, F. 99-464
Johnson, F. E. 181
Johnson, G. E. 370
Johnson, G. M. 99
Johnson, H. H. 326
Johnson, H. W. 418
Johnson, J. 463
Johnson, K. 390
Johnson, Laura 363
Johnson, Lois 375-457
Johnson, Loys 323
Johnson, Mrs. Lucy 27
Johnson, M. S. 99-376
Johnson, M. C. 374-462
Johnson, N. 99
Johnson, O. 99-427
Johnson, P. 419
Johnson R. H. 425-434
Johnson, R. F. 99-415
Johnson, R. E. 347-359-452
Johnson, R. T. 430-451
Johnson, S. 423
Johnson, T. 410
Johnson, V. 318-346-460
Johnson, Walker 165-304-306-314-317-404
Johnson, William 338
Johnston, J. 167-305-349-425-472
Jonassen, Aake 469
Jones, Alice 340
Jones, Anne 99-375
Jones, B. A. 369
Jones, B. W. 181
Jones, Prof. C. 32-357-404-469
Jones, D. W. 99-317-408
Jones, D. O. 100-405-449
Jones, Edna 100
Jones, Eleanor 310-356-367
Jones, Prof. E. R. 358-453
Jones, Gordon 100
Jones, Grace 457
Jones, Grant 405
Jones, Hayden A. 450
Jones, Hayden, R. 429
Jones, James 393
Jones, Jenkin 337-461
Jones, John 100-211-329-347-354-359-397-461
Jones, K. 363
Jones, L. 358
Jones, M. 301
Jones, P. 206-423
Jones, R. E. 165-245-448
Jones, R. L. 181
Jones, R. L., Jr. 300
Jones, T. E. 244-265-266-269-348-405
Jones, T. L. 203-354
Jones, T. P. 334-335
Jones, V. 322-339
Jones, W. M. 100-450
Jones, W. F. 393
Jongeward, H. 447
Joose, M. 452
Jordan C. 100
Jorgenson, C. 420
Jorgenson, E. D. 100
Jorgenson, G. A. 100
Joslyn, A. 461
Judson, F. B. 211-348-398
Judson, P. W. 100-245-290-328-329-398-434
Juneau, R. 391
Jungman, E. C. 326
Justel, N. G. 460

K

Kabat, G. S. 245-249-250-272-415
Kachel, W. F. 308-412
Kade, R. 409
Kaeser, F. 404
Kaeser, K. W. 301-371-457
Kageyama, C. 469
Kafer, H. H. 100-382
Kaften, E. J. 100
Kafton, R. J. 412
Kahl, W. C. 100
Kahn, R. 459
Kaiser, E. R. 355
Kaiser, H. E. 101
Kaiser, M. 459
Kaiser, R. 101-467
Kalinski, A. A. 355
Kalman, J. H. 101-324
Kamin, C. L. 425
Kaminsky, H. W. 101
Kammerer, G. 371
Kammetz, A. E. 101
Kammholz, A. 334-460
Kammholz, T. 167-301-334-335-338-433-445
Kady, R. W. 393-434
Kane, F. E. 338-355
Kanes, H. G. 431
Kanter, M. C. 101-385
Kanton. S. P. 421
Kapitanoff, E. H. 421
Kaplan, M. 461
Kapp, A. M. 324-456-470
Karasik, F. 461
Karl, M. 101-432
Karlen D. J. 398
Karmann, E. 101-310-324-325-326-449
Karstens, R. 289
Karstens, W. F. 101-244-245-347-354
Kasiska, R. H. 245-398
Kaste, L. E. 101-441
Kato, H. 469
Katona, A. 346-460
Katz, A. M. 454
Katz, C. J. 324-325-460
Katz, D. 459
Katz, E. H. 356
Kaufman, J. 454
Kaupanger, L. 101-462
Kausrud, J. P. 325-401
Kauwertz, H. M. 101-165-377
Kay, Dr. H. M. 446
Keavehy, M. 306
Keck, E. B. 405
Keck, E. R. 375
Keenan, A. 276
Kehl, R. H. 352-412
Kehler, E. B. 102-346-377
Kehlet, B. W. 463
Keifer, S. L. 102
Keilson, A. S. 385
Keistetter, L. 270
Keiterer, R. 466
Keith, G. M. 428
Keith, H. R. 402
Keith, S. 102
Keitt, G. W. 345
Keller, L. R. 324
Keller, M. 459
Keller, T. 420
Kellerman, J. 469
Kelleter 466
Kelley, J. M. 457
Kelley, J. O. 447
Kelley, W. M. 211-348-398
Kellogg, C. 424
Kellogg, G. 383
Kelly, A. L. 102-340
Kelly, F. 102-324
Kelly, H. M. 423-434
Kelly, J. 459
Kelly, P. R. 392
Kelsey, R. 469
Kemp, C. E. 415
Kemp, F. 245
Kempton, J. 402
Kendall, A. L. 102-165-164-230-366
Kendall, E. C. 102-363
Kendall, R. 102
Kennedy, A. 432
Kennedy, I. 376-456
Kenney, M. K. 365
Kennedy, M. V. 102-383
Kenney, R. I. 427
Kenney, R. J. 398
Kenny, M. K. 463
Kenny, R. J. 102-318-424
Keoren, R. 400
Kepecs, J. 461
Kerckoff, O. A. 397
Kenn, A. 368
Kernan, P. D. 102
Kerns, F. E. 411
Kerns, J. 461
Kerr, G. 383
Kerr, I. B. 103-439
Keseler, L. L. 395
Kessler, C. 409
Kessler, M. A. 356-382-438
Ketelaar, W. 245-409-434
Ketterer, R. E. 103
Kettner, R. O. 355-398
Keyes, T. 439-457
Keyse, C. 407
Kevapil, E. G. 106
Kidder, E. 457
Kieckhefer, H. 461
Kiekhofer, B. A. 27
Kiekhofer, W. A. 357-412
Kielsmeier, K. F. 103-450
Kierzkowski, C. V. 103
Kies, W. S. 309
Kiessling, R. L. 400
Kieweg, B. R. 426-434
Killam, J. B. 356-365
Kjillgren, S. E. 103
Killam, L. 460
Kilmer, M. 456
Kim, S. S. 469
Kimball, M. T. 364
Kimball, N. C. 216-473
Kimbel, H. 460
Kimble, R. A. 409
Kindschi, A. 460
Kindschi, D. R. 355
Kindschi, L. 423
Kindt, A. J. 469
King, C. D. 469
King, D. 459
King, Earl. E. 103
King, G. B. 444
King, J. E. 457
King, K. J. 374
King, L. 399
King, P. F. 408-435
King, R. F. 398
Kingery, W. 464
Kingsbury, D. M. 103-340-459
Kingsbury, L. 425
Kivlin, V. C. 413
Kinne, W. S. 347-353-397-411
Kinsley, E. J. 394
Kinsey, M. E. 347
Kiras, S. A. 463
Kirby, M. H. 429
Kitch, M. D. 369-438
Kircher, H. 27
Kirkpatrick, J. 397
Kirkpatrick, K. G. 354
Kirk, Prof. G. L. 349-427
Kirk, L. 245-266-268-272
Kirk, M. 379-438
Kirk, W. F. 103-205-303-404
Kirmse, T. W. 408
Kirschbraun, R. 380
Kissel, E. J. 103-463
Kittenger, M. 378
Kjelson, E. 462
Klaber, A. W. 325-423-460
Klaesson, P. S. 407
Klapat, B. 339-383
Klausmeyer, D. O. 394
Klein, D. L. 103-412
Klein, M. R. 103
Klein, M. L. 369
Klein, M. 460
Klein, T. A. 104-307-427
Kleinhaus, M. C. 104-383-463
Kleist, R. 466
Kline, B. 104-358-453

Kline, O. L. 453
Kline, R. J. 306-422-461
Kling, F. M. 457
Kling, G. E. 414
Klipstein, B. 385
Kluewer, G. 460
Klug, E. F. 104-433
Klug, N. D. 396
Kluge, M. E. 326
Knaak, L. B. 104-359-452
Knake, R. M. 326-424
Knapp, B. 459
Knapp, J. A. 448
Knauer, R. E. 399
Knauf, V. E. 374
Knechtges, O. 245
Kneevers, V. 460
Knell, K. 374-457-467
Knippel, K. 231-381-387
Knoble, R. M. 356
Knoll, C. A. 104-460
Knope, W. V. 346
Knospe, M. 104-442-466
Knowles, Mrs. H. 309
Knudson, F. 458-464
Knuth, H. H. 104
Ko, P. N. 469
Kock, K. 405
Kock, F. 425
Kockendorfer, M. 457-469
Koegel, I. E. 104-443
Koehler, K. 301
Koehn, C. 444
Koelsch, C. F. 444
Koelsch, D. M. 463
Koenig, W. 302-365
Kohl, M. N. 441
Kohler, Gov. W. J. 217
Kohn, B. L. 231-305-306-440
Kohn, G. 104
Kojis, A. 461
Kolb, D. 438
Kolb, E. R. 348
Kolb, J. H. 358-413
Kollmeyer, G. 373-463
Kommers, J. B. 308-347
Kommers, R. E. 313-314-401
Kommrusch, H. 423
Konnak, W. F. 245-447
Kopp, A. L. 373-459
Korgel, Al 426-449
Kosak, L. F. 353
Kovack, V. 458
Kowalke, L. O. 308-347-354-397-444
Kowalsky, J. W. 245-258-472
Kraeger, R. E. 407-461
Kraft, H. 375-458
Kraftmeyer, C. T. 403
Krahn, H. F. 104-307-358-417
Krainek, A. 423
Kraimer, E. H. 329
Kramer, F. 324
Kramer, G. 395
Kramer, H. E. 374-463
Kramer, Helen, E. 463
Kramer, Harold 460
Kramer, H. S. 338
Kranhold, H. F. 430
Kranzusch, M. 462
Krassman, G. 460
Kratzer, E. 322
Krause, A. 461
Kraus, E. J. 358
Kraus, L. 456
Kraus, W. J. 433
Krause, A. M. 346-416
Krause, D. E. 433
Krause, E. L. 105
Krause, F. 281-466
Krauskopf, F. C. 403-444
Krauskopf, K. B. 104-334-354-403
Kraut, A. 460
Kreiger, H. 244
Kremers, E. 395
Kreuger, M. M. 105-376
Kreuz, R. 395
Kribbem, B. P. 395
Kreiger, G. 416
Kreige, R. H. 209
Krings, C. M. 105
Kroening, G. C. 425
Kronche, F. 415-460
Kroncke, G. A. 306-318-415
Kroncke, S. M. 105-463
Kroner, C. E. 375
Kronheim, D. E 105
Kronke, H. 238
Kronshage, J. 368
Krueger, C. 293-406
Krueger, D. C. 105-318-374
Krueger, D. M. 105-339-377-387
Krueger, L. 458
Krueger, S. 245
Krug, E. R. 105-354-381-387-441
Kruger, K W. 245-250-251-410
Kruke, E. R. 325-452
Krumholz, D. M. 105
Kruse, M. 457
Kubasta, R. W. 347-352-411
Kubiah, H. 469
Kubista, R. E. 245-419
Kubly, H. E. 397
Kuckuk, R. A. 105-445
Kuczynski, P. T. 105-452
Kuehlthau, A. 460
Kuehlthau, J. L. 415
Kuehlthau, P. S. 407-460
Kuehlthau, R. W. 460
Kuehlthau, W. A. 105-347-359
Kuenster, A. 466
Kuehn, F. H. 106-325
Kuehne, R. L. 375
Kueling, M. E. 106
Kuenster, R. 456
Kuenzli, H. 322-379
Kuester, A. 456
Kuhe, E. 426
Kulax, L. 466
Kulewich, I. 458
Kummer, M. 406
Kundert, E. V. 459
Kundert, F. W. 448
Kundert, P. R. 446
Kunick, I. H. 326
Kuo, P. S. 460
Kupperschmidt, H. 461
Kurtenacker, K. S. 106-265-318-404
Kurtz, C. L. 370-463
Kurtz, C. W. 460
Kurtz, W. C. 329-452
Kurz, L. 461
Kutchera, I. M. 106-232-373
Kwapil, E. G. 434-452
Kyes, H. I. 106
Kyle, E. 165-336-443

L

Labb, J. G. 463
La Boule, J. F. 394
Labudde, J. 363-458
La Chappelle, Harris 418
La Chappelle, Harvey 418
Lacher, J. H. 106-308-420-444
Lachner, R. 458
Lack, B. 106
Ladwig, F. C. 106-324-325-347-353-354
Laemle, L. 336
Laemle, R. M. 421-454
Lafferty, M. L. 463-467
La Fleur, E. 460
La Follette, P. F. 310
La France, J. 457
Laikin, G. 334
Laine, V. E. 450
Laing, J. M. 301-364
Laird, A. G. 407
Laird, E. 106-367-387
Laich, J. J. 448
Lalk, R. 458
Lamar, M. F. 362-463
Lambeck, D. 106-165-232-354-456
Lambeck, Marie 470
Lambeck, Mary 456
Lambeck, T. J. 355-460
Lambert, M. 310
Lamoreaux, E. A. 106-383-387
Lampert, C. S. 107
Lamphere, W. R. 107-401
Lancaster, V. 383
de Lancey 464
Landman, S. 473
Lane, D. M. 371-458
Lane, E. L. 371
Lane, J. R 318-320
Lange, Edward L. 245-286-351-400-451
Lange, Eugene 447
Lange, G. E. 302-371
Lange, R. E. 355
Langlois, C. E. 107-339-371-443
Langlykke, A. F. 107-347-444
Languile, F. 379
Langsdorf, S. 422
Langtean, R. R. 326
Lankow, J. A. 107-368
Lant, W. C. 303
La Plant, J. M. 359-460
Lappin, G. D. 107-421-434
Lappley, W. F. 447
Larsen, B. F. 391
Larsen, F. M. 107-398
Larsen, G. L. 308-347-352-354
Larsen, J. H. 411
Larson, C. B. 418
Larson, Elizabeth 107-318
Larson, E. 378-459
Larson, Evelyn 107-307-442-466
Larson, F. G. 107-451
Larson, J. B. 107-322-340
Larson, L. C. 347-359-411-452
Larson, O. F. 307-358-453-468
Larson, Raymond 107
Larson, Robert H. 245
Larson, Robert M. 326-415
Larson V. C. 108
Laska, P 289
Last, W. H. 433
Lathrop-Russel, W. G. 418
Lathrop, R. V. 103-307-466
Latimer, M. A 364-459
Lattimer, E. H. 108-167-313-314-450-472
Lattimer, F. 456
Lau, M. K. 469
Laube, F. J. 181
Laubenstein, H. 405
Lauer, J. H 422
Lauergaard, O. 181
Laufer, M. 460
Lauman, N L. 278
Laun, H C. 457
Laurence, A. A. 460
Laurie, V. 462
Lauter, V. 385
Lautz, H. L. 245-258-355
Lawrence, C. 212-228
Lawrence, D. H. 457
Lawrence, L. E. 346
Lawson, E 461
Lawton, H. R. 374-467
Lawton, J. 209-363
Lawton L. N. 430
Lazauff, E. 464
Lazarus, L. 244-245-266-422
Lea, G F. 108-358
Lea, W. 108
Leach, J. E. 108-349-411
Leach, M. B. 363
Leahy, A. 469
Leahy, R. J. 318-415
Leard, M. 458
Lease, E. J. 108
Lebensohn, A. N. 355-460
Lebensohn, Z. M. 346
Le Bey, T. 460
Le Comte, J. 108-367
Lee, C. 231-306-440
Lee, B. T. 108-369-438
Lee, D. M. 108-164-165-354-372-442
Lee, E. F. 108
Lee, H C. 206-209-245-272-402
Lee, J. P. 424
Lee, John Henry 402
Lee, John Herman 401
Lee, L. 372
Lee, M. R. 109
Lee, V. 462
Leemkuil, R. J. 109-460
Leesley, J M. 109-367
Le Fevre, W. 461
Leffingivell, E. A. 371
Lehman, C. 109-380
Lehman, J. 323
Lehman, P. 380
Lehman, Wallace H. 109-400-435
Lehman, Walter H. 109
Leicht, G. P. 419-449
Leidenberg, M. 469
Leifer, L. 433
Leihner, M. 385
Lein, M. E. 400
Leinenger, W. G. 109-352
Leinenkugel, C. J. 400
Leiniger, J. 363-463
Leisk, J. H. 109
Leitch, R W. 400
Leith, A. 402
Leith, C. K. 354-405
Leitsch, P. 400
Leitzell, C. J. 324-369-438
Lelso, L. E. 347
Lembeck, B. C. 374-463
Lemke, V. J. 355
Lemm, C W 109-245 461
Lenmer, R. W. 425
Lenz, A. T. 347-353-405
Leon, I. 458
Leonard, A. 456
Leonard, J. W. 473
Leonard, O. C. 409
Leonard, S. L. 395
Leonsrdson, B. W. 109-323-423
Leopold, S. 399
Lerner, S. 384
Lescohier, C. K. 354
Lescohier, D. D. 357-403
Leshin, A. 454
Leshin, L. K. 325
Leutcher, M H 373
Le Ven, E. A., Jr. 399
Lebeque A. 464
Levin, J. 432
Levin, Marion 380
Levin, Myron J. 355-421
Levin, R. F. 109-421
Levine, A. 109-310-335
Levine, L. 461
Levine, M. W. 110-302
Levings, C. S., Jr. 110-391
Levinsin, J. 457
Levis, E. 110
Levis, G. 244
Levingston, K. 306
Levison, D. 459
Levit, B. J. 110-380
Levitan, S. 26
Levitas, B. 431
Levitas, L. 110
Levy, F. 380
Levy M. S. 110
Lewis, G. N. 407
Lewis, M. E. 110-365-375
Lewis, R S 450-460
Leyse, H. 459
Lhotsk, R. F. 110-325-326
Li, B. H. 469
Li, T. 469
Libby, C. 263
Lidbecke, L. W. 110-433
Lidicker, H. C. 110
Lidicker, L. W. 110
Lieb, P. W. 110
Liebenberg, M. A. 110-167-335-346-354
Liebenson, S 454
Liebman, D. 461
Liedel, M. L. 111-371
Liether, A. J. 245-250-395
Leff, C. 1. 447
Lighty, W. H. 400
Lillesand, L. 424
Lillesand, W. 424
Lillge, M. G. 409
Lillibudge, H. 398
Lillie, E. A. 356-362
Lilly, J. 111-354-358-413
Linck, M. A. 356-456
Lindberg, A. 111-376-387
Lingburg, C. A. 6
Lindemann, R. 459
Linden, J. M. 245
Linder, C. 385
Linderman, Mrs. F. M. 372
Linderman, G. O. 449
Linderman, M. A. 111
Lindert, O. B. 111-462
Lindholm, D. D. 377
Lindley, E. M. 111-381-466
Lindow, L. 425
Lindquist, N. 111-447
Lindsay, D. F. 326
Lindsay, J. 320-439
Linfoe, J. P. 245-257-416
Ling, C. C. 469
Lingard, H. T. 404
Lingley, C. M. 460-469
Link, K. P. 444
Linn, V. 387
Lins, A. G. 441
Linscott, E. 458
Linton, J. R. 402
Liplsin, S. S. 454
Lipman, E. J. 356-456
Lisor, K. L. 375-456
Litel, E. J. 111-418
Little G. 203-207-244-348-407-474
Little, W. T. 338-461
Littleford, R. S. 393
Littlejohn, J. 457
Litzen, F. L. 111-448
Liu, C. M. 469
Liu C. T. 469
Liu, G. C. 469
Liriernian, H. C. 385
Liuermore, J. D. 347
Livingston, K. A. 378-440
Livingston, M. 448
Livingston, R. M. 111-450
Livingston, W. M. 421
Livingstone, H. 456
Lloyd, H. 407
Lobil, L. H. 111
Locoute, V. 464
Lochen, E. L. 448
Lochner, L. P. 181
Locker, F. 429
Lockner, H. L. 301-371
Lockwood, C. 111-306
Loeffler, H. C. 415
Loehning, G. C. 310-449
Loeper, R. B. 338
Lofy, J. J. 112-426

Logan, E. 238
Logeman, L. D. 112
Loghorn, M. 112
Lohman, Dr. A. H. 448
Lohman, W. 370
Lohr, C. E. 346-419
Lohr, K. 367
Lohrie, J. L. 377
Lonckta, J. 409
Long, J. F. 404
Longenecker, D. B. 453
Longfellow, V. 458
Longly, J. B. 326
Look, C. 372
Loomans, J. L. 372
Loomans, S. L. 346
Loomis, E. G. 112-322-339-378
Loomis, H. 339-439-491
Loomis, M. R. 112-339-378-471
Loomis, Richard 112-348-401
Loomis, Robert 461
Loomis, V. J. 112-306-457
Loonan, K. G. 362-463
Loos, M. 347
Loose, A. J. 414
Loose, M. J. 396
Loring, E. E. 369
Lorenz, W. F. 348-354
Lorenzen, B. 461
Loscher, C. R. 112-233-354
Lothholz, M. L. 463
Lotstein, L. 461
Lotwin, B. N. 112-310
Loughborough, D. L. 258-355
Louis, B. J. 112
Lound, E. M. 306-356
Lounsbury, B. F. 408
Love, A. N. 412
Love, E. 458
Love, Jean 165-372-367-470
Love, Jesse 460
Love, John 112-310-449
Lovell, R. 325-460
Lovshin, R. 245-250-271
Low, A. 363
Lowe, C. C. 461
Lowe, G. E. 425
Lowe, I. 461
Lowe, J. 415-444
Lowe, R. A. 245-420
Lowell, Gertrude 459
Lower, M. 456
Lowman, G. S. 36-244-277-278
Lowman, N. 368
Lowrie, R. T. 396
Lowther, E. 462
Lubratovich, Milo 112-168-245-249-250-417
Lubratovich, Mirko 245-417
Lucas, J. A. 113-204-205-317-391
Luck, H. S. 113
Luck, P. J. 427
Ludbrook, W. V. 469
Ludden, C. L. 326-426
Ludden, J. B. 426-448
Luder, B. Z. 369
Ludlow, C. 397
Ludwig, Eleanor 459
Ludwig, Erwin 447
Luebcke, E. R. 324-325-326-418
Lueck, A. 407-460
Lueck, M. C. 381
Lueck, Marguerite 456
Lueck, W. O. 323-407
Luecker, M. E. 113
Luedke, F. 394
Luehring, F. L. 113
Luell, J. 113
Luellen, J. L. 458
Luer, H. 323
Lueth, C. S. 113
Luetsch,er M. 438
Luetscher, O. 561
Lumpkin, W. W. 113-245-412
Lunceford, M. 374
Lund, C. F. 446-450
Lund, C. J. 446
Lund, R. 402
Lunde, E. H. 113-245-354-355
Lunde, R. 356-458-467
Lundgren, F. C. 113
Luring, V. 470
Lusby, E. 113-164-165-168-244-245-249-250-278-280-416
Luse, C. Z. 181
Luse, R. K. 392
Lussier, A. Y. 113-459-464
Luther, C. L. 358
Luther, D. D. 326
Lutz, E. 457
Lutz, F. 245
Lutze, M. 306
Lyght, Dr. C. E. 448
Lyke, J. C. 424
Lynaugh, F. B. 245-394
Lynaugh, P. 278
Lyneis, C. 400
Lyneis, G. 457
Lyon, V. 325
Lyons, D. 394
Lyons, W. L. 114-460

M

MacBriar, J. F. 392
MacBride, J. C. 396
MacDonald, G. L. 410
MacEvilly, L. F. 303
MacGregor, F. H. 405
MacGregor, J. 459
MacGregor, R. N. 115-420
MacGregor, W. F. 402
MacKechnie, E. E. 339-356-378-458
MacMillan, K 464
MacMillan, R. A. 362
MacQueen, D. 326-444-461
McAninch, H. E. 409
McArthur, M. 456
McAuliffe, J. T. 446
McBain, F. 464
McBeath, N. R. 114-397
McCabe, J. O. D. 396-434-448
McCabe, M. T. 407-445
McCaffrey, M. E. 26
McCaffrey, R. S. 308-347-354-411-424-444
McCall, A. W. 114-238-373-387
McCarter, J. 309-392
McCarthy, D. W. 114
McCarthy, F. D. 446
McCarthy, J. M. 364
McCarthy, Waldo 424
McCarthy, William 318
McCaul, A. L. 346
McCaul, T. F. 398
McCoy, B. R. 349
McCoy, F. G. 440
McClanathan, M. 417
McCleary, J. 407
McClintock, J. 363
McClintock, R. 457
McCloud, E. 444
McClure, A. M. 266
McClure, M. 114
McClure, T. B. 324-461
McCollough, H. 340-372
McCormick, B. E. 27-309
McCormick, D. 378
McCormick, R. 457
McCullough, E. 114-366
McCurdy, A. W. 410
McDaniel, W. K. 400
McDermand, T. L. 114-425
McDevitt, E. 394
McDonald, F. R. 377
McDonald, J. 230-377-407-467
McDonald, W. E. 114-424
McDonnell, E. R. 114-368
McDowell, M. 466
McEachron, E. D. 395
McElphatrick, V. L. 364
McElvain, S. M. 429
McEvoy, M. 459
McFadden, J. I. 114-461
McFarlane, J. H. 425
McFarland, J. 466
McGann, J. H. 404
McGarty, W. 424
McGinnis, C. A. 425
McGivern, K. 363-386
McGovern, I. A. 114-368
McGovern, J. N. 403-444
McGowan, W. J. 114
McGrath, A. P. 115-323
McGrath, H. J. 348
McGuire, M. V. 374
McGuire, W. F. 245-250-252-391-469
McIntyre, D. J. 115
McKaskle, H. E. 115-245-445
McKee, F. J. 115-412
McKeever, G. F. 326
McKellar, B. A. 115
McKenna, D. T. 402
McKenna, M. 368
McKillican, M. M. 168-300-367-387
McKinley, M. E. 115
McKone, M. G. 369-458
McKowski, J. E. 115-446
McLaughlin, E. E. 326
McLeod, K. M. 449
McLoud, E. S. 115
McMahon, F. 394
McManamy, G. E. 374
McMillan, G. M. 115-307-442-466
McMurray, E. 326-428
McNamera, W. A. 115-318-424
McNary, M. 371-459
McNaught, H. L. 354
McNaul, J. W. 352-415
McNeil, J. H. 392
McNeil, M. 370
McNess, M. 458
McNow, W. A. 430
McOliveran, K. 469
McQueen, D. M. 469
Mabburn, P. N. 469
Machaofsky, B. 469
Mack, D. J. 308-401-444
Mack, J. E. 408
Mackay, S. 405
Mackie, M. 460
Mackinnon, M. 459
Mackler, K. M. 367-463
Macklin, Prof. T. 354
Macklin, Theodore 358-405
Macky, E. J. 450
Madden, M. E. 115
Madding, G. F. 324-325
Maddox, J. G. 415
Madkay, S. 347
Madsen, E. L. 116
Madsen, W. H. 444
Maercklein, D. 346
Maersch, J. M. 460
Magbanua, M. 469
Magee, K. L. 116-430
Magers, H. 469
Magid, M. A. 448
Magidoff, R. 469
Maier, E. 116-305-350-456
Magnusson, S. 461
Malkin, B. 460-469
Mall, H. 395
Mallory, M. M. 451
Maloney, J. C. 326
Maloney, N. 405
Mallow, H. J. 446
Manahan, E. 456
Manasse, H. H. 431
Manchester, E. S. 439-463
Manchester, E. W. 396
Manley, J. T. 404
Manly, R. T. 116-404
Mann, D. I. 421
Mann, R. W. 422
Mannering, J. W. 338-461
Manning, H. 442
Mannis, H. 434-454
Mansky, J. 116
Mantell, L. K. 116-325-420
Manzer, J. W. 377
Mapes, L. A. 429
Maple, K. 238
Marbes, L. 461
Marcus, H. S. 431
Marcus, I. 385-387
Maresh, F. 342-347-447
Maresh, J. 116-325
Marhofer, E. 464
Markel, G. D. 426
Marks, L. V. 422
Marks, V. E. 324
Markson, L. S. 116-421
Marlatt, A. L. 31-354-442
Marling, E. E. 362-438
Marple, E. 276
Marquardt, J. A. 411
Marquis, R. W. 392
Mars, C. V. 116-425
Marsack, B. 116-385
Marsh, E. C. 305-301-394
Marsh, E. T. 278
Marsh, W. 278
Marshall, C. A. 116-372
Marshall, M. V. 372
Marshall, R. 409
Marshall, W. S. 399
Marston, Louis C. 427
Marston, Louise 116-364
Martin, A. G. 165-168-312-313-314-390
Martin, Carleton 413
Martin, Charles A. 394
Martin, D. J. 376
Martin, F. 457
Martin, H. L. 117
Martin, H. O. 420
Martin, N. M. 117
Martin, R. F. 448
Martin, Dr. S. J. 446
Martineau, E. C. 301-365
Martinez, E. R. 469
Martinez, K. 308
Marvin, G. E. 453
Marvin, J. N. 450
Masden, V. 117-368-387-467
Masley, A. L. 244
Maslow, A. H. 346
Maslow, P. 461
Mason, C. A. 346
Mason, L. W. 421-461
Mason, L. B. 117-431
Mass, L. I. 463
Masse, B. C. 407
Mater, G. F. 448
Mather, C. A. 346
Mathews, J. H. 348-354-444
Mathews, M. 370
Mathias, F. T. 308-347-348-353-420-472
Mattek, L. J. 418
Matthews, D. C. 117-317-318
Matthias, L. 301-339-457
Matthusen, C. H. 244-245-278-279-419
Mauer, Prof. E. R. 347-353-390
Mauer, J. A. 400
Mauerman, F. 339
Mauerman, K. L. 117-375
Maurer, H. 117
Mautz, H. 363
Max, M. 117
Maxcy, A. 398
Maxim, E. L. 117-462
Maxon, C. S. 117-462
Maxwell, D. L. 412
May, Albert 431
May, Arthur 445
Mayberry, J. 440
Mayer, A. 461
Mayer, E. A. 355-403-460
Mayer, H. 303
Mayer, L. 365-439
Mayer, M. W. 117-377
Mayer, Paul 406
Mayer, Perry E. 444
Mayor, J. R. 416
Mays, C. R. 448
Maytag, F. L. 302-329-337-348-355-397
Mazloum, M. M. 469
Mead, D. W. 347-353-354-411
Mead, G. W. 26
Mead, J. W. 417
Mead, P. A. 226-356-363
Mead, W. 324-402
Meade, Lieut. F. G. 328-329-348
Meade, W. J. 403
Meahl, J. 391
Meanwell, W. E. 207-244-255-404-447
Mears, C. 367
Medler, S. W. 117
Medved, A. 338-417
Meek, Dr. W. J. 354-355-407-446
Meeks, V. 469
Meggett, C. A. 118-409-460
Mehan, H. 118-463
Mehl, A. 245-433
Mehl, L. 380
Mehlich, A. L. 469
Meier, G. 301-372
Meigs, H. 346
Meiklejohn, A. 47-398
Meiklejohn, D. 246-290-346-461-474
Meiklejohn, G. 165-345-284-461
Meili, E. 448
Meinhardt, J. 323
Meinzer, K. 232-306
Meisenheimer, R. 458
Meist, W. 435
Meister, F. 448
Meister, M. L. 118-445
Melnik, M. 118-310
Meloche, V. W. 444
Melvin, E. 306
Mendelson, R. 457
Menges, R. 368-467
Mennes, E. G. 449
Menzel, M. O. 371
Mercier, B. 459
Mercier, G. 464-469
Meriam, M. F. 375
Merkel, J. 469-472-474
Merrell, J. 362
Merriman, M. 387
Merritt, F. B. 427
Merritt, S. E. 238-378-466
Merritt, W. 118-258
Mershon, D 314-395
Mershon, M. K. 366
Mertz, R. 460
Messerschmidt, B 118-466
Metcalf, C. 453
Metcalf, R. 416
Metcalfe, W. H. 118-244-282-349-419
Mett, F. 272
Mettelka, R. 461
Metz, A. 424
Metz, H. 461
Metz, R. A. 258-376-404
Metzner, C. 461
Meunzer, R. 394
Meyer, B. H. 181

Meyer, C. 118-326-460
Meyer, E. C. 427
Meyer, F. D. 463
Meyer, F. J. 325-428
Meyer, J. C. 377
Meyer, M. M. 118-456
Meyer, Robert J. 118-416
Meyer, Ruth J. 369
Meyer, W. G. 289
Meyer, W. W. 460
Meyers, F. 459
Meyers R. 461
Meyst, W. W. 399
Meythaler, H. E. 429
Michael, B. E. 408
Michael, Lewis 461
Michael, Louise M. 373
Michaels, M. 457
Michalek, B. J. 118-458
Michell, J. N. 272-422-434
Michelson, C. 439
Michna, A. J. 326-460
Mickelson, C. 460
Middledorf, L. J 118
Middleton, Dr. W. S. 407-446
Midelfart, I. 462
Mikula, J. 460
Milbee, H. N. 404-461
Millar, A. V. 347-353-412
Millar, L. 367-456
Millar, W. L. 412
Millard, G. 119
Mille, C. O. 119-245-425
Miller, Donald 119-347-352-414
Miller Dorothy 459
Miller, E. W. 119
Miller, G. W. 119-245-274
Miller, H. E 431
Miller, H. L. 119
Miller, J. P. 442
Miller, J. W. 398
Miller, K. W. 469
Miller, L. 456
Miller, Marian 456
Miller, Mary J. 119-366
Miller, Merler E. 119-469
Miller, Myray J. 382-459-466
Miller, Rita 458
Miller, Robert 209-409
Miller, S. L. 398
Miller, V. M. 119-373-441
Miller, Dr. W. S. 405-446
Millies, A. H. 119-419
Mills, C. H. 43-354-405
Mills, C. S. 446
Mills, H. E. 119-398-435
Mills, L. S. 119-362-387
Mills, R. L. 408
Mills, T. E. 417
Milne, R. M. 372-476
Milum, V. G. 358
Minahan, R. C. 208-209-245-395
Minch, B. W. 410
Minch, E. C. 120
Miner, O. H. 310
Miner, P. 369-459
Minnie, A. A. 449
Minshall, L. 120-456
Misfeldt, R. H. 346
Mistele, M. L. 367
Misutani, K. 469
Mitchell, E. A. 120-420
Mitchell, J. 305
Mitchell, O. L 238-376
Mithus, B. E. 376
Mittermeyer, E. J. 278-279-448
Mjaanes, L. R. 120
Moberly, P. W. 326
Moberly, R. L. 120-326
Mockley, G. 458
Modie, M. 37-120-164-165-202-203-312-363
Moe, J. T. 326-461
Moe, P. H. 420
Moe, R. 461
Moebius, C. W. 390
Mohe, H. W. 433
Mohs, F. E. 120
Moliuaro, F. 245-250-254
Molitar, A. 469
Money, F. R. 168-301-425
Monie, A. 322
Monroe, Harold W. 325
Monroe, Harriet 350
Montgomery, A. P. 408
Montgomery, H. E. 435
Mooberry, W. W. 449
Moody, B. P. 369
Moody, L. 379
Moody, R 405-461
Mooney, M. 459
Moor, H. F. 120
Moore, A. 350
Moore, H. 444
Moore, J. G. 358-413
Moore, J. R. 429
Moore, L. E. 430
Moore, L. S. 120-354-414-434-469
Moore, M. R. 373
Moore, Prof. R. A. 358-453
Moore, Rev. W. N. 216
Moorehead, H. 238
de Mora, M. 469
Moran, F. J. 390
Moran, H. H. 245
Moran, J. W. 426
Morawetz, R. J. 460
Moreland, C. 459
Morell, S. 431
Morgan, A. L. 375-458
Morgan, B. O. 425
Morgan, E. D. 401
Morgan, E. L. 120-466
Morgan, L. H. 120-326-424
Morgans, M. A. 457
Morgenroth, E. J. 469
Morin, R. J. 121
Morissette, D H. 420
Morphy, E. W. 325
Morrie, R. 395
Morrill, E. 306-460
Morris, E. B. 121-376-439
Morris, E. J. 121-458
Morris, J. 458
Morris, J. 363
Morris, L. W. 427
Morris, N. A. 416
Morris, N. 371
Morris, R. P. 413-436
Morrison, F. B. 358
Morrison, Dr J. T. 390
Morrison, L. W. 411
Morrison, M. H. 376-458
Morrison, R. C. 121-448
Morissey, J. B. 391
Morrissey, K. 350
Morrissey, L. 459
Morrissey, M. M. 231-377
Morrissy, R. 424
Morrow, F. M. 121
Morrow, H. W. 350
Morrow, W. 323-405
Morrow, W. J. 121
Morse, D. J. 457
Morse, H. A. 338
Morse, M. 370
Morse, W. J. 182
Mortensen, M. F. 121-347-352-428-434
Morteuson, O. A. 447
Mortimer, A. D. 323-428
Mortimer, Prof. G. B. 358-405-453
Morton, J. H. 394
Morton, W. A. 357
Mosakowski, L. 460
Mosby, C. W. 361
Mosby, E. 121-370
Moseley, F. M. 426
Mosely, J. K. 121-364
Moses, M. 457
Moskewitz, K. 459
Mossman, Dr. W. A. 446
Mossman, Dr. H. W. 446
Motley, P. H. 427
Motzeff, J. 445
Moudry, G. A. 426
Mouland, C. M. 120
Mouss, R. 432
Mowery, W. A. 405
Mucbin, J. J. 121-335
Muckenhiru, R. J. 453
Mucks, A. M. 405
Muehl, F. P. 450
Muehlberger, V. W. 444
Muehlmier, H. 466
Mueller, A. A. 401
Mueller, A. A. 121
Mueller, B. J. 365
Mueller, C. 411-460
Mueller, D. M. 121-365
Mueller, E. M. 465
Mueller, E. J. 122-426-449
Mueller, G. 375-470
Mueller, H. J. 303-400
Mueller, H. R. 458
Mueller, J. 424
Mueller, L. 132
Mueller, Marjorie 309
Mueller, Mary 383
Mulberger, H. C. 394
Mulder, J. E. 310-434-449
Muller, L. E. 448
Muller, L. A. 122-449
Mulliken, W. E. 392
Mundt, R. 319-367-443
Munn, G. E. 430
Munroe, B. 459
Munroe, H. 460
Munson, N. C. 346
Muntz, R. E. 412
Muntz, W. E. 412
Murdock, J. L. 393
Murphy, A. G. 363-449
Murphy, D. 471
Murphy, E. 368
Murphy, F. 395
Murphy, G. 244-273-402
Murphy, H. D. 463
Murphy, J. T. 449
Murphy, M. 122-168-209-301-304-306-319
Murphy, R. B. 412
Murphy, R. T. 245-403
Murphy, W. T. 449
Murray, N. B. 469
Murray, D. 406
Murray, J. 424
Muskat, J. B. 402
Mussehl, M. 456
Mussere, H. J. 355
Musser, M. J. 122-399-434-435
Muth, R. 365-459
Myers, A. R. 450
Myers, E. 122-378
Myers, S. A. 463
Myer, H. 380
Myers, L. T. 463
Myse, D. 430
Mygdal, E. 376

N

Nachminson, D. 432
Naeser, C. R. 122
Nafziger, R. O. 300-349-354-418
Nanini, W. 460
Nardin, Dean F. L. 28-354
Narins, L. 461
Narotsky, D. S. 122
Nash, B. 364-386
Nash, P. 324
Nash, S. 122-364
Nashban, S. 292-432
Nasli, P. 398
Nason, R. A. 447
Nathan, E. 122-384
Nathenson, R. T. 122-346
Nathenson W. 338
Natwick, J. F. 326
Naujoks, F. 339-378
Naylor, R. 122
Neal, M 391
Neal, N. P. 469
Nee, H. 457
Nee, O. 416-469
Needham, G. 370
Needham, K. 123-370
Neesvig, E. 123-442-466
Neff, Dr. E. 400
Neff, M. L. 362
Neich, E 460
Neider, G. 456
Neil, V. 458
Neller, R. 289-395
Nelson, Bernice A. 382
Nelson, Bruce 424
Nelson, C. M. 123-378
Nelson, C. W. 396
Nelson, Dale H. 359
Nelson, Delmar, W. 347-352
Nelson, Don E. 460
Nelson, Don O. 397
Nelson, Douglas 123-245-262-417
Nelson, E. B. 440-459
Nelson, G. 244-335
Nelson, K. 417
Nelson, L. E. 123-348-426
Nelson, Margaret 456
Nelson, Mildred 123-462
Nelson Parnell 245-250
Nelson, Paul H. 123-293
Nemanich, A. 424
Nerad, Josephine R. 123-459
Netterstrom, R. 461
Neu, Victor F. 123-447
Neuberger, A. 458
Neuenfeldt, F. W. 123-395
Neuman, D. 368
Neupert, L. 123-245-258
Neustadtle, E. A. 390
Neverman, D. 457
Newberry, L. D. 324
Newing, E. W. 123
Newlen, C. H. 124-325
Newman, B. N. 429
Newman, J. 380
Newman, M. E. 124-364-385
Newman, R. F. 460
Newmyer, A. S. 456
Nicewarner, O. E. 124-392
Nichols, M. S. 444
Nichols, S. 400
Nicholson, W. 460
Nickerson, F. 244-286-287
Nickles, M. 367
Nickless, R. J. 124-396
Niebauer, A. J. 326
Niebauer, C. 307
Niebuhr, H. B. 124
Niederer, Ed. 460
Niek, Evelyn 463
Nielson, M. 238
Niemann, C. 444
Niendorf, D 307-413
Niendorf, E. L. 124-466
Niss, G. 124-368
Niss, H. 368
Nissenbaum, J. 460
Noble, D. B. 369
Noelck, H. E. 355
Noelle, F. J. 408
Noer, F. J. 212-301-306-313-412
Noland, Dr. L. E. 416
Nohr, R. 244-430
Nolte, D. G. 425
Nolte, L. E. 390
Noon, E. L. 371
Norem, W. E. 446
Norman, A. G. 469
Norman, L. A. 326
Normington, W. J. 399
Norris, J. E. 393
Nortle, G. 413
North, H. B. 182
North, Jeanette G. 339-374
North, Joseph 395
North, M. 124-290-395
Norton, B. 164
November, H 461
Novotny, C. H. 211-258-424
Nubank, R. 306
Nuerenberg, E. 339-458
Nuernberg, K. E. 419
Nuernberg, R. F. 124
Nulk, J. 124-376-387
Nye, R. B. 402
Nygard, R. O. 418

O

Oakalie, E. 460
Oakes L. 245
Oakey, J. A. 347-353
Obendorfer, R. H. 245
Oberdeck, L. E. 124-168-245-274-351-354-361
Oberland, A. P. 125-458
Oberndoff, L. G. 431
Oberndorffer, R. H. 402
Ohma. C A. 427
O'Brien, A. M. 383
Ochsner, A. C. 125-369
Ochsner, M. 458
O'Connell, J. D. 328-348-423
O'Connell, K. J. 357-449
O'Connor, D. 417
O'Connor, E. 456
O'Connor, J. C. 205-425
O'Dea. P. 240
Odegard, Z. E. 125-458
Odett, L. R 450
O'Donnell, D. J. 463
Oesterle, J. F. 444
Oestreich, W. 331
O'Gara, E. M. 245-400-435
O'Hara, M. B. 382
Olbrich, W. M. 420
Oldenburg, H. F. 303-326-403
Olds, E. B. 428-469
Oliver, L. O. 356
Oliver, W. B. 447-460
Olman, M. D. 375
Olson, B. 125-459
Olson, F. 444
Olson G. 394
Olson, J. E 186
Olson, M 456
Olson, O. C. 390
Olson, Paul J. 125
Olson, Phyllis 307-466
Olson S. 461
Oman, T. 245-250
Omholt, De Lyle 287
Oncley, J. L. 444
O'Neill, R. B. 125-395
O'Neill, V. C. 125-323-415
O'Neill, W. A. 449
Onsgard, C. L. 427
Onsgard, M. 458
Onsrud, E. A. 456
Oppet, L. 460
Orcutt, F. 428
Orear, L. 270-290-461
Orlebecke, A. 310-354
Orr, J. L. 364
Orr, L. 459
Orr, S. W. 125-310-449
Orrel, E 363
Orrel, F. E. 469

Ortegon, L., Jr. 469
Orth, A. J. 425
Orth, F. L. 244-245-425-445
Orth, H. D. 352
Orton, R. W. 125-427-434
Osborne, M. 466
O'Sheridan, F. P. 125
Ostman, K. M. 125-232-457
Ostrem, R. 125
Otis, C. K. 126-245-391
Otis, D. S. 402
Otjen, T. P. 357-425-445
Ott, G. L. 415
Otterbein, M. L. 463
Owen, B. 165-168-227-301-302-312-312-334-368
Owen, J. D. 448
Owen, Marjorie, C. 126-459
Owen, Merle 165-168-301-368
Owen, R. S. 348-353-403-405
Owen, S. 368
Owens, Edward J. 417
Owens, Eleanor 382
Owens, Elizabeth 368
Ozer, B. I. 212-303-422-461

P

Pabst, I. 364
Pacetti, N. A. 245-278
Packer, M. A. 126
Paddock, R. 306-349
Padway, M. 459
Padway, R. 126
Paff, M. 368
Page, D. B. 346
Page, E. 445
Page, H. 245
Page, R. 363
Page, W. H. 310-410
Pagel, C. G. 126-426
Pages, H. 397
Paine, B. 414-465
Paine, E. 126-365
Paley, M. S. 126
Palitz, M. 380
Palm, B. E. 429
Palmer, A. E. 126
Palmer, A. R. 364-386
Palmer, I. M. 382
Palmer, L. B. 368
Palmer, M. C. 366
Palmer, R. 182
Palmer, V. J. 411
Palmiter, D. H. 354
Pandl, V. 459
Pankow, G. C. 382
Pape, G. A. 126-130-366
Pape, V. G. 433
Paquin, M. 126-462
Paris, P. M. 413
Park, C. H. 182
Parke, G. 326-419
Parker, J. 368
Parker, M. E. 363
Parker, R. S. 452
Parker, T. G. 326-460
Parkin, M. A. 126
Parkin, R. C. 303-318-403
Parks, J. L. 245-258-366-402-472
Parman, G. 126-442-456-466
Parr, C. H. 182
Parrette, F. 238
Parrish, D. D. 336-369-443
Parrish, G. A. 448
Parshall, R. H. 463
Parsons, D. G. 324-325-461
Parson, F. H. 414
Parsons, H. T. 442
Parsons, K. 354-461
Parsons, O. L. 127-347-352
Parteh, R. E. 408
Pasch, Mary B. 459
Pasch, Maurice B. 421
Patch, W. 374-440-458
Patel, M. D. 469
Patterson, H. H. 127
Patterson, H. M. 350-440
Patterson, K. L. 127-374-439
Pattison, E. 362
Paul, J. A. 127-164-168-204-205-244-261-414
Paullin, T. W. 127-323-354
Paul, D. F. 201-326-450
Paulson, C. O. 127
Paulson, J. 462
Paulson, L. V. 127
Paulson, S. 346
Pauly, R. J. 469
Pautsch, H. E. 414
Pavey, E. L. M. 463
Pavlak, R. L. 127-307-413
Pavlick, W. H. 127
Paxson, F. L. 354
Payton, R. 127-463
Peacock, W. 406
Pearce, W. M. 127-352
Pearson, J. W. 127-451
Pease, A. H. 457
Pease, B. S. 396
Pechar, H. R. 326-416
Peck, H. E. 350
Peckarsky, C. 292-432
Pederson, C. E. 128
Pederson, F. 301-303
Peet, J. 407-460
Pegg, C. B. 128-305-350-440
Pemberton, W. E. 412
Peng, T. C. 469
Penn, A. S. 128
Penn, D. 464
Penn, W. 128-323-397-464
Penner, R. 460
Pennington, M. 231-372-439-465
Perham, E. 459
Perk, T. 469
Perkins, R. D. 128-448
Perlman, F. 128
Perlman, P. 339
Perlman, S. 357
Perlson, E. F. 432
Perlson, J. 128-432
Perry, B. 444
Perry, D. D. 128-245-429
Perry, E. 367
Perry, J. 370
Perry, T. 128-168-286-308-347-353-395-434
Perschbacker, R. G. 404
Persson, L. 324
Peterman, R. 460
Peters, H. P. 406
Peters, K. 128-347-352-460
Peters, M. H. 433
Petersen, G. W. 447
Petersen, S. 168-318-319-340-379-387
Peterson, A. H. 336
Peterson, A. D. 128
Peterson, A. W. 320
Peterson, B. I. 176-182-309
Peterson, C. H. 128
Peterson, D. W. 325
Peterson, D. M. 379
Peterson, E. J. 129-405-472
Peterson, G. E. 129
Peterson, L. W. 245
Peterson, M. 462
Peterson, M. W. 325-419
Petrie, H. M. 129-381
Petrie, M. L. 364-458
Pevear, C. C. 457
Peyton, B. 363
Pfeffer, E. K. 301-356
Pfleger, W., Jr. 429
Pheatt, J. 367
Phenicie, R. L. 129-164-165-168-203-232-379-441
Phillips, D. L. 431
Phillips, G. 461
Phillips, J. D. 26-29-354-417
Phillips, M. S. 365
Phinney, E. J. 129-320
Pickering, M. 466
Piehl, E. G. 129-373
Pier, V. 322-457
Pierce, A. D. 129
Pierce, H. A. 402
Pierce, J. 301-362
Pierce, M. C. 182
Pierre, J. J. 453
Pierson, Dr. C. 446
Pierson, K. 458
Piggott, E. 407
Pike, F. 363
Pike, H. W. 245-250-391
Piller, A. L. 129-413
Pilon, O. J. 447
Pinchenson, L. 384
Pinkerton, W. M. 129-349-460
Pinkney, P. S. 326
Pinter, H. 413
Piore, E. R. 431
Piper, J. 427
Piser, L. 461
Pitcairn, M. E. 129-374
Pitzele, M. 461
Pivonka, H. 459
Place, N. G. 331-450-460
Plain, F. 379
Plappert, T. A. 425
Platz, C. 395
Platz, M. K. 129-366
Plavnic, M. 129-324
Pleck, K. 209-383
Pleuss, A. F. 457
Plitchta, J. 287
Ploetz, H. 306
Plous, H. I. 325
Plumlee, M. 368
Poehlman, G. N. 130
Polacheck, W. S. 422
Pollack, B. G. 421
Pollo, R. 464
Pollock, H. H. 130
Pollock, W. 258
Pollock, W. W. 399
Pomainville, C. 383
Pomainville, L. C. 130-448
Poock, A. 293-302-406
Poock, P. 293-406
Pool, G. E. 338-415
Poole, E. L. 130
Pooley, D. 459
Pooley, N. 429
Popandopoulo, V. N. 469
Pope, J. W. 408
Popp, H. R. 130-405-434
Port, K. E. 414-445
Porter, A. J. 365
Porter, B. T. 130-313-314-408-434
Porter, B. R. 427
Porter, H. 456
Porter, J. 130-317-401-435
Porter, R. A. 325
Porter, R. H. 130-405-413
Portis, M. D. 463
Poser, R. F. 261-278-280-394
Posner, H. J. 130-432
Posner, S. 432
Post, F. W. 348
Potlitzer, M. 130-380-387
Potter, M. I. 130-450
Potter, Octavia 379
Potter, Prof. P. B. 469
Powell, A. M. 356-456
Powell, E. H. 131
Powell, J. W. 395-406
Powell, W. C. 165-204-215-397-435-444
Power, J. 293
Power, W. 293-406
Powers, F. A. 457
Powers, J. L. 350
Poynor, F. I. 131-307-466
Pratt, G. 400
Pratt, M. M. 398
Pray, E. E. 362-459
Pray, H. M. 362-386
Pray, M. 459
Preble, M. E. 463
Prescott, R. E. 460
Press, M. 461
Price, G. 405
Price, J. R. 347-359-411
Price, K. R. 131-457
Price, M. E. 370-439
Price, T. 370
Priem, L. W. 131
Probasco, L. W. 131-245-287-354-357-397
Prochaska, M. J. 131-466
Prochep, F. L. 346
Procknow, P. 457
Proctor, J. P. 420
Proudfoot, W. S. 131-395
Prouty, M. L. 373
Prouty, V. 459
Pruess, L. 444
Puerner, R. E. 417
Puestow, Dr. K. U. 448
Pullar, C. 301-367
Pulver, M. J. 131-320
Purcell, S. 131-363
Purnell, J. E. 399
Purnell, W. H. 316
Putnam, M. L. 245-425
Putnam, W. H. 416
Putney, G. B. 416
Puttler, O. 460
Pyers, M. 423
Pyre, A. 355-391
Pyre, J. 245-258-391
Pyre, P. 363

Q

Quain, B. 397
Quakenbush, F. W. 358-453
Quale, H. G. 362-386
Quam, P. J. 466-471
Quarles, L. L. 301-356-362-386
Quentin, D. L. 394
Quentin, G. 369
Quentin, L. 467
Quest, E. M. 363-469
Quilty, C. C. 131-339-383
Quinlan, E. M. 131
Quinn, J. F. 395
Quinn, L. 447
Quirino, C. 132-349-469

R

Raasch, L. 456
Rabin, C. M. 132-456
Rabinoff, B. 322
Rabinoff, C. V. 412
Rabinowitz, I. 460
Rabyor, M. 356
Race, I. L. 132
Racheff, T. N. 206
Racolin, V. D. 318-385
Radcliffe, R. 414
Radder, R. W. 132-418
Rader, M. 456
Radley, Jane C. 132-369
Radley, John 407
Raduege, G. 459
Raeltig, H. L. 132
Raffen, R. D. 392
Ragatz, R. A. 347-444
Rahr, Doris 458
Rahr, P. F. 401
Ralston, F. E. 132-438
Ramesbotham, G. 379
Ramien, C. H. 352-460
Ramiro, M. 469
Ramsay, R. T. 392-469
Ramsell, Mrs. W. B. 469
Ramsey, R. H. 132-430
Randall, D. C. 368-463
Randall, F. 238
Randall, J. 467
Randolph, B. 417
Raney, R. F. 402-460
Rapraeger, W. G. 451
Rasmussen, E. W. 132
Rasmussen, I. G. 132-362
Rast, J. 461
Rau, C. 446
Rau, D. 461
Rau, J. 461
Rauschenberger, C. L. 132-348-450
Rauschenbush, P. A. 402
Ravenscroft, V. 346-362
Rawson, K. O. 324
Ray, C. A. 365
Raynor, B. D. 132-459
Rayome, R. 460
Rebholz, R. 165-168-245-250-255-263
Reckman, H. M. 356
Record, W. G. 369
Rector, E. S. 407
Rector, I. 407
Rector, Mrs. S. 438
Rector, W. 407
Reddeman, E. 368
Redderson, L. E. 439-471
Reddin, J. 461
Redecker, C. A. 133-396-435
Redeen, B. 405
Redford, J. 399
Redick, G. 406
Redmond, G. 460
Redpath, J. E. 365-458
Reed, A. S. 397
Reed, R. H. 453
Rees, H. 133-379
Rees, O. 438
Reese, P. 391
Reese, LeRoy 133-307
Reeve, J. 133
Reeves, B. 133
Regez, R. P. 396
Rehage, K. J. 412
Rehwald, R. T. 301-412
Reich, V. 466
Reichenbaum, R. 422
Reichert, E. C. 392
Reid, D. H. 182
Reid, Edith 462
Reid, Ethel 373-466
Reid, J. T. 412
Reidy, W. 461
Reinardy, M. 456
Reinholt, C. 391
Reinhardt, A. 340-379
Reinhardt, C. F. 326
Reinke, R. J. 429
Reirson, M. 396
Reis, L. M. 446
Reist, G. 439
Reiten, R. H. 133
Reitz, H. W. 469
Reitz, W. 469
Relihan, R. T. 417
Renard, E. 453
Rendall, E. 456-466
Rennels, L. N. 133-429
Rentschler, K. 403
Resan, S. F. 133-352-429
Resnick, M. H. 133
Retzlaff, B. 461
Reul, A. G. 414
Reuler, E. A. 380-457

Reunitz, J. 461
Reynolds, J. A. 306-407
Reynolds, M. 182
Reynolds, M. E. 439
Reynolds, M. S. 378
Reynolds, P. 368-458
Reynolds, R. E. 133-244-245-278-338
Reynolds, T. F. 395
Reynolds, W. 133-374
Reynoldson, J. 391
Reznichek, G. L. 413-460
Rhode, M. B. 133-378
Rhode, W. 460
Rhodes, J. W. 245
Rhodes, K. E. 134-168-206-216-367-438
Rhodes, K. J. 359
Rice, C. A. 365
Rice, C. M. 134
Rice, E. R. 352-412-469
Rice, G. J. 134-422
Rice, M. 400
Rice, V. S. 209-396
Rice, W. G. 310
Rich, R. 461
Richards, B. M. 401
Richards, E. 368
Richards, G. J. 358-373
Richardson, J. L. 301-367-463
Richardson, Marie 301-458
Richardson, M. J. 463
Richardson, M. T. 364-463
Richardson, V. 26
Richardson, W. H. 276-412
Richter, J. E. 134-338
Ricke, H. D. 362-458
Ricker, E. M. 206-367
Riddle, F. 459-474
Riddle, J. G. 414
Rideout, A. 376
Rideout, J. 409
Rider, A. 302-416
Ridgman, E. 374
Rieck, J. J. 355-412
Ries, Michael, F. 448
Riesterer, V. 370-458
Rietveld, F. 368-387
Riewe, T. 416
Rickers, E. H. 397
Riley, D. B. 134-318-404
Riley, G. 423
Riley, M. E. 372
Riley, R. H. 346
Riley, Ruth 238
Riley, W. 395
Rinehart, G. R. 349
Ringle, M. 458
Rinelli, W. 289
Risplenger, M. 134-459-466
Ripson, R. W. 418
Risjord, I. J. 134
Ristow, W. W. 134
Ritchie, G. 397
Ritchie, J. 362-459
Ritchie, R. 134-318-404
Rittenhouse, Daniel R. 404
Rittenhouse, David R. 391-436
Rittenhouse, M. E. 375
Ritzentholer, P. 460
Roark, R. 347
Robbins, G. 183
Roberts, David 324
Roberts, D. G. 428-446
Roberts, G. W. 308-430
Roberts, H. P. 134-376
Roberts, I. E. 134-348-351-451
Roberts, J. B. 135-428-472
Roberts, J. H. 403-460
Roberts, J. M. 134
Roberts, M. S. 398
Roberts, Z. 457
Robertson, P. S. 364
Robertson, R. 457
Robb, N. W. 326
Robbe, H. M. 134
Robbins, Mrs. G. 183
Robbins, J. H. 447
Robin, A. 360
Robineau, J. 212
Robineau, R. 380
Robinson, B. 395
Robinson, J. M. 305-372-387
Robinson, N. E. 135
Robinson, R. 370
Robinson, W. J. 135-323-354-391-394-428
Roche, B. H. 354
Rockey, C. J. 473
Rockman, H. 305-306-372
Rockman, J. E. 209-420
Roddick, H. A. 135-412
Roddis, K. 387
Rodee, C. C. 346
Roden, E. W. 271
Roden, M. H. 135-318-320-337-376
Roe, F. W. 355-402
Roe, H. W. 354
Roe, K. J. 135-463
Roebuck, J. R. 354
Roemer, E. 317-318-390
Roeming, R. F. 460
Roesing, R. B. 421
Roethe, D. B. 349
Roethe, H. E. 183
Roethe, J. 461
Rogers, Lieut. H. L. 328-331-348-467
Rogers, L. B. 135
Rogers, S. C. 407-448
Rohde, W. E. 426
Rohn, M. 369
Rohr, M. 394
Rohrer, R. R. 135-430
Roland, H. F. 425
Roll, E. 305
Rollin, W. 376
Romberger, P. E. 457
Rome, R. L. 135-317-421
Rood, A. 466
Roos, H. 372-438
Roraff, L. F. 449
Rose, E. M. 135
Rose, J. 306
Rose, M. F. 135
Rose, V. 364-386
Rosecky, J. J. 135-359-411-461
Rosenberg, C. F. 446
Rosenberg, E. 385
Rosenberg, M. R. 421
Rosenberg, W. 432
Rosenberry, Mrs. L. K. 220
Rosenberry, Prof. M. B. 428
Rosenberry, M. T. 202
Rosenblatt, L. S. 136-380
Rosenerans, J. H. 375-458
Rosenow, O. F. 448
Rosenstein, S. A. 431
Rosenthal, N. D. 136-458
Rosenthal, P. C. 326
Ross, E. A. 397
Ross, F. A. 414
Ross, J. 258-400
Rossman, K. J. 441-457
Ross, Prof. E. A. 469
Ross, M. 136-358-413-468
Ross, W. 461-393
Roth, A. M. 136-230-383-474
Roth, L. 456
Roth, M. 457
Roth, S. A. 421
Rothermel, E. E. 136
Rothermel, V. A. 136
Rothman, S. 292
Rotschild, R. L. 422
Rotter, C. D. 136-467
Rottman, G. J. 136-245-258
Rowan, D. W. 136
Rowe, W. J. 136-357-412
Rowell, E. L. 136-320
Roy, F. A. 464
Royston, R. J. 326
Rubel, H. C. 400
Ruhenstein, E. 136
Rubin, J. 461
Rubin, N. 336
Rubin, W. F. 137-351
Rubinitz, L. H. 354
Rubio, A. 469
Rubenstein, R. E. 137-385
Rubnitz, S. 384
Rubnitz, Z. 459
Rudeman, H. F. 414
Rudolph, G. A. 137-425
Ruf, H. W. 245-420
Ruff, R. 400
Ruhi, I. S. 469
Rummele, R. W. 211-348-401-434
Rumely, I. 459
Rumsey, H. B. 346-363
Rundell, O. S. 38-310
Runge, A. M. 371
Runge, Mrs. Clara T. 26
Runk, B. F. D. 416
Runkel, H. M. 137-232
Rupel, I. W. 358-468
Rupp, E. G. 414
Rusch, F. W. 420
Rusch, F. 458
Ruskin, L. 137
Russakov, F. 306
Russakow, I. R. 385
Russell, H. L. 354
Russell, J. W. 326-414
Russell, K. M. 137-349
Russell, M. 456
Russell, S. E. 382-387
Rutter, B. E. 369
Ryan, J. 250
Ryan, M. E. 137
Ryan, R. 406
Ryckman, K. 264
Rydeen, C. E. 427

S

Sachs, J. 461
Sachse, E. G. 437
Sachtien, J. A. 137
Sadek, J. 459
Safford, H. M. 137-365
Saffro 380
Sagen, H. E. 354
Sager, M. E. 165-169-231-364-387
Sainer, A. 322
Salazor, R. 469
Salick, F. 469
Salter, E. 442
Sammis, J. C. 326
Sanborn, J. B. 310-348
Sandehn, B. E. 366-459
Sanden, E. I. 137
Sander, D. 339-443
Sandern, E. 238
Sandke, R. J. 278
Sands, P. E. 137
Sanford, A. B. 404
Sannes, D. 448
Santilli, M. A. 355-461
Sapir, M. 461
Sapiro, H. A. 432
Sapp, A. A. 400
Sapp, E. 367-458
Sapp, M. 371
Sargent, F. J. 138
Sargent, H. C. 138
Saridakis, E. J. 348-400
Sarles, H. 287
Sarles, P. 397
Sarles, W. B. 354
Sarsam, N. H. 469
Satin, M. 457
Saunders, C. 409
Sauthoff, H. 165-238-373
Savoye, G. E. 356-457
Sawyer, L. E. 138-458
Sayre, H. M. 395
Sayre, M. B. 322-339-471
Sax, M. M. 431
Sazama, F. B. 447
Scanlon, J. 396-434
Scannell, E. 469
Scarseth, M. B. 427
Sceales, H. J. 326-460
Sceales, M. E. 325-460
Schall, D. H. 138
Schaors, M. A. 358-453
Schacht, W. J. 429
Schaefer, C. W. 453
Schaefer, G. 458
Schaefer, W. H. 448
Schaenzer, S. 302-326-450
Schafer, J. 398
Schaffter, R. K. 138-245
Schaird, E. H. 396
Schalk, E. A. 138-456
Schalk, J. C. 138-456
Schanberg, A. J. 138
Schantz, A. 413-348
Schantz, E. J. 138-413
Schapiro, H. 138-460
Scharff, A. A. 422
Schattenberg, J. 458
Schaub, W. 396
Scheer, C. 138-305-354-460
Schefelker, W. I. 460
Scheibel, G. 439-467-470
Scheibler, L. 460
Schlempf, J. M. 403
Schenkenberg, G. 467
Schernecker, K. C. 138
Scherr, A. J. 429
Scheuer, C. 461
Schick, S. 385
Schifflin, J. B. 392
Schild, J. 461
Schildberg, J. J. 139-442-466
Schilder, F. 457
Schimmell, M. 459
Schindler, Mrs. D. 442
Schipek, V. 400
Schipporeit, H. 331
Schirmeyer, T. 460
Schlafer, K. B. 139-442-466
Schleifer, J. 461
von Schlichten, F. E. 139-323-411
Schlinkert, L. 338-461
Schloemer, H. 446-460
Schlomoritz, E. B. 431
Schlueter, C. F. 355-425
Schlump, V. 457
Schmedeman, O. C. 420
Schmid, B. J. 429
Schmidt, C. H. 414
Schmidt, E. R. 412
Schmidt, Edw. 139-145
Schmidt, Erving G. 355
Schmidt, Eunice 350-440
Schmidt, Evelyn 462
Schmidt, G. C. 469
Schmidt, Gordon 460
Schmidt, J. 139
Schmidt, M. P. 433
Schmidt, T. C. 413
Schmidt, V. S. 374
Schmidt, W. J. 326
Schmidtbauer, E. 139-365
Schmidtman, J. C. 26
Schmitt, A. J. 418
Schmitt, C. I. 374-467
Schmitt, M. 368-463
Schmitz, S. B. 326
Schneider, Elsa 232
Schneider, Ethel 334
Schneider, H. O. 317-446
Schneider, H. H. 245-278-280-293-325-430
Schneider, Helen L. 139-376-456
Schneider, Howard 336
Schneider, M. 456
Schneider, W. 139-424-445
Schneller, J. 250-253
Schnorr, G. M. 139-306
Schnorr, T. 294-427
Schober, D. F. 324-458
Schoen, C. A. 390
Schoen, E. 458
Schoeneick, W. H. 139
Schoenfeld, R. 433
Schoenfield, K. L. 139-369
Schoeninger, J. F. 408
Schoephoester, M. W. 326
Scholfield, W. E. 390
Scholl, C. D. 374-458
Scholl, P. 292
Schomberg, D. E. 372
Schorer, B. H. 377
Schorr, E. 459
Schott, R. E. 140
Schouten, D. M. 463
Schowalter, H. 306-338-460
Schracter, S. 276
Schrago, D. 421
Schrei, D. M. 374-463
Schroeder, C. F. 448
Schroeder, C. M. 245-446
Schroeder, D. 456
Schroeder, E. 358
Schroeder, G. F. 407
Schroeder, H. E. 412
Schroeder, J. T. 140-232-457
Schroeder, John K. 405
Schroeder, W. 457
Schubert, V. 140-379
Schuehle, R. S. 140
Schuck, D. E. 406-450
Schuck, F. 460
Schuette, H. A. 348-444
Schuette, L. C. 140-445
Schuette, N. H. 450
Schuld, Elmer 355
Schultz, E. 460
Schultz, Gertrude 424
Schultz, H. 457
Schultz, I. 458
Schultz, M. E. 366-369-386-463
Schultze, Max O. 245-469
Schulz, E. 458
Schumacher, M. P. 140
Schumpert, R. L. 472
Schute, A. E. 140
Schutter, N. C. 346-464
Schultz, P. 326
Schwab, W. S. 421-461
Schwartung, A. C. 140-324-325-418
Schwartz, A. 421
Schwartz, B. 318
Schwartz, D. 459
Schwartz, E. 380
Schwartz, I. I. 140-454
Schwartz, J. D. 396
Schwartz, M. A. 356-457
Schwartz, R. 384-387
Schwefel, L. J. 140
Schwenker, H. 244
Schwing, A. 378-467
Schwoeger, E. 245
Scofield, A. 231
Scott, A. P. 406
Scott, E. 140-364
Scott, F. 301-366
Scott, J. 461
Scott, K. M. 369-458
Scott, Margaret 381
Scott, Martha 302-458
Scott, Morris, J. 140-289
Scott, W. A. 357-402
Seader, S. 432
Seagren, B. A. 141
Seals, F. A. 373

Searles, M. L. 141-366
Searles, J. R. 415
Searles, E. M. 415
Seary, J. 417-445
Seborg, C. 444
Seborg, R. 444
Sechon, E. 238
Secrist, C. A. 391
Secrist, D. 244
Seeber, H. 331
Seefeld, M. 458
Seelig, E. 460
Seelig, F. H. 422-461
Seely, B. H. 410
Seering, B. M. 141
Seevers, M. H. 447
Segel, G 457
Seifert, H. L. 346
Seigel, H. 290
Sell, O. 245
Selle, H. 368
Sellery, G. C. 39-202-364-395
Selmer, H. 458
Selover, V. 458
Sersbon, W. J 141
Severinghaus, E. L. 428-444
Severson, H. 456
Seyberth, L. J. 394
Shabart, E. J. 425
Shade, V. 212-231-370
Shafarman, E. M. 346
Shafrin, A. M. 421
Shafter, R. K. 400
Shannon, L. 444
Shapiro, H. 454
Shapiro, J. L. 431
Shapiro, L. 461
Sharp, A. E. 473
Sharp, E. C. 412
Sharp, L. S. 469
Sharp, Malcom 310
Sharp, Mildred 402-456
Sharp, Prof. W. R. 390
Sharpe, A. 423
Shaw, J. F. 447
Shaw, L. 456
Shaw, T. 165-245-271-402
Shaw, V. 232-238
Sheaff, B. 238-458
Shebesta, R. J. 294-427
Sheehan, W. C. 245
Shefrin, S. S. 141
Sheldon, J. T. 446
Sheldon, W. H. 415
Shell, K. L. 326
Shelton, T. 446
Shepard, E. 369
Shepard, J. W. 324
Sher, A. S. 348
Sherburne, L. 456
Sherburne, M. J. 326-411
Sheridan, M. 457
Sherman, C. 370
Sherman, S. B. 141-165-169-203-300-399
Sherman, W. C. 404
Sherrill, E. L. 356-365
Sherrill, E. 362-467
Sherwin, R. 368-459
Shiel, J. M. 427
Shields, J. H. 141-357-415
Shields, M. 458
Shiels, K. G. 352
Shirk, W. B. 326
Shirley, L. 460
Shober, D. 469
Shoemaker, E. A. 141-463
Sholts, A. 26-335
Shong, A. 460
Shorthouse, L. G. 245-258-391-435
Showerman, G. 354
Shpeller, M. H. 469
Shreck, C. M. 394
Shrimski, I. 172
Shroder, W. J. 392
Shuck, G. M. 141
Shumpert, R. 469
Shutter, Dr. H. 448
Sibilsky, C. 461
Sickert, E. D. 401
Sickenger, K. 426
Siebecker, R 457
Sieber, M. A. 356
Siegel, C. 460
Siegel, D. M. 421
Siegel, H. W. 141-245-284-290-422
Siegel, J. 460
Siegel, W. E. 141
Siekert, D. 387
Sievers, F. J. 183
Siggelko, A. 339
Silbernagel, H. 276
Sillman, W. T. 453
Silvain, W. 461
Silver, H. N. 421
Silver, M. O. 141
Silver, Robert 142-421
Silver, Rosalyne 142-318-380
Silverman, D. 245-270-290
Silverman, E. 142
Silverstein, J. 461
Simley, O. A. 433
Simons, H. D. 245-250-255-394
Simon, C. 460
Simon, M. 203-350
Simonds, M. G. 183
Simons, E. 380
Simonson, J. M. 339-356
Simonson, L. M. 446-448
Simpson, D. 379
Simpson, M. R. 365-439-476
Sinaiko, E. S. 142-454
Sinaiko, Rose 384
Sinaiko, Russell 142-454
Sinclair, C. 461
Sinclair, J. 397
Sindberg, G. 289
Singer, E. 432
Sinyard, D. 365-458
Sinykin, G. 142-290-346-354-431
Sirelschekor, I. A. 469
Sisk, L. 447
Sisk, J. N. 447
Sizer, T. C. 394
Skewes, G. J. 420
Skewis, J. E. 446-460
Skinner, E. B. 354
Skinner, E. S. 411
Skuldt, H. A. 142
Skupiewitz, J. L. 142
Slade, D. M. 401
Sladen, J. A. 142-318-319-410-434
Slater, R. 460
Slavin, M. N. 142-421
Schlichter, C. S. 44-394
Slightam, M. M. 371
Slightam, V. W. 142
Slinde, H. 367
Sloan, M. V. 143-374
Sloman, L. 458
Slotkin, J. 461
Slusser, W. 458-467
Smader, A. C. 414
Smale, M. J. 441
Small, B. B. 346
Small, H. L. 471
Small, V. 354
Smedal, H. A. 245-276-392-425
Smeralski, E. 424
Smillgoff, James 432
Smith, Albert 447
Smith, Allison 362
Smith, Annamay 238
Smith, August R. 393-424
Smith, Bertram F. 460
Smith, Beverly 371
Smith, C. L. 143-379
Smith, C. A. 29
Smith, F. A. 326
Smith, G. C. 307-314-413
Smith, H. F. 165-169-245-248-250
Smith, H. J. 143-169-303-316-317-394
Smith, Janet 340
Smith, Janet M. 346
Smith, J. W. 143-428
Smith, Joseph M. 460
Smith, K. J. 364
Smith, K L 326
Smith, K. P. 143-458
Smith, L. C. 326-428
Smith, L. F. 442-466
Smith, L. J. 143-424
Smith, L. P. 143-379
Smith, L. S. 353
Smith, Marcia 457
Smith, M. A. 183
Smith, Marianne 340-466
Smith, Marvin 391
Smith, M B. 143
Smith, M. H. 366
Smith, M. I. 143-442-466
Smith, Patricia 459
Smith, Phillip 395
Smith, R. C. 395
Smith, Roland E. 143-331-351-357-451
Smith, Ruth E. 143-305-372
Smith, R. M. 326
Smith, Veronica 463
Smith, Vivian 469
Smith, William H. 310
Smith, Winston 460
Smitz, L. Z. 143-418
Smoot, G. 458
Snavely, T. C. 447
Snell, C. D. 45
Snell, J. M. 469
Sniezko, S. 469
Snitzer, R. 380
Snoeyenbos, W. J. 451
Snow, H. J. 376
Snyder, C. 379
Snyder, D. 443-456
Snyder, Harriet 456
Snyder, Helen 456
Snyder, M. 322-438
Snyder, V. M. 144-368
Snyder, W. 368-458
Soffel, J. W. 404
Solinger, L. P. 431
Solmson, H. B. 422
Solomon, E. G. 164-165-169-244-313-314-395
Solverson, C. 322
Somers, H. 461
Sommer, H. H. 358
Sommerfield, A. 245-278-280-432
Somerfield, S. 314
Soref, B. 144
Sorensen, M. A. 144-369
Sorge, E. M. 378-462
Sorum, C. H. 444
Soseman, M. S. 375
Southern, G. 339-456
Southworth, B. J. 372
Southworth, H. R. 418
Southworth, W. R. 410
Sowerwine, J. 303-403
Sowle, J. 462
Spaulding, K. 394
Spaulding, S. 367
Speich, H. A. 144-427
Spence, W. 425-460
Spencer, A. J. 144
Spencer, F. 459
Spencer, J. L. 303-355-403
Spencer, Jane 370-446-458
Spencer, R. T. 407
Spencer, Z. M. 374
Sperle, R. A. 418
Sperling, J. W. 164-276-402
Spevachek, E. I. 144
Spicha, E. A. 144
Spindler, W. O. 326
Sprinkle, M. R. 444
Spoentgen, H. C. 144
Spongberg, A. 417
Spooner, A. L. 144
Sporer, E. 379
Spracher, G. 144
Sprague, Dr. L. V. 426
Sprague, D 416
Sprague, W. D 325-419
Spring, R. F. 412
Springer, V. G. 447
Squibb, R. 459
Squires, Dr. E. G. 448
Ssu-tu, H. 469
Staack, J. J. 183
Staehling, W. 423
Stagg, D. A. 404
Stahmer, A. H. 448
Stahmer, H. 458
Stahmer, W. 407
Stair, L. R. 45
Stamm, R. A. 144-375
Stamper, H. 144-445
Staneck, G. 289-453
Stangel, D. F. 145-374
Stanton, R. D. 145-322-457
Star, H. 458
Stare, F. 145-400-434
Starewich, E. 461
Staron, J. M. 447
Starritt, C. W. 419
Staudt, C. 464
Stavrum, F. 201-370
Stearns, E. 145-364
Stearns, J. 406
Stebbins, Prof. Joel 390
Stebbins, R. 402
Steckler, N. 145-211-329-331-347-352-354-419
Stedman, J. C. 396
Steele, D. G. 358
Steele, P. 363
Steen, M. H. 245-261-400
Steenbock, H. 354-358-444
Steenis, O. C. 145-301-306-372
Steensland, H. 372
Steensland, J. L. 145-449
Stehlik, F. E. 408
Stehr, A. C. 447
Stein, B. A. 427
Stein, H. 461
Stein, M. J. 385
Steinauer, J C. 244-286-448
Steinbaugh, H. N. 145-401
Steiner, J. 205-421
Steiner, N. W. 411
Steingoetter, M. D. 145-458
Steinhoff, H. L. 325-430
Steinke, Carlyle 145-347-352
Steinke, C. G. 326-347
Steinman, S. 165-169-301-303-305-316-317-318-319-349
Steinmetz, C. R. 263-420
Steinmetz, J. D 463
Steinmetz, R. 306-456
Steinpress, B. 385
Stenbeck, E. 289
Stephens, B 461
Stephens, H. L. 427
Stephens, Major H. 404-460
Stephens, R. A. 418
Stephens, Russell 406
Stephens, Sidney 391
Stephenson, R. 325
Sterba, Wm. J. 326
Sterling, J. 145-320
Sterling, L. 380
Sterrett, M. 264
Steven, D. R 206-303-420
Stevens, D. 453
Stevens, Mary 462
Stevens, Ralph W. 434-447
Stevens, S. 460
Stevenson, A. 459
Stevenson, C. A. 446
Stevenson, H. F. 145-417
Steves, R. J. 326
Stewart, F. 456
Stewart, G W. 146-406-434
Stewart, H. W. 358
Stewart, W. M. 303-355
Stibbs, J. 406
Stiehm, R R. 407
Stiles, L. C. 146-373-462
Stiles, M. 301-372
Still, B. 395
Stine, T. Y. 405
Stoddard, C. 460-461
Stoddard, L. L. 414
Stoelling, C. 325
Stoessel, G. 458
Stogdale, E. B. 364
Stokes, R. 325-416
Stokes, S. 416
Stolesburger, D. L. 365
Stoll, N. A. 355-414-460
Stolper, E. C. 433
Stolper, L. M. 322-376
Stone, P. 165-169-196-209-313-425
Stone, Theodore 460
Stone, Thomas S. 425-445
Stoner, E. J. 397
Storandt, M. J. 382
Storck, H. P. 146-404
Storck, W. G. 450
Storms, W. W. 146-390
Stott, F. W. 146
Stott, H. R. 146
Stotter, S. 380
Stoudt, C. 464
Stout, A. B. 183
Stovall, Dr. W. 448
Stolz, F. E. 411
Stout, W. P. 245-250-257-425
Stowe, S. F. 205-305-391
Strain, C. R. 397
Strand, C. 405
Strand, D. J. 308
Strand, J. A. 411-434
Strassman, R. 287-460
Stratman, H O. 146-459
Stratman, T. H. 438
Stratton, J. E. 146-365
Stratton, M. 363
Stratton, R. 354
Strasberger, H. 293
Strass, H. V. 322-377-458
Streeter, M. 367
Streich, J. 169-208-225-363
Strelitz, M. 380
Strelow, I. 324
Strenge, F. 306
Streu, A. 409
Streves, R. J 401
Striegl, M. A. 146-459
Stringfellow, H. 287-390
Stringfellow, W. A. 390
Strand, B. 462
Stroebel, C. F. 146-428
Stroebel, R. 322
Strom, L. G. 453
Strong, L. D. 146
Strong, F. 444
Strub, E. P. 146-205-313-314-407
Struchmeyer, E. L. 147-440
Struss, E. F. 444
Stuart, M. 459
Stubbs, M. W. 453
Studholme, C. R. 419
Sturgeon, A. V. 147
Sturmlaufer, G. 458

Suby, H. I. 346
Sudranski, H. 460
Suhr, F. C. 355-403
Suits, M. 372
Sullivan, F. W. 460
Sullivan, J. 464
Sullivan, R. A. 147-383
Sullivan, R. B. 245-414
Sullivan, Dr. W. E. 27-448
Summ, H. 346
Summers, I. V. 147
Sumner, W. A. 349-351-358-413
Supernaw, J. S. 448
Surenson, A. 459
Sutherland, G. 364
Sutton, P. 305
Sverdlin, A. A. 454
Swafford, M. 231-301-306-350-368-440
Swalm, H. A. 453
Swan, C. E. 377-459
Swan, D. 393
Swan, F. H. 244
Swan, R. 393
Swan, V. 375-467
Swannell, C. 322-459
Swansen, J. N. 309
Swansen, S. T. 183
Swanson, F. W. 399-436
Swanson, M. W. 147-418
Swanson, R. 293-406
Swanson, V. 310-445
Swarthout, G. F. 147-303-316-317-404
Swarting, A. C. 354
Sweeney, C. D. 427
Sweeney, M. 305-374-443-459
Sweet, A. L. 385
Sweet, C. M. 147
Sweet, D. 147-322-339
Swen, M. S. 469
Swendlow, J. 461
Swenson, S. 245-289-446
Swerdloff, J. 434
Swiderski, E. 245-250-251-283
Swiggum, E. A. 147-339
Swiggum, E. 462
Swingle, O. J. 323
Swinney, E. E. 423-405
Swoboda, F. G. 184
Swords, C. 458
Syverson, J. 322

T

Taft, Bernard, E. 147
Tamblingson, W. 456
Tangen, M. 426
Tanton, E. H. 377
Tao, P. T. 469
Taplick, R. W. 451
Tarter, C. B. 450
Tase, M. 469
Tatum, A. L. 447
Tatum E. L. 418-444-525
Taxey, F. M. 456
Taylor, A. 395-461
Taylor, C. 147-463
Taylor, E. J. 147-390
Taylor, F. B. 448
Taylor, J. W. 401
Taylor, X. 286
Taegue, P. M. 336
Teare, J. P. 414
Teare, W. H. 148-325-347-354-359-420-452
Tegtmeyer, Gambert, F. 474
Tegtmeyer, Mrs. H. C. 27
Techan, D. 467
Temkin, S. 326
Tempkin, M. M. 454
Temples, V. J. 371-459
Templeton, H. 444
Templin, V. 313
Tenney, A. H. 371
Terhorst, J. H. 390
Terras, J. E. 390
Terrell, C. 469
Terrill, M. E. 148
Terry, H. A. 463
Tesar, F. O. 346
Tesar, I. 318-319
Teschan, D. L. 165-372-467
Teschner, R. R. 148-419
Teska, E. F. 148-418-434
Teska, J. J. 429
Teskow, F. 148
Tessendorf, C. 276
Teterman, S. 394
Thalacher, A. O. 148-417
Thatcher, D. E. 392-461
Thatcher, H. S. 392-435
Thayer, R. H. 398
Theis, C. 405
Thelander, T. 474
Theleen, J 148-459
Theobald, K. J. 148-365
Thern, P. H. 148-353
Thexton, R. H. 469
Thiede, A. W. 400
Thiede, C. 423
Thill, D. J. 449
Thill, L. D. 148-449
Thistlethwaite, Glenn. 244-247-250
Thoma, H. 309-317
Thomas, A. F. 148-377
Thomas, D. A. 370
Thomas, D. E. 374
Thomas, D. J 149-324-372
Thomas, E. 458
Thomas, G. L. 420
Thomas, J. E. 148
Thomas, J. K. 373-457-469
Thomas, N. 148-448
Thomas, P. 318
Thomas, R. M. 442-457-466
Thomas, S. 460
Thomason, J. E. 469
Thompson, A. 445
Thompson, Beatrice 458
Thompson, Bernice 149-346
Thompson, C. T. 409
Thompson, E. E. 149-306-440
Thompson, Haydn 392
Thompson, Henrietta 458
Thompson, Howard 425
Thompson, J. H. 165-300-301-416-434
Thompson, J. L 392
Thompson, McClure 169
Thompson, Mac 266
Thompson, Mary 375
Thompson, W. S. 392-444
Thompson, W. C. 184
Thompson, A. 244-245-283
Thomsen, E. M. 149-373
Thomson, I. 149-374
Thomson, V. W. 412
Thorson, G. D. 326-429
Thorkelson, M. 368-459
Thorne, D. K. 149-379
Thornton, J. R. 419
Thorp, G. G 184
Thorsen, H. T. 449
Thorson, A. T. 149
Thrapp, H. F. 415
Thornson, S. J. 149-434-445
Thueson, R. M. 457
Thumm, K. 458
Thumm, M. 458
Thurber, M. 339-471
Thurner, G. 245-256-429
Tibbals, M. R. 366
Tick, H. F. 355
Tiegs, F. L. 149-290-401
Tietilbaum, A. L. 334-335
Tiffany, E. M. 358
Tigay, M. 457
Tilker, S. 462
Tilton, G. 462
Timmerman, A. C. 149-381
Tindall, Mary 459
Tindall, Mildred 368
Tingle, D. 407
Tipograph, L. 301
Tisdale, H. 368-358
Tjensvold, R. O. 429-461
Tobias, D. 245-255
Tobias, T. 250
Todd, E. M. 149
Todd, L. 323
Todd, M. 399-461
Todd, W. R. 396-444
Toft, D. O. 149
Toledano, G 356
Tomhave, V. E. 369
Tompkins, S. Y. 169-316-319-320-318-420
Toms, Harry 460
Toms, Helen 457
Tomskey, G C. 433
Tong, F. H 446
Tonjes, J. C. 449
Topp, A L. 326
Torcom, M 394
Tormey, T. W. 150-395
Tornowski, R. W. 245-262-414
Torrance, E. B 377-387
Torrance, J. M. 447
Torrey, C. E. 326-460
Torrey, E. 460
Tottingham, W. E. 345-415
To Ho, C. W. 352
Tough, E. 373
Tourne, Claude 323
Tourville, C. 405
Townsend, Dr. E. H. 448
Townsend, Harlan 392
Townsend, M. 464
Townsend, R. H. 460
Tracy, G. F. 308-452
Trane, . . N. 184
Tranmal, H. 405
Traskell, C. P. 245
Trayser, E. 458
Trayser, M. 456
Treat, T. 406
Trelenen, A. 391
Trevelen, H. 331
Treslow, F. G 447
Tressler, I. D. 316
Trewartha, Prof. G 428
Trewick, Dr. D. N. 446
Trewyn, B. 405
Trieloff, J. C. 150-425
Trier, A. 456
Trier, E. H. 401
Trilling, B. M 37
Trimberger, G. 468
Trombald, C. 460
Trope, M. 385
Trotthen, M. 322
Trough E. 358
Trontinau, W 320-427
Trowbridge, F. H. 150
Trowbridge, H. 305-465
Trowbridge, J. 461
Trowbridge, L. 150
Truesdall, K. 366
Trubenbrad, W. C 305-419
Trumbower Prof. 351-357-412
Trumbull, K. 232-381-457
Troug, Prof. E. 435
Trusler, J. J. 452
Tsai, T. W 469
Tsao, H. 469
Tschudy, H. 150-164-169-304-306-349-404
Tucker, R. 366-386
Tufts, J. F 394
Tulane, R. A. 223-460
Turek, L. 456
Turginson, C. 408
Turk, L B. 404
Turneaure, F. E. 33-347-353-354
Turner, A. 417
Turner, C. 292
Turner, D. 370-458
Turner, G. 442
Turner, L. E. 462
Turner, L. M. 150
Turrittin, H. L. 347
Turvey, C. N 404
Tusler, S. 400
Twenhofel, H 370
Twenhofel, W. H. 354-404
Twohlig, M E. 364
Tyvand, C. 462

U

Uehling, H. F. 150-428
Uek, A. W. 423
Ueker, Alfred 461
Uhl, Isabel 456
Ullins, C. 456
Ullrich, G. M. 456-466
Ullsberger, H. W. 26
Ullstrup, A. J. 150-358-453
Ulmer, E. 460
Unger, F. J. 169-209-303-415
Unger, I. 459
Uteritz, I. C. 244-258-410

V

Vail, P. M. 338
Valeros, F. 469
Vallier, J. 461
Vallier, K. 459
Vallier, M. E. 150-372-387
Van Adestine, J. 326
Van Arsdale, B. 150-463
Vanderbilt, M. 382-459-467
Van Derslice, R. 301
Van Donk, E. C. 381
Van Doren, A. 372
Van Doren, D. K. 403
Van Edig, F. 463
Van Edig, L. C. 463
Vanevenhoven, V. D. 150-307-442-466
Van Hagan, L. F. 308-309-347-353
Van Hagan, R. 308-412
Van Hise, C. R. 22
Van Koert, J. O. 403
Van Lare, E. 460
Van Lorn, E. F. 413
Van Meter, M. W. 376-440
Van Natta, W. H. 348-398
Van Natta, V. A. 150-398
Van Nuys, M. A. 365
Van Orden, A. 368
Van Roo, R. E. 151-381
Van Slyck, Hallie 367-458
Van Slyck, Helene 367-458
Van Soelin, E. C. 469
Van Vairen, O. S. 151
Van Vliet, J. 461
Van Wolkenten, R. 399
Van Wolkenten, Ray 467
Van Wolkenten, W. 399
Van Wuren, O. G. 442-466
Van Zant, M. J. 365
Varian, D. 165-318
Varney, I. J. 450
Varney, V. 413
Vary, J. B. 392
Vashy, J. 453
Vanghan, L. C. 415
Vanghan, R. E. 358-405
Vea, K. B. 151-322-354-367-438
Vea, O. 402
Vea, P. R. 402
Veasey, L. 151-438-458
Verduin, F. C. 325-355
Vergeront, H. M. 151-375
Verhoek, F. 444
Verhulst, M. 310-445
Verrier, S. A. 464-469
Vesperman, N. 466
Vetter, G. 406
Vicars, W. 151-357
Vecker, L. 461
Veckers, J. 397
Vickery, G. 456
Vien, S. A. 326
Vietmeyer, E. 439
Vilas, F. L. 394
Vilen, F. 151-324-325-326
Villwock, B. J. 348
Vilter, W. B. 302-397
Viner, E. M. 376-467
Vinson, A. 286
Vinson, J. B. 151
Vint, A. 306
Vits, E. 176-309
Vladeck, M. C. 356
Voge, E. 306-457
Vogel, G. 151-461
Vogt, E. F. 348-417
Vogts, H. F. 325-418
Voigt, C. S. 151-409
Voigt, P. F. 326-409
Voit, A. L. 151
Volbrath, R. P. 152-412
Vold, E. O. 151-382
Volk, F. E. 308
Vollmer, V. L. 458
Von Eiff, H. C. 392
de Vos, W. S. 415
Voss, K. W. 326-418
Vraney, A. S. 152

W

Wadsworth, A. L. 212-355-393-436
Waffle, R. L. 447
Wagener, D. D. 379
Wagener, R. 379
Wagner, A. J. 353
Wagner, C. W. 326
Wagner, C. O. 429
Wagner, D. L. 346
Wagner, F. J. 169-304-305-404
Wagner, G. 450
Wagner, L. E. 205-230-362
Wagner, R. E. 244-250
Wagner, R. H. 355
Wahlberg, G. G. 152-405
Wahler, A. R. 152-307-454-442-466
Wahler, L. 322-456
Waite, P. 152-434-444
Waite, R. 460
Walch, W. 416
Waldbott, E. S. 431-461
Waldin, C. H. 152-460
Wales, G. 230
Wallser, J. C. 358-377-413
Walker, Louise 370
Walker, Lura. 30-322-340-362-438
Walker, M. 464
Walker, R. I. 371
Walker, W. 412
Wallace, A. 370
Wallsmith, B. 459
Walter, I. E. 374
Walter, J. 394
Walter, K. 458
Walters, E. K. 152-319-377-443
Walters, K. N. 152-410
Walton, J. H. 410-444
Walton, W. E. 152-412
Walz, A. W. 399
Wang, H. C. 469
Wanner, W. F. 420
Wanta, F. F. 152
Ward, G. G. 354
Ware, D. R. 238-366
Warner, H. J. 152-459

Waska, G. W. 347-353
Waskow, W. 152-409
Wason, C. 461
Wasz, V. W. 161-424
Waterman, P. J. 153-374
Waters, E. A. 26
Waters, H. 461
Waters, W. G. 423
Watkins, H. J. 390
Watrous, J S. 153-169-203-303-391
Watrous, N. E. 153-306-440
Watson, C. W. 347
Watson, Prof. J. M. 359
Watson, J. E. 460
Watson, W. C. 153
Watt, P. S. 339-378-387
Watts, O. P. 444
Waugh, J. F. 377-439
Wax, M. 357
Weaver, Mrs. A. T. 336
Weaver, Prof. A. T. 203-320-354
Weaver, D. 205-208-209-401-435
Weaver, F. M., Jr. 390
Weaver, L. E 405
Weaver, V. 458
Weaver, W. 347-401
Weaver, Dr. W. 202
Weaville, H. C. 308-348-430
Webb, M. M. 350
Weber, H. C. 153-245-275-425
Weber, L. F. 396-467
Weber, Mrs. V. A. 383
Webster, D. E. 410-473
Webster, D. J. 153-306-310-340-379
Webster, D. W. 326
Wechmueller, S. J 472
Wedemeyer, C. 417
Wedgwood, D. 338
Weed, F. F. 401
Week, N. 458
Weeks, C. M. 457
Weeks, F. D. 392
Weeman, M. E. 153-379
Weesner, B. 363
Wegman, G. H 447
Weidenkopf, S. J. 415
Weider, Dr. E. 448
Weidman, T. A. 377-459
Weigel, C. J. 449
Weil, R. L. 422
Weiland, C. 461
Weimer, J. 407-460
Weinberg, M. M. 421
Weiner, C. 461
Weiner, M. 279
Weinbagen, W. 376
Weinhold, F. M., Jr. 411
Weir, E J. 447
Weisman, S. 153
Weismueller, L. 448
Weiss, J. T. 338-460
Weizenhoffer, E. L. 324
Welch, H. A. 153
Welk, H. S. 153-373
Weller, D. A. 153-371-387
Weller, R. 289-292-432
Wellington, D. 367-463-467
Wellington, M. 463
Wells, L. H. 355-415
Wells, R. M. 420
Wellstein, A. W. 338
Welsh, S. W. 390
Weltman, P. 385
Welton, D. G. 316-317-393
Weltoo, H. E. 365
Wemmert, L. 372
Wenban, F. 397
Wenchell, A. N. 397
Wenck, P. R. 444
Wendorff, F. 460
Wendt, K. 379
Wendt, K. F. 347-353
Wendt, W. E. 153-430
Wenger, H. A. 154-415
Wenstrand, E. W. 404-461
Wenzlaff, E. 457
Werba, C. 384
Werder, J. A. 377
Wergin, J. 293
Werner, C. H. 410
Werner, F. T. 154-245-278-280-404
Werner, G. M. 154-409
Werner, J. 286-338
Werner, M. A. 420
Werner, P. H. 348-359
Werner, T. K. 390
Werner, V. 379
Werrel, Dr. W. A. 390
Wertman, B. 459
Wertsh, R. S. 154
Werve, M. K. 302-339-378-387-439-467
Wesendon, G. H. 154-305-419
Wessel, O. S. 154
West, D. W. 369-458
West, F. 461
West, J. 424
Westedt, P. H. 245-258
Westen, D. A. 326
Weston, R. F. 428
Wettig, M. 238
Wettstein, R. W. 392
Wetzler, L. 380-459
Wevers, R. J. 425
Weybricht, E. S. 154
Weyber, E. 460
Weyker, L. M. 453
Whaley, J. K. 400-460
Wheary, G. 397
Wheeler, E. W. 430
Wheeler, E. N. 324-325
Wheeler, J. A. 427
Wheeler, K. J. 397
Wheeler, M. A. 154-363
Wheeler, W. 466
Whiffen, J. P. 302-412-460
Whitbeck, Prof. R. H. 354-428
Whitcomb, S. 548
White, A. I. 154
White, C. F. 374
White, D. M. 154-238-456
White, E. 154-209-366-386
White, G. M. 364
White, H. 230-354
White, I. 464
Whitefield, S. 301
Whitefield, K C. 352-420
Whiting, A. H. 451
Whiting, G. A. 399
Whiting, L. H. 326-429
Whitney, L. V. 318-346
Whitney, W. P. 411
Whitlet, M. M. 154
Whitson, A. R. 358
Whittier, W. A. 417
Wichman, R. A. 245-264-394
Wickesberg, A. 434
Wieboldt, W. H. 401
Wiegard, E. V. 425
Wieland, C. 400
Wiemer, M. V. 364
Wiemer, P. N. 393
Wienberger, L. A. 155
Wiener, B. 384
Wiese, O. L. 296
Wiesner, F. A. 155
Wiest, G. 379
Wigonitz, J. 155-322-339
Wilcox, R. 460
Wildeman, W. B. 377
Wiledon, A. F. 358
Wilke, M. J. 155
Wilken, L. R. 155
Wilkie, H. M. 26
Wilkins, M. E. 322-471
Wilkinson, C. 464
Wilkinson, D. 416
Will, G. T. 403
Willenson, H. M. 155
Williams, A. M. 379
Williams, A. D. 399
Williams, B. B. 366
Williams, B. E. 456
Williams, D. G. 324-346-404
Williams, D. T. 150-427
Williams, F. 397
Williams, G. C. 155-347
Williams, J. D. 401
Williams, J. W. 397-439
Williams, M. E. 339-456
Williams, M. M. 463
Williams, T. M. 155
Williams, W. 303
Williamson, B. 458
Williamson, D. A. 404
Williamson, E. M. 457
Williamson, Marion 456
Williamson, Myra 462
Williamson, R. G. 155-436-469
Willing, M. H. 405
Willing, R. W. 325
Willison, M. 305
Willmartle, E. 365
Willoughby, J. K. 393
Willock, D. W. 392
Wills, C. 443
Wills, L. H. 325
Wilmer, J. 463
Willwock, B. 209
Wilse, L. N. 373
Wilsner, F. A. 450
Wilson, A. T. 472
Wilson, C. W. 419
Wilson, D. F. 439
Wilson, E. W. 156
Wilson, E. E. 348-405
Wilson, E. H. 155
Wilson, Prof. G. C. 359-352
Wilson, G. 406
Wilson, H. F. 403-413
Wilson, H. E. 156
Wilson, H. S. 156-462
Wilson, L. A. 352-405
Wilson, L. S. 156
Wilson, L. T. 469
Wilson, Margaret 370
Wilson, Milo 245
Wilson, P. W. 403
Wilson, R. B. 410
Wilson, R. 258
Wimmer, J. W. 245-256-293-403
Winans, C. F. 444
Winckler, H. S. 419
Winding, C. A. 399
Wine, V. M. 156
Winegar, C. 466
Winer, M. 169-245-278
Wines, G. 459
Wines, H. 209-398-435
Wing, M. A. 156-371
Winger, H. 460
Winger, M. 416
Winslow, H. 476
Winter, E. F. 433
Winter, E. L. 422
Winter, Grace 368
Winter, Gwynethe 380-458
Winter, H. A. 433
Winterble, W. 290
Winters, M. F. 156-307-383
Wipperman, F. F. 161-212-404
Wirt, E. 457
Wirthwein, C. L. 448
Wisnewski, E. C. 335-338
Wiswell, R. 156-367-467
Withers, D. L. 382
Withey, M. H. 346
Withey, M. O. 347-353-412
Withey, N. H. 412
Witmer, J. 379-458
Witt, E. 287
Witt, I. M. 156-366
Wittchow, E. M. 156
Witte, H. 245
Wittick, W. 461
Wittkopf, A. C. 156-445
Wittner, O. F. 156
Wittrup, J. S. 404
Wixon, D. 245
Wochler, V. H. 460
Woelfel, M. M. 378-466
Woerner, J. G. 414
Wohlgemuth, J. F. 157-245-267-460
Wojcik, B. 444
Wojta, A. 157-358-413
Wojta, M. P. 324
Wolcott, E. J. 402
Wolcott, R. R. 396
Wolf, G. M. 157-458
Wolf, Herman 157-460
Wolf, H. A. 326
Wolf, L. A. 157
Wolf, Margaret 456
Wolf, Martha 459
Wolfe, A. L. 157
Wolfe, B. L. 366
Wolfe, E. 458
Wolfe, H. 305-460
Wolff, R. E. 157-347-353
Wolfort, E. 387
Wolkomis, M. N. 157
Wollaeger, C. 372
Wollaeger, E. E. 377
Wollin, M. E. 157
Wolpert, B. C. 157-318-319-456
Womelsdorf, M. 463
Woo, W. H. 469
Wood, A. H. 324-325
Wood, D. B. 419
Wood, D. W. 305
Wood, F. E. 408
Wood, H. E. 203-305-324-325-349
Wood, W. C. 457
Wood, P. 456
Wood, R. H. 355-411
Woodard, E. 366-386
Woodbury, R. 461
Woodford, A. E. 157-359-452
Woodman, R. D. 157-245-393
Woodmansee, W. W. 412-460
Woods, M. 322-456
Woodward, C. B. 158-245-275-404
Woolever, K. L. 326
Work, E. F. 158-375
Workman, J. D. 355
Wormley, G. W. 404
Wornson, A. O. 356
Worsencroft, P. 411
Wortendyke, H. 456-376
Worthing, A. G. 184
Worthing, M. W. 158-305-306-373
Worthington, H. E. 365-387
Wos, J. L. 158
Woy F. P. 352-400
Wozmiak, B. G. 158
Wray, C. G. 370-387
Wright, A. H. 427
Wright, C. 460
Wright, F. 306-362-440
Wright, G. B. 266
Wright, G. L. 245-258-268-272
Wright, E. D. 158-369
Wright, N. A. 158
Wright, P. E. 158-397
Wright, R. B. 323-404
Wright, R. D. 461
Wright, W. H. 358
Wruble, M. 324
Wuerzberger, R. E. 158-457
Wunsch, M. H. 338
Wurtz, F. 461
Wuth, E. 448
Wyatt, H. 365-463
Wyman, E. 461
Wynn, O. B. 158-305-357-419
Wyss, W. E. 289-355

Y

Yahn, A. J. 401
Yalden, R. E. 396
Yanagida, H. 469
Yelinek, H. M. 158-453-468
Yivitch, Z. 469
Yoder, M. F. 369-463
Yolton, L. H. 158
Yonts, C. E. 401
Yonts, J. W. 401
Yoran, C. M. 448
Young, A. 466
Young, C. C. 469
Young, C. T. 394-434
Young, G. D. 394
Young, H. W. 184
Young, Prof, Kimball 414-469
Young, L. H. 159-323-427
Young, W. A. 314-323-401-472
Youngchild, K. E. 286-323-415
Youngman, L. C. 420-434-445
Younker, R. 245-422
Yourd, M. L. 159
Yu, J. C. 159-469
Yuan, C. T. 469

Z

Zabel, H. H. 159-245-275-347
Zabel, J. W. 209-244-245-407
Zaccone, S. 469
Zahn, C. J. 159
Zakula, H. 159-459
Zander, A. 423
Zaugg, M. 457
Zdanowicz, C. D. 407-464
Zeidler, G. A. 418
Zeigle, E. 462
Zellmer, M. J. 159
Zelm, R. 433-461
Zempel, A. 357
Zenk, C. M. 473
Zenoff, M. 301-305-306
Zeran, F. R. 427
Zeratsky, J. 159-165-168-205-244-425
Zerwick, O. 335-338-428
Zibell, J. W. 159-326-420
Zibell, P. 459
Ziebarth, E. 424
Zielke, G. 323
Ziemann, H. O. 159-398
Zien, H. D. 287-431-460
Zierath, C. 306
Zierath, G. 457
Ziliscb, D. F. 159-459
Zillman, H. R. 420
Zillmann, K. 379
Zilske, R. 160
Zimmer, J. R. 374-387
Zimmerman, A. 431-461
Zimmerman, D. A. 346
Zimmerman, F. 461
Zimmerman, G. B. 160-403
Zimmerman, K. I. 231-301-307-356
Zinn, H. 395
Zinn, L. 458
Zinn, M. 364-458
Zlatnick, D. 415
Zobel, A. 340-459
Zodtner, R. 301-375-456
Zoelle, L. 245
Zoesch, D. H. 160-429
Zubatsky, D. J. 292-432-453
Zucker, H. B. 431
Zuehlke, R. 306
Zuelke, R. 338
Zuelzke, H. M. 160
Zupancic, J. J. 425
Zurfluh, M. 329-331
Zweifel, I. 458
Zwiefel, D. J. 413
Zwolanek, D. 457
Zybrowski, F. B. 448

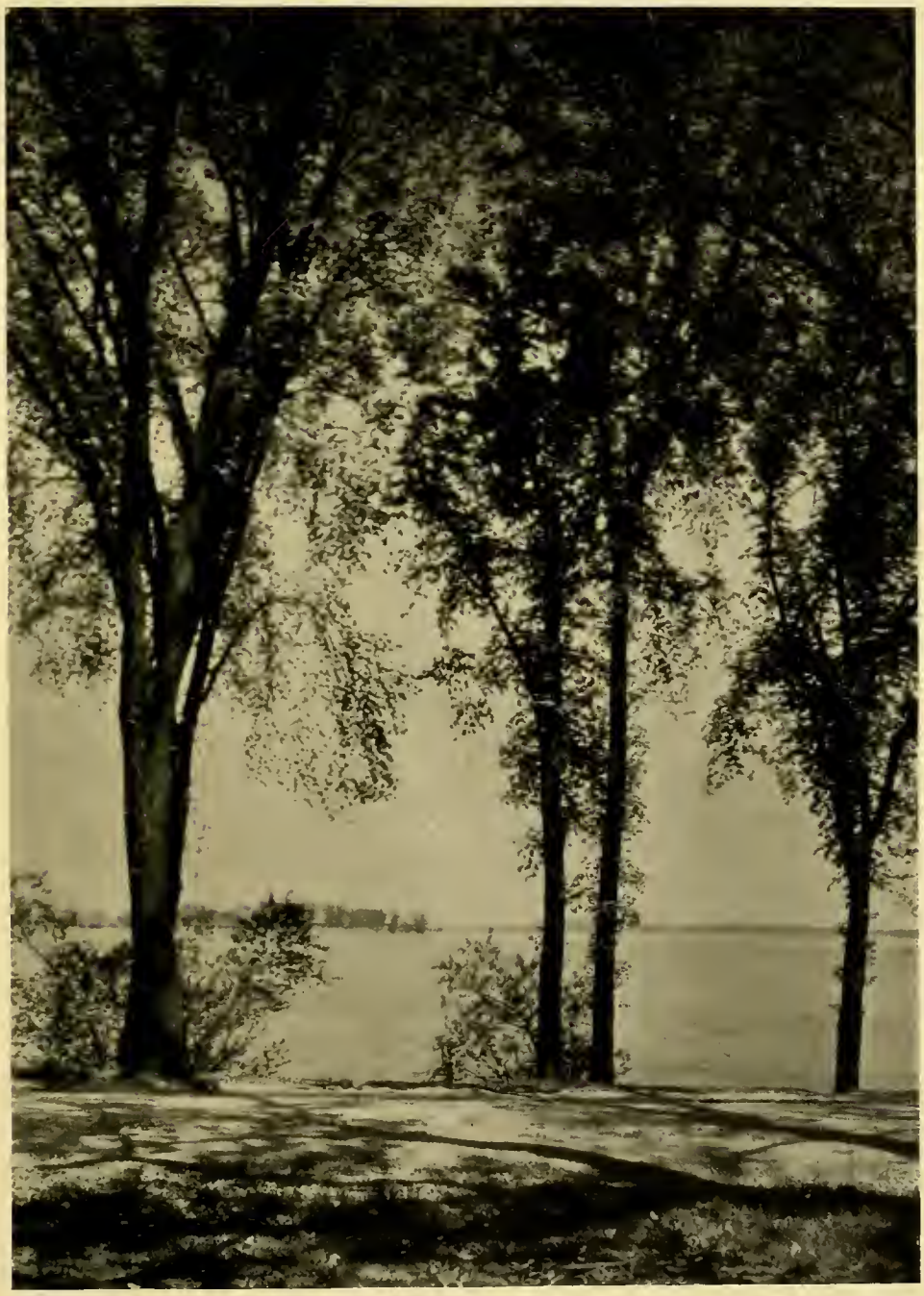
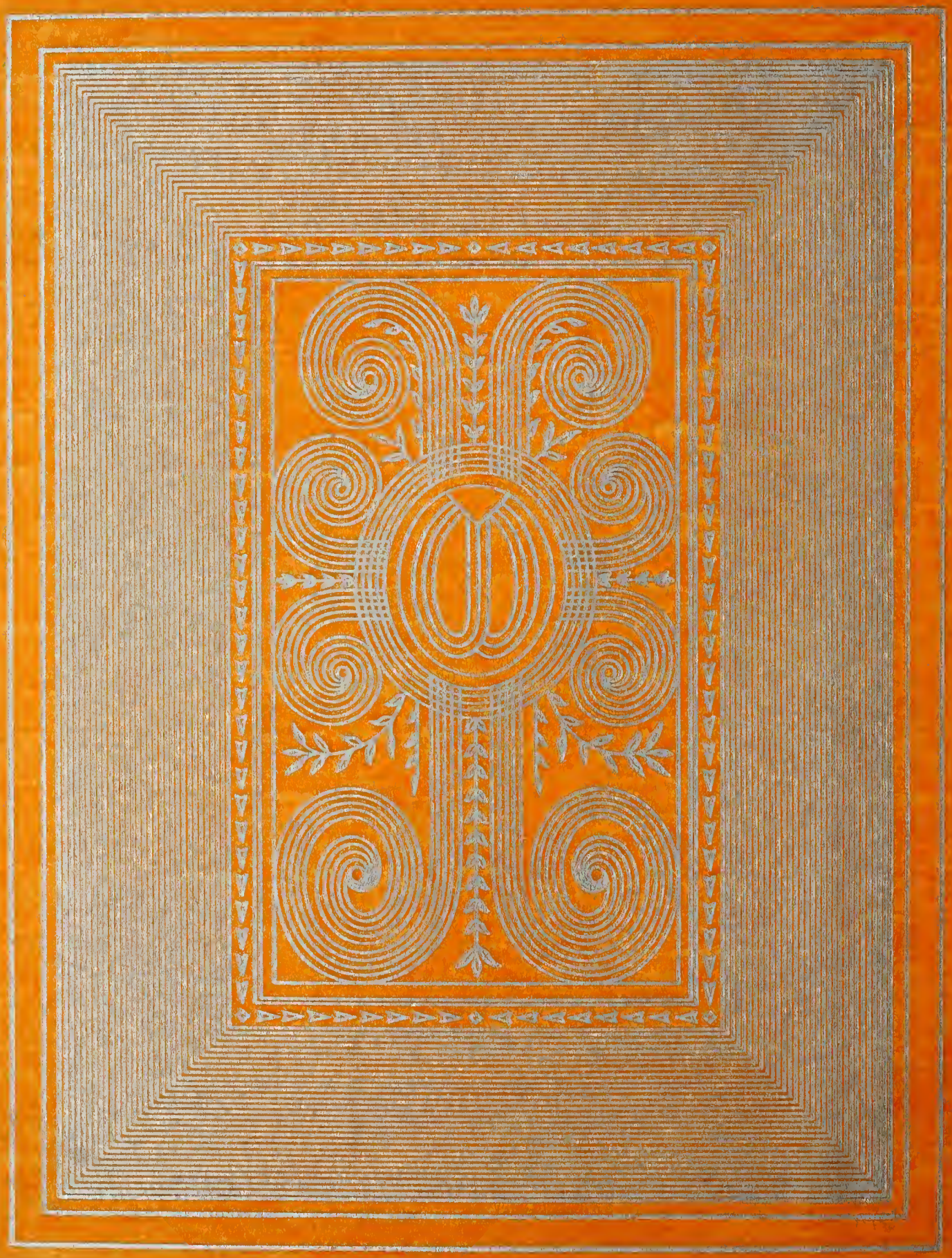
Madison, Wisconsin
1931